

Global Mass Timber Projects & Producers

updated May 2026

Lili Yang, Jue Mo, Isobel Read, Kent Wheeler



TABLE OF CONTENTS

INTRODUCTION

COLORCODING

PROJECTS

Africa

- Natimby Lodge
- Timber Innovation Center in Uganda
- Sakhile Learning Centre
- CheiChei Living
- Wilderness Bisate

Asia

- AEAJ Green Terrace – Tokyo
- Austrian Pavilion at Expo Osaka 2025
- Chinese Tujia Pan-Museum Complex
- Glulam Gallery (Johor Bahru)
- Kiterasu
- Loka Meru Ballroom, Salatiga
- Mulberry Grove Villas – The Forestias
- Nest We Grow
- Odong Public Library
- Taiyuan Botanical Garden
- Eunoia Junior College
- Gaia at Nanyang Technological - University
- Haedong Advanced Engineering Building
- Port Plus
- FLATS WOODS Kiba
- Clark International Airport New Terminal
- Mactan-Cebu International Airport
- Miyamura Veterinary Clinic
- Tianfu Agricultural Expo

- House of Woodwork
- Miyoshi Sangyo Co., Ltd. Hiroshima Sales Office
- Woh Hup Technical Hub
- WoodTek HQ
- Awrawikara House, Rancamaya
- Omah Jati
- The Ritz-Carlton Maldives, Fari Islands
- Timber Residence in Vagator

Europe

- Urban Nature Project, Natural History Museum
- Woodsfield Group
- Glenn Doman School
- NMITE Skylon Campus
- St. Joseph's School
- Cederhusen
- HAUT
- Hoas Tuuliniitty
- Hotel Jakarta Amsterdam
- Lighthouse Joensuu
- Sensation
- Trafalgar Place
- Sara Kulturhus
- De Karel Doorman
- HoHo Vienna
- Hyperion
- Mjostarnet
- Roots
- Arbo/Baufeld 1 Suurstoffi West
- Green Office Enjoy
- Palazzo Meridia
- Suurstoffi 22

- Westminster Coroner's Court
- Tamedia Office Building
- The Black & White Building
- Arboretum

Latin America

- Claro Arena
- McDonald's Paraíso
- Dengo concept store
- Arvoredó

North America

- Idaho Central Credit Union Arena
- Caltech Resnick Sustainability Center
- Edelman Fossil Park & Museum
- Edward J. Ray Hall OSU Cascades
- Founders Hall (FNDR)
- Gitxsan West Secondary School
- Limberlost Place in George Brown College
- Wood Innovation Design Center
- Catalyst Building
- Humber College Cultural Hub
- 1510 Webster
- Ascent
- Brock Commons Tallwood House
- Carbon12
- Heartwood
- INTRO
- Julia West House
- Origine
- Tallwood 1 at District 56
- Janicki Industries Building 10
- NEWBeamery
- The Retail Village at Sycamore & Oak
- oN5

- 619 Ponce
- Amazon HQ2
- Bullitt Center
- Google 1265 Borregas
- Northlake Commons
- Oregon Conservation Center
- T3 Bayside
- Walmart Home Office
- 11 E Lenox
- 340+ Dixwell Ave
- Candlewood Suites Fort Liberty
- Star Lofts

Oceania

- Library at the Dock
- Nelson Airport Terminal
- Queensland Fire and Emergency Services North Coast Region Headquarters and Maryborough Fire and Rescue Station
- Macquarie University Incubator
- Monash University Gillies Hall
- NMIT Arts & Media Building
- Oakleigh South Childcare Centre
- The Pā, University of Waikato
- 55 Southbank
- Aveo Bella Vista
- Forte
- Monterey Kangaroo Point
- New Sydney Fish Market
- 25 King St
- 90 Devonport Road
- International House Sydney
- Scion Innovation Hub
- T3 Collingwood

PRODUCERS

Africa

- Interholco
- Mass Timber Technologies

- XLAM South Africa

Asia

- Artius
- Cypress Sunadaya Co., Ltd.
- Ema Tadashi Gamagori Plant
- Ema Tadashi Hashima Plant
- Innosho Forestry
- KM Beam
- Meiken Lamwood
- PT Buana Triarta
- Sakurai
- Saito Wood Industries
- Seihoku
- Shinohara Shoten Co., Ltd.
- SMB Kenzai
- Torisumi Laminators Corporation
- Tottori CLT
- TranDuc
- Woodlam
- Woodsfield Glulam Manufacturing Sdn. Bhd
- Yamasa Mokuzai
- Yamashita Wood

Europe

- AGROP NOVA a.s.
- Andrewex construction sp.z.o.o.
- ArchiLine Wooden Houses
- Arcwood by Peetri Puit
- Artuso Legnami
- A.S. Liimpuit

- ante-holz GmbH
- August Brühwiler AG
- Aumann Holzwerk GmbH
- Belwood
- best wood SCHNEIDER® GmbH
- Binderholz Oberrot | Baruth GmbH
- Binderholz Burgbernheim GmbH
- Binderholz GmbH Jenbach
- Binderholz Unternberg GmbH
- Blumer-Lehmann AG
- Buckland Timber
- CLT Profi
- CLTECH GmbH & Co. KG
- Cordes GmbH & Co. KG
- DECO WOOD
- Derix
- Drvene konstrukcije d.o.o.
- Egoin Wood Group
- Eugen Decker Holzindustrie GmbH & Co. KG
- FHS Holzbau GmbH
- FLORIAN SPA
- Franz Kirnbauer KG
- Haas Fertigbau GmbH
- HASSLACHER DRAULAND Holzindustrie GmbH
- HASSLACHER Holzbausysteme GmbH
- HBS Berga GmbH & Co. KG
- Heko Spanten
- Herbert HANDLOS GmbH Pregarten

- Herbert HANDLOS GmbH Rainbach im Mühlkreis
- Herbert HANDLOS GmbH Tragwein
- HESS TIMBER GmbH
- Holzbau Unterrainer GmbH
- Holzhandel Hahn
- Holzwerke Bullinger
- Holzwerk Gebrüder Schneider GmbH
- Holzwerke van Roje GMBH & CO. KG
- HS Timber Productions S.R.L. Germany
- HS Timber Productions S.R.L. Romania
- Johann Pabst Holzindustrie GmbH
- Junginger Naturholzwerk Gaildorf
- Junginger Naturholzwerk Murrhardt
- KLH Massivholz GmbH
- KLH Massivholz Wiesenau GmbH
- Ladenburger GmbH
- Laminated Timber Solutions
- LIGNOTREND Produktions GmbH
- Lilleheden
- LOC Holz GmbH
- Martinsons (Holmen Wood Products Bygdsiljums sågverk)
- Mayr-Melnhof Holz Gaishorn GmbH
- Mayr-Melnhof Holz Leoben GmbH
- Mayr-Melnhof Holz Olsberg GmbH
- Mayr-Melnhof Holz Reuthe GmbH
- Mayr-Melnhof Holz Wismar GmbH
- Metsa Wood Äänekoski
- Metsa Wood Lohja
- Mesta Wood Punkaharju
- Moelven Limtre AS
- Moelven Töreboda
- Mosser Leimholz GmbH
- Nordlam GmbH
- NORITEC Holzindustrie GmbH
- Oy Crosslam Kuhmo Ltd.
- Pfeifer Holz Imst
- Pfeifer Holz Kuusamo
- Pfeifer Holz Schlitz GmbH & Co KG
- Piveteau Bois
- Rettenmeier Holzindustrie Hirschberg
- Rettenmeier Holzindustrie Wilburgstetten
- Rubner Holzbau Augsburg
- Rubner Holzbau Brixen
- Rubner Holzbau GmbH
- Schilliger Bois SAS
- Schilliger Holz AG
- Schmelter Holzindustrie
- Schwarzwald Holzbausysteme GmbH
- SchwörerHaus
- Setra Långshyttan
- Siero Lam
- Simonin SAS
- Södra Building Systems
- Stora Enso-Bad St. Leonhard
- Stora Enso Brand

- Stora Enso-Gruvön
- Stora Enso Wood Products GmbH
Ybbs
- Stora Enso-Zdirec
- Theurl Austrian Premium Timber
- Thüringer Holzwerke Hermsdorf
GmbH
- Versowood Hartola
- Versowood Heinola
- Versowood Vierumäki
- Weinberger-holz GmbH Carinthia
- Weinberger-holz GmbH Salzburg
- Wiehag
- Wooden House Bel
- WoodInnovation
- XILONOR
- XLam Dolomiti
- XLAM INDUSTRIE
- ZÜBLIN Timber GmbH

Latin America

- Arboreal SA
- Hilam Arauco
- Niuform
- Urbem

North America

- Alamco Wood Products, LLC
- Anthony Forest Products Company
AR
- Anthony Forest Products Company
GA

- Arizona Structural Laminators, LLC
- Art Massif Structure De Bois Inc.
- Boise Cascade Company
- Boozer Laminated Beam Co. Inc.
- D.R. Johnson Wood Innovations
- Element5
- FraserWood Industries Ltd.
- Freres
- Goodlam, Division of Goodfellow,
Inc.
- Gruen-Wald Engineered Laminates,
Inc.
- Kalesnikoff Lumber Co.
- Mercer Conway Mass Timber
Factory
- Mercer Okanagan Mass Timber
Factory
- Mercer Spokane Mass Timber
Factory
- Mississippi Laminators,
Incorporated
- Nordic Structures
- QB Corporation
- Rosboro Springfield
- Rosboro Veneta
- Shark Truss Compan, Inc.
- Shelton Lam and Deck
- SmartLam Dothan
- SmartLam LLC Columbia Falls
- Sterling Structural Lufkin
- Sterling Structural Phoenix
- Timberlab Laminators, LLC Drain

- Timberlab Laminators, LLC

Swisshome

- Vaagen Timbers
- Western Archrib Boissevain
- Western Archrib Edmonton
- Western Archrib Sturgeon
- WFP Engineered Products, LLC

Vancouver

- WFP Engineered Products, LLC

Washougal

- Zip-O-Laminators, LLC

Oceania

- Hyne Timber Glulam Factory
- Hyne Timber XLAM
- Timberlink Tarpeena
- XLAM

INTRODUCTION

The construction industry is experiencing a transformative shift as mass timber emerges as a sustainable, efficient, and aesthetically appealing alternative to traditional building materials. Pioneering producers are at the forefront of this revolution, driving innovation through groundbreaking projects that demonstrate the potential of engineered wood for large-scale construction.

This document highlights key producers in the mass timber industry and many notable projects around the world. It is intended to serve as an early reference for anyone, anywhere in the world, who is considering a construction project, to assist their consideration of mass timber. The mass timber producers and projects featured herein are organized by regions and type of project to facilitate rapid discovery of potential partners wherever a new project might be considered. Producer and project information contains links to original source websites and documents with greater detail. Project pages contain links to case studies and collaborative partners involved in the project (i.e. designers, architects, general contractor, mass timber supplier, etc.).

Our intent is not to create or maintain a consolidated, dynamic directory, but to enable rapid access to existing information about regional mass timber construction capacity and projects. Nor is this intended to be an exhaustive list, but rather a representative sample of global projects. Links in this document will access details and photos in company websites and industry directories such as:

- The WoodWorks Innovation Network (WIN) (<https://www.woodworksinnovationnetwork.org>) maintains an ongoing list of mass timber projects under construction and built in North America. WoodWorks has been tracking mass timber and post-and-beam structures in the U.S. since 2013. Their high-level static map is updated quarterly. WIN also contains a dynamic listing of over 250 architects, contractors, developers, engineers, and installers with mass timber experience.
- The Canadian Wood Council maintains a similar State of Mass Timber in Canada (SMTC) interactive map (<https://cwc.ca/en/national-project-directory/>).
- Wood Solutions in Australia maintains details on hundreds of “inspirational case studies using timber” (<https://www.woodsolutions.com.au/case-studies>).
- 100 PROJECTS UK CLT was published in 2018, produced by Waugh Thistleton Architects on behalf of the Softwood Lumber Board & Forestry Innovation Investment (<https://www.thinkwood.com/wp-content/uploads/2019/08/Think-Wood-Publication-100-Projects-UK-CLT.pdf>)
- The State of Tall Timber: A Global Audit February 2022 (<https://www.ctbuh.org/mass-timber-data>) contains project data for 139 buildings with a minimum height of eight stories above grade. The audit was conducted by the Council on Tall Buildings and Urban Habitat (CTBUH), whose quarterly journal includes over a decade of scholarly papers and conference proceedings on mass timber.
- Timber-online (Holzkurier in German) is a platform focusing on global trends in forestry, timber trade, sawmills, wood-based panels, timber construction, and related sectors (<https://www.timber-online.net>). They publish annual report on CLT industry in central Europe.

There is an incredible amount of information online about mass timber supply and construction. This document is intended to help people access that information. We hope you will find it useful, and we welcome any feedback you may have for how we can improve it. Please email cintrafor@gmail.com with comments and suggestions. We will revise this document semiannually.

This document is provided free of charge. The support of the U. S. Army Engineer Research and Development Center (ERDC) is gratefully acknowledged.

COLOR CODING

As noted earlier, the mass timber producers and projects featured herein are organized by regions. A colored triangle at top right corner of each producer page stands for the region of the producer location as follows:



Projects will be classified by building type, easily identifiable by the background color as follows:

Residential	Residential	Single family houses, town houses, barracks, low-rise (up to 7-storey) apartment buildings.
High-Rise Housing	High-Rise Housing	8+ story apartments, hotels
Education	Education	Educational buildings, including childcare centers, kindergartens, schools, university buildings (excluding dormitories), art centers, etc.
Culture Hub	Culture Hub	Sport centers, churches and religious centers, restaurants, community centers, fire stations, airports, transportation centers, etc.
Office	Office	Office buildings
Industrial/Commercial	Industrial /Commercial	Warehouses, maintenance centers, logistic centers, supermarkets, DIY stores, shopping malls

Natimby Lodge



Photo by Dean Jorgesen



Natimby Lodge

Karwyderskraal Rd, Bot River, 7185, South Africa



CLT

Completed in early 2025, Natimby Lodge is a 90 m² mass timber hospitality retreat nestled in the Western Cape farmlands of South Africa. Constructed primarily from mass timber and clad with hardwood and corrugated iron sheeting, the lodge includes versatile spaces that serve as ensuite bedrooms or digital nomad workspaces, and a central patio with a hot tub and braai area.

MASS TIMBER

XLAM South Africa →

<https://www.xlam.co.za/>

ARCHITECTURE

Paul Elliot Architects

<https://elliottngxola.co.za>

CONTRACTOR

Unknown

ENGINEER

Unknown

LEARN MORE

1 →

2 →

Timber Innovation Center in Uganda



Photo by Fairventures Worldwide



Timber Innovation Center in Uganda

8H6P+V8G, Kampala, Uganda



Glulam

The Timber Innovation Center (TIC) in Kampala, Uganda, is the nation's first engineered wood building and a landmark for sustainable construction in East Africa. The 152 m² structure is situated atop Crown House in downtown Kampala. Serving as both an educational hub and a demonstration of Uganda's potential in mass timber construction, the TIC has become a catalyst for innovation in the region.

MASS TIMBER

Lightwood

<https://lightwood.org/>

ARCHITECTURE

Löffler_Schmeling

Architects

<https://klimagerechte-architektur.de/>

CONTRACTOR

Unknown

ENGINEER

Unknown

LEARN MORE

1 → 2 →

Sakhile Learning Centre



Photo by <https://www.threetreehill.co.za/pages/sakhile-centre-of-learning-assisted-by-three-tree/>



Sakhile Learning Centre
Drakensberg, South Africa



CLT



Glulam

Completed in 2022, the Sakhile Learning Centre is an early childhood development facility located in the rural Drakensberg region of South Africa. The structures incorporate cross-laminated timber (CLT) floors and roofs, along with glue-laminated timber (Glulam) beams made from pine and eucalyptus. The project captures appr. 13 t CO₂ using 13 m³ of mass timber.

MASS TIMBER

Mass Timber Technologies →
<https://www.masstimbertech.co.za/>

ARCHITECTURE

Unknown

ENGINEER

Unknown

CONTRACTOR

Boxa Solutions
<https://boxa.space/>
Sustaniabuild Projects
<https://www.sustaniabuild.co.za/>

LEARN MORE

1 → 2 →



CheiChei Living

Photo by OMT Architects



CheiChei Living

Fumba Town, Main Entrance Zanzibar, Unnamed Road, Mchamba Wima 3564, Tanzania



CLT



Glulam

Completed in 2025, CheiChei Living is a groundbreaking mass timber development located in Fumba Town, Zanzibar. As Africa's first four-story hybrid structure utilizing Cross-Laminated Timber (CLT) and Glulam, it comprises 270 residential units ranging from studios to three-bedroom apartments. The project uses over 220 m³ of engineered timber and capturing approximately 220 t CO₂.

MASS TIMBER

Mass Timber Technologies →

<https://www.masstimbertech.co.za/>

ARCHITECTURE

OMT Architects

<https://omt-architects.com/>

Leander Moons

CONTRACTOR

Volkshouse

<https://volkshouse.us/>

ENGINEER

Knippershelbig

<https://www.knippershelbig.com/en/>

LEARN MORE

1 →

Wilderness Bisate

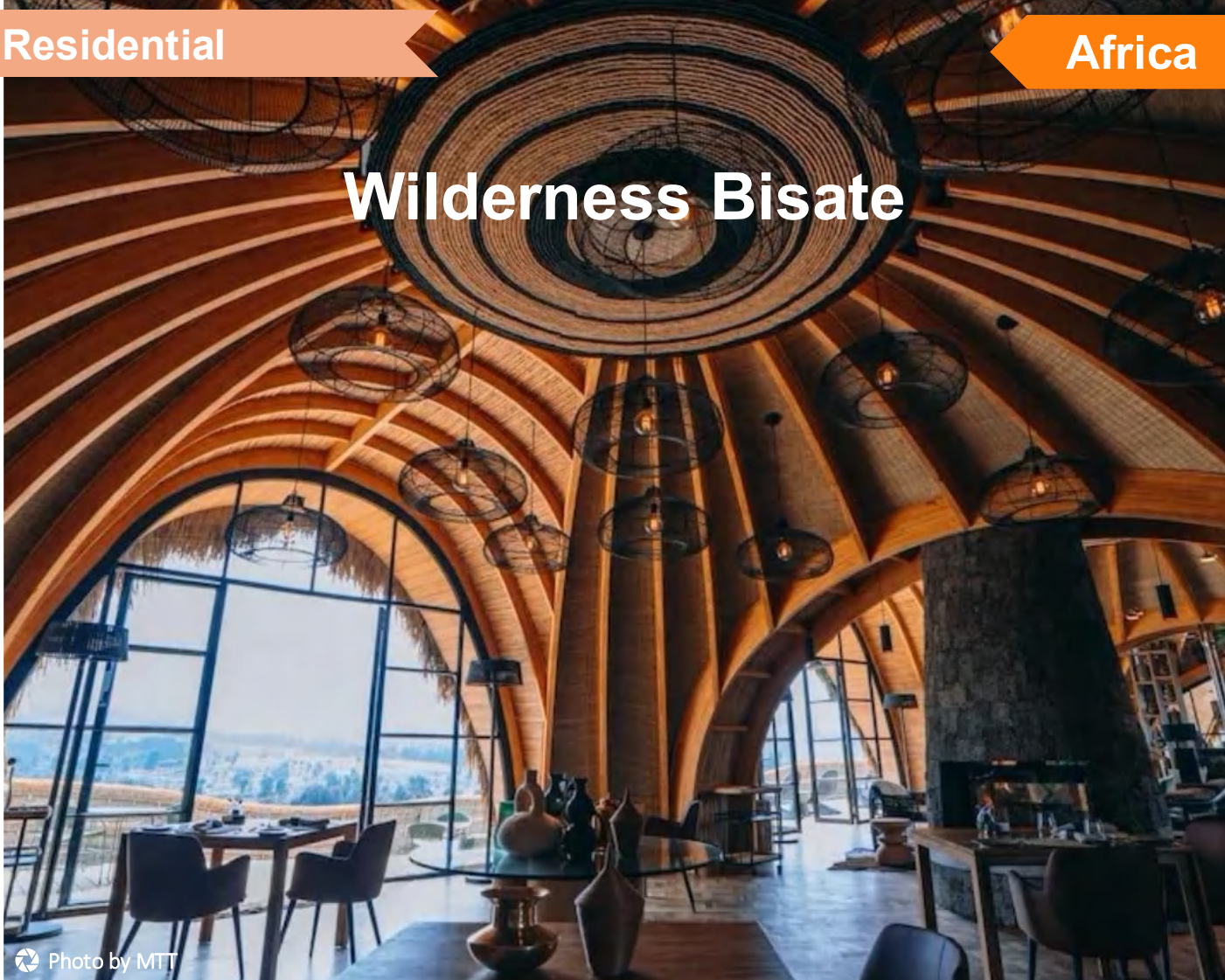

Photo by MTT



Wilderness Bisate

Volcanoes National Park Ruhengeri, Rwanda



45 cbm Glulam

Wilderness Bisate Lodge is an eco-luxury lodge composed of six pod-like villas set on a steep hillside overlooking Volcanoes National Park. Designed to reflect traditional Rwandan royal architecture, the buildings combine glulam timber structure, bamboo, woven reeds, volcanic stone, and thatched roofs. The lodge integrates local materials and craftsmanship while supporting reforestation and conservation initiatives in the surrounding gorilla habitat.

MASS TIMBER

MTT

<https://www.masstimbertech.co.za/>

ARCHITECTURE

Nick Plewman

<https://plewmanarchitects.co.za/>

CONTRACTOR

Roko Construction

<https://www.roko.com/>

ENGINEER

De Villiers Sheard

<https://www.devs.co.za/>

LEARN MORE

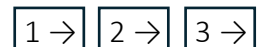

AEAJ Green Terrace – Tokyo

Photo by <https://www.architecturelab.net/aeaj-green-terrace-kengo-kuma-and-associates>



AEAJ Green Terrace – Tokyo

Japan, 〒150-0051 Tokyo, Shibuya City, Jingumae, 6 Chome-34-24
AEAJグリーンテラス



Glulam

Completed in 2023 in Tokyo's Shibuya district, the AEAJ Green Terrace is a 491 m² cultural facility designed by Kengo Kuma & Associates for the Aroma Environment Association of Japan. Its standout feature is a lattice structure crafted from 105 mm × 105 mm Japanese cypress beams, creating a tree-like form enclosed within a glass façade. The project earned the Grand Prize at the Tokyo Metropolitan Government's Wood City Tokyo Model Architecture Awards for its innovative and sustainable use of timber.

MASS TIMBER
Unknown

ARCHITECTURE
Kengo Kuma & Associates
<https://kkaa.co.jp/en/>

CONTRACTOR
Matsushita Industry
<https://www.tecmic.co.jp/en/>

ENGINEER
Kankyo Engineering INC,
Kankyo Engineering
<https://www.tske.co.jp/>

LEARN MORE

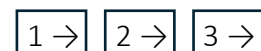



Austrian Pavilion at Expo Osaka 2025

Photo by Expo Austria

 **Austrian Pavilion at Expo Osaka 2025**
34°39'12.7"N 135°23'11.1"E



Glulam

Completed in 2025, the Austrian Pavilion at Expo 2025 Osaka is a 91-metre-long, 16-metre-high spiral sculpture crafted from PEFC-certified Austrian spruce, symbolizing a musical staff featuring Beethoven's "Ode to Joy", embodying Austria's theme, "Composing the Future" and aligning with the Expo's motto, "Designing Future Society for Our Lives". The structure's bolted timber construction allows for complete disassembly and reuse, exemplifying innovative and sustainable design practices.

MASS TIMBER
Hasslacher 
<https://www.hasslacher.com>

ARCHITECTURE
BWM Designers &
Architects
<https://www.bwm.at/en/>

CONTRACTOR
Tekken Corporation
<https://www.tekken.co.jp/>

ENGINEER
Werkraum Ingenieure ZT
GmbH
<https://www.werkraum.com>

LEARN MORE

[1 →](#) [2 →](#)

Chinese Tujia Pan-Museum Complex



Photo by Yilong Zhao



Chinese Tujia Pan-Museum Complex

Xuan'en County, Enshi Tujia and Miao Autonomous Prefecture, Hubei Province, China



Glulam

The Chinese Tujia Pan-Museum Complex in Hubei is a 30,000 m² cultural destination celebrating Tujia heritage through a cluster of low-rise buildings using glulam timber as structural and finish material. Designed by Professor Li Baofeng's Studio (HUST) and supported by wood-structure specialists, the project integrates tradition, landscape and sustainability and has earned design recognition including a Global Future Design Award (Silver) for its visitor centre.

MASS TIMBER
Linlang Wooden

ARCHITECTURE
Professor Li Baofeng's
Studio (HUST)
<https://www.libaofengstudio.com/>

CONTRACTOR
Unknown

ENGINEER
Huazhong University of
Science and Technology

LEARN MORE

[1 →](#) [2 →](#) [3 →](#)

[← Back to
Table of Content](#)

Glulam Gallery (Johor Bahru)

Photo by KAZ Akitek



Glulam Gallery (Johor Bahru)

Mukim Tebrau, 19851, Jalan Tampoi, Kawasan Perindustrian Tampoi, 81200 Johor Bahru, Johor Darul Ta'zim



Glulam

Completed in 2011, the Glulam Gallery in Johor Bahru, Malaysia, is a pioneering architectural feat by the Malaysian Timber Industry Board (MTIB). As the country's first building to utilize over 80% glued laminated timber (glulam) in its load-bearing structure, it showcases the versatility of local hardwoods like Resak and Keruing. The gallery's iconic half-umbrella design and sustainable construction earned it recognition in the Malaysia Book of Records in 2012. It also received the 2nd Prize in the Malaysian Wood Awards 2017.

MASS TIMBER

Woodsfield Glulam

Manufacturing Sdn Bhd

<https://www.woodsfieldgroup.com>

ARCHITECTURE

KAZ Akitek

<https://www.kazakitek.com/>

ENGINEER

Unknown

CONTRACTOR

Unknown

LEARN MORE

1 →

Kiterasu

Photo by Ken'ichi Suzuki



Kiterasu

Kuse, Maniwa, Okayama 719-3201, Japan



CLT

KITERASU, completed in 2017 in Maniwa, Japan, is a single-story public facility showcasing the innovative use of Cross-Laminated Timber (CLT). Constructed with approximately 51.9 m³ of CLT made from local hinoki cypress and cedar, the project earned multiple accolades, including the 2017 Wood Design Award, 2017 JIA China Architecture Award (Special Prize), and the 2020 Architectural Culture Award (Chugoku Chapter).

MASS TIMBER

Meiken Lamwood →

<https://www.meikenkogyo.com/>

ARCHITECTURE

Kenichi Ohara

Ayako Fukagawa

CONTRACTOR

Hiroshi Hasegawa

ENGINEER

Tori Sha

Yoko Masuda

LEARN MORE

1 →

2 →

Loka Meru Ballroom, Salatiga

Photo by Mario Wibowo



Loka Meru Ballroom, Salatiga

Krangan, Ngablak, Magelang Regency, Central Java 56194, Indonesia



41.2 cbm Glulam

The Loka Meru Ballroom in Salatiga is a single-storey, timber-framed event space completed in 2022 using jabon glulam engineered by Woodlam Indonesia and designed by andramatin (Andra Matin). Its exposed glulam beams—reaching up to 16 m—create an open, rhythmic hall that harmonizes with its Susnet Falls Garden and Resort setting in Central Java’s mountains, celebrating sustainable engineered timber in a tropical landscape.

MASS TIMBER

Woodlam Indonesia →

<https://woodlamindonesia.com/>

ARCHITECTURE

Andra Matin

<https://andramatin.capital-six.com/homepage/>

CONTRACTOR

HAGE Konstruksi

ENGINEER

Unknown

LEARN MORE

[1 →](#) [2 →](#)

Mulberry Grove Villas – The Forestias

Photo by Weerapon Singnoi



Mulberry Grove Villas – The Forestias

MM27+V2C, Bang Kaeo, Bang Phli District, Samut Prakan 10540, Thailand



Glulam

Nest We Grow is a 4-story community structure where individuals can come together to grow, eat, and share foods together. It was completed in 2014, in collaboration with architecture students from the University of California for an Lixil International University Architectural Competition. The entry won the competition thanks to its sustainable approach to community building.

MASS TIMBER

Unknown

ARCHITECTURE

Foster + Partners

<https://www.fosterandpartners.com/>

CONTRACTOR

Unknown

ENGINEER

Unknown

LEARN MORE

1 → 2 →



Nest We Grow

Photo by Yan Xin Huang



Nest We Grow

Memu Meadows, 158-1 Memu, Taiki-cho, Hiro-gun, Hokkaido Japan



Glulam

Nest We Grow is a 4-story community structure where individuals can come together to grow, eat, and share foods together. It was completed in 2014, in collaboration with architecture students from the University of California for an Lixil International University Architectural Competition. The entry won the competition thanks to its sustainable approach to community building.

MASS TIMBER

Unknown

ARCHITECTURE

Kengo Kuma Architects & Associates

<https://kkaa.co.jp/en/>

College of Environmental Design

(CED) UC Berkely

<https://ced.berkeley.edu/>

Yan Xin Huang

<https://yanxhuang.com/about>

CONTRACTOR

Takahashi Construction Co.

<https://takahashi-kensetsu.com/>

LEARN MORE

1 →

2 →

3 →

ENGINEER

Masato Araya

Odong Public Library

Photo by Namgoong Sun



Odong Public Library

110-10 Hwarang-ro 13ga-gil, Seongbuk District, Seoul, South Korea

Completed in 2023, the Odong Public Library in Seoul's Seongbuk District is a 431 m² single-story timber structure designed by Unsangdong Architects. Its distinctive spiral roof, inspired by mountainous forms, allows natural light to permeate the interior, creating a seamless connection with the surrounding Odong Park. The innovative use of integrated bookshelf walls serves both structural and spatial functions. Recognized for its architectural excellence, the library received the top prize at the 42nd Seoul City Architecture Awards in 2024.

MASS TIMBER
Unknown

ARCHITECTURE
Unsangdong Architects
<https://usdspace.com/>

CONTRACTOR
Wonha Construction

ENGINEER
Gumna Structure

LEARN MORE

1 → 2 →



Taiyuan Botanical Garden

Photo by Lightchaser



Taiyuan Botanical Garden

Jinyuan District, Taiyuan, Shanxi, China



Glulam

Completed in 2021, the Taiyuan Botanical Garden features three geodesic dome greenhouses spanning up to 90 meters in diameter. The project's innovative use of glulam and steel-timber hybrid construction created the world's largest wooden lattice-shell structures. This architectural landmark received the 2022 World Architecture Festival Award for its groundbreaking fusion of sustainable engineering and biomimetic design within a 182-hectare ecological park.

MASS TIMBER

Hasslacher →

<https://www.hasslacher.com>

ARCHITECTURE

Delugan Meissl

Associated Architects

<https://www.dmaa.at/>

CONTRACTOR

SKF Construction

<https://www.skf.com>

ENGINEER

Bollinger + Grohmann

<https://www.bollinger-grohmann.com/>

StructureCraft

<https://structurecraft.com/>

LEARN MORE

1 → 2 → 3 →

[← Back to Table of Content](#)

Eunoia Junior College

Photo by CPG Consultants Pte Ltd



Eunoia Junior College

2 Sin Ming Pl, Singapore 573838



CLT



Glulam

Eunoia Junior College, completed in 2019 in Singapore, its 29,000 m² campus features Glue-Laminated Timber (Glulam) and Cross-Laminated Timber (CLT). It is Singapore's first junior college to use mass timber extensively. The project received the BCA Green Mark Platinum Award for its eco-friendly design and innovative use of renewable materials.

MASS TIMBER

Hess Timber (Hasslacher) →

<https://www.hess-timber.com/>

KLH →

<https://www.klh.at/>

ARCHITECTURE

CPG Consultants Pte Ltd

<https://www.cpgcorp.com.sg>

ENGINEER

CPG Consultants Pte Ltd

<https://www.cpgcorp.com.sg>

CONTRACTOR

Kimly Construction

<https://www.kimly.com.sg/>

LEARN MORE

[1 →](#) [2 →](#)



Photo by Steeltech Industries PTE Ltd



Gaia at Nanyang Technological University

91 Nanyang Ave, Gaia South Academic Building, Singapore 639956



7,775 cbm CLT

Completed in 2022, Gaia at Nanyang Technological University (NTU) in Singapore stands as Asia's largest mass timber building, encompassing 43,500 m² over six stories. Serving as the home for NTU's business school, Gaia achieves net-zero energy consumption, reducing carbon emissions by 2,500 tonnes annually. Its innovative design won the UNESCO Prix Versailles 2024 Grand Prize for World's Most Beautiful Campuses and the BCA Green Mark Platinum (Zero Energy) award.

MASS TIMBER

Stora Enso →

<https://www.storaenso.com/en/>

ARCHITECTURE

Toyo Ito & Associates

<http://www.toyo-itto.co.jp/>

RSP Architects Planners & Engineers (Pte) Ltd

<https://rsp.design/>

CONTRACTOR

Newcon Builders (Pte) Ltd

<https://newconbuilders.com.sg/>

LEARN MORE

1 → 2 →

ENGINEER

<https://newconbuilders.com.sg/>

<https://www.aurecongroup.com/>

Haedong Advanced Engineering Building

Photo by Canada wood



Haedong Advanced Engineering Building

1 Gwanak-ro, Gwanak-gu, Seoul, South Korea



Glulam

Completed in April 2024, Seoul National University's Haedong Advanced Engineering Building stands as South Korea's tallest mass timber structure, reaching seven stories and encompassing approximately 10,000 m². This AI research facility features a hybrid design combining reinforced concrete with Glulam (glued laminated timber) columns and beams, crafted from domestic Korean larch. Notably, it received the top honor at the 20th Civil Engineering & Construction Awards for its innovative use of eco-friendly materials and advanced off-site construction methods, setting a precedent for sustainable high-rise timber architecture in Korea.

MASS TIMBER

Kyungmin Industrial

<https://www.kmbeam.co.kr/>

ARCHITECTURE

IDS Architect Office

<https://idsgrape.com/>

CONTRACTOR

GS E&C

<https://www.gsenc.com/en/>

IARC Architect Office

<https://iarc.net/>

ENGINEER

GS E&C

<https://www.gsenc.com/en/>

LEARN MORE

1 →

2 →



Port Plus

Photo by Obayashi Corp.



Port Plus

Japan, 〒231-0007 Kanagawa, Yokohama, Naka Ward, Bentendōri, 2-chōme- 2 2



CLT



Glulam



LVL

Built by a construction company for training their employees. Most of the timber (~70%) was sourced from Japan. The building is a cultural call back to much of the wooden architecture that has long existed in Japan. The choice to use mass timber more than quartered the CO2 emissions that would have existed with concrete construction.

MASS TIMBER

Obayashi Corp. →

<https://www.obayashi.co.jp/>

ARCHITECTURE

Obayashi Corp.

<https://www.obayashi.co.jp/>

CONTRACTOR

Obayashi Corp.

<https://www.obayashi.co.jp/>

ENGINEER

Shunji Yamasaki

LEARN MORE

1 →

2 →

3 →



FLATS WOODS Kiba

Photo by Katsuhisa Kida



FLATS WOODS Kiba

3-25-12 Toyo, Koto-ku, Tokyo, Japan



69.1 cbm CLT



32.3 cbm Glulam

Flats Woods Kiba is a 12-storey hybrid residential building in Koto-ku, Tokyo, combining reinforced concrete, steel, and mass timber elements including CLT walls/floor slabs and fire-resistant laminated timber columns. About 69 m³ of CLT and 32 m³ of glulam beams were used to integrate sustainable timber into a high-rise urban context, showcasing Japan's advanced hybrid timber construction.

MASS TIMBER

Yamasa Woodlist →

<https://yamasa-woodist.com/>

ARCHITECTURE

Takenaka Corporation

https://www.takenaka.co.jp/takenaka_e/

CONTRACTOR

Takenaka Corporation

https://www.takenaka.co.jp/takenaka_e/

ENGINEER

Takenaka Corporation

https://www.takenaka.co.jp/takenaka_e/

LEARN MORE

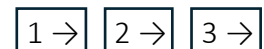

Clark International Airport New Terminal



Photo by Edge Buildings



Clark International Airport New Terminal

2023 BLDG 7256 unit A-2 CM recto highway civil Aviation complex, Clark Freeport, Philippines



6,500 cbm Glulam

Completed in 2019, the New Passenger Terminal at Clark International Airport in Pampanga, Philippines, used approximately 6,500 m³ of glulam timber sourced from Austria . The terminal's wave-inspired roof design reflects the silhouettes of Mount Arayat and Mount Pinatubo. Spanning 110,000 m², the four-level facility increases the airport's capacity to 12 million passengers annually. The terminal was a finalist in the 2021 Prix Versailles Awards and was listed among the World's Most Beautiful Airports in 2023 .

MASS TIMBER

Rubner →

<https://www.rubner.com/en/timber-construction/>

ARCHITECTURE

IDA – Integrated Design Association Ltd.

<http://www.ida-hk.com/>

CONTRACTOR

Megawide GMR

<https://megawide.com.ph/>

ENGINEER

Megawide GMR

<https://megawide.com.ph/>

LEARN MORE

1 → 2 →



Mactan-Cebu International Airport

Photo by Rubner Group



Mactan-Cebu International Airport
Lapu-Lapu Airport Rd, Lapu-Lapu City, 6016 Cebu, Philippines



4,500 cbm Glulam

Completed in 2018, Mactan-Cebu International Airport's Terminal 2 is Asia's' first mass timber airport terminal, blending modern design with traditional Filipino craftsmanship. The 65,000-m² structure features an arched roof made from glulam beams, spanning up to 30 meters. The terminal connects the Phillipines to 23 destinations and more doubled the airports capacity.

MASS TIMBER
Rubner →
<https://www.rubner.com/en/>

ARCHITECTURE
IDA – Integrated Design Association Ltd.
<http://www.ida-hk.com/>

CONTRACTOR
GMR-Megawide Cebu Airport Corporation (GMCAC)
<https://megawide.com.ph/>

ENGINEER
Arup
<https://structurecraft.com/>

LEARN MORE
[1 →](#) [2 →](#) [3 →](#)



Miyamura Veterinary Clinic

Photo by Atelier Opa



Miyamura Veterinary Clinic

2 Chome-5-15 Central, Edogawa City, Tokyo 132-0021, Japan



LVL

Completed in 2015, the Miyamura Veterinary Clinic in Nagano is an example of mass timber’s potential in veterinary architecture. The 3-story, all wood building using LVL, creates a warm, stress-reducing environment. Its innovative biophilic design earned the Japan Timber Design Award, highlighting its seamless integration of sustainability and functionality.

MASS TIMBER

Keytech

<https://key-tec.co.jp>

ARCHITECTURE

Atelier Opa

<https://www.atelier-opa.com/index.html>

BuildingLandscape

<https://buildinglandscape.com/en/architect/>

CONTRACTOR

Daiwa Koumuten Co. Ltd.

<https://daiwa-koumuten.co.jp/>

LEARN MORE

1 → 2 → 3 →

ENGINEER

Team Sakura

Tianfu Agricultural Expo



Photo by StructureCraft



Tianfu Agricultural Expo

FRX7+5MG Mottled Bamboo Forest Scenic Spot, 288, Xinjin County, Chengdu, Sichuan, China, 611441



Glulam

Completed in 2021 in Chengdu, China, the Tianfu Agricultural Expo stands over 75,000 m² with five expansive vaults, each spanning up to 110 m and reaching heights of 44 m, utilize a hybrid of glulam timber chords and steel webbing. This engineering feat earned the project the 2022 Structural Award for Structural Elegance and the ENR Global Best Project Award in the Sports/Entertainment category, highlighting its sustainable design and collaborative international execution.

MASS TIMBER

Hasslacher →
www.hasslacher.com

ARCHITECTURE

Cui Kai CADG
<https://cadg.com.cn/>

CONTRACTOR

Beijing Urban
Construction Group
<https://www.bucg.com/>

Häring Timber

<https://haring-international.ch>

ENGINEER

StructureCraft
<https://structurecraft.com/>

LEARN MORE

1 → 2 → 3 →

House of Woodwork



Photo by Amigo Xu



House of Woodwork

Dafeng, Yancheng City, Jiangsu Province, China



348 cbm CLT



Glulam

The House of Woodwork (Dafeng Timber Structure Research and Design Center) is a 2,400 m² Chinese timber research facility completed in 2022, using glulam and CLT supplied by Stora Enso and designed by CATS. The center showcases exposed timber structural systems and finishes, promoting contemporary mass timber construction adjacent to wood manufacturing facilities in Jiangsu Province.

MASS TIMBER

Stora Enso →

<https://www.storaenso.com/en>

ARCHITECTURE

CATS Consultant Architects
Group

<http://www.consultingarchitects.cn/Common/SiteExpired>

CONTRACTOR

Suzhou Crownhomes Co.,
Ltd

LEARN MORE

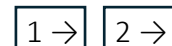

Miyoshi Sangyo Co., Ltd. Hiroshima Sales Office

Photo by TottoriCLT



Miyoshi Sangyo Co., Ltd. Hiroshima Sales Office

1-19-20, Dejima, Minami-ku, Hiroshima City, Hiroshima Prefecture, Japan



82.1 cbm CLT

The Miyoshi Sangyo Hiroshima Sales Office is a single-storey CLT office and warehouse completed in 2020 in Hiroshima. With approximately 82 m³ of CLT in walls, roof and structural trusses, it showcases precise timber panel construction and refined detailing. Designed by Hafnium Architects and built by Hachiya Kogyo, the project earned the Wood Design Award (2020) for its expressive use of mass timber.

MASS TIMBER

Tottori CLT →

<https://tottoriclt.co.jp/>

ARCHITECTURE

Hafnium Architects

<https://www.archdaily.com/professional/hafnium-architects>

CONTRACTOR

Hachiya Industry Co., Ltd.

<https://www.hachiyakogyo.co.jp/>

ENGINEER

Hafnium Architects

<https://www.archdaily.com/professional/hafnium-architects>

LEARN MORE

1 →

Woh Hup Technical Hub

Photo by Tanglin Corporation Private Limited



Woh Hup Technical Hub

1 Gul Street 5, Singapore 629215



CLT



Glulam

Completed in 2019, the Woh Hup Technical Hub in Singapore is a pioneering four-story office building. Incorporating Glulam columns and beams alongside Cross-Laminated Timber (CLT) floor slabs, the project employed approximately 300 tons of MET, achieving a productivity improvement of over 20% compared to traditional methods. The building received the BCA Green Mark Gold Plus Award in 2020 and was the 2nd Runner-up in the ASEAN Energy Awards 2021 for Energy Efficiency in Tropical Buildings.

MASS TIMBER

Hasslacher →

<https://www.hasslacher.com/en/from-wood-to-wonders>

KLH →

<https://www.klh.at/>

ARCHITECTURE

Lander Loke Architects

<https://landerloke.com.sg/>

ENGINEER

Ronnie & Koh Consultants
Pte Ltd

<https://www.ronnienkoh.com/>

CONTRACTOR

Woh Hup (Private) Limited

<https://www.wohhup.com/>

Venturer Pte. Ltd.

<https://venturertimberwork.com/>

LEARN MORE

1 →

WoodTek HQ

Photo by KLH



WoodTek HQ

No. 175號, Fuyu Rd, Xitun District, Taichung City, Taiwan 407



CLT

Completed in 2014, Woodtek HQ in Taichung is Taiwan's first CLT building and one of the first CLT buildings in Asia. Constructing the building posed some difficulties due to the dense climate in Taiwan. The project highlights timber's potential in Taiwan's urban architecture while prioritizing biophilic workspaces.

MASS TIMBER

KLH →

<https://www.klh.at/en>

ARCHITECTURE

Origin

<https://www.theoriginus.com/>

CONTRACTOR

Shaing-Yang

construction co., Ltd.

ENGINEER

Equilibrium

<https://www.eqcanada.com/>

LEARN MORE

1 → 2 → 3 →

Awrawikara House, Rancamaya

Photo by Mario Wibowo



Awrawikara House, Rancamaya

Jl. Alamanda III No.143, RT.03/RW.08, Kertamaya, Kec. Bogor Sel., Kota Bogor, Jawa Barat 16139, Indonesia



56.2 cbm Glulam and CLT

Awrawikara House in Rancamaya is a two-storey residence designed by andramatin that explores CLT and glulam mass timber construction in a tropical setting. Prefabricated spruce timber panels and glulam elements supplied by Woodlam Indonesia create warm, natural interiors and efficient assembly. Completed in 2021, the house blends indoor-outdoor living with ramps and wood-rich surfaces set amidst lush golf estate greenery.

MASS TIMBER

Woodlam Indonesia →

<https://woodlamindonesia.com/>

ARCHITECTURE

Andra Matin

<https://andramatin.capital-six.com/homepage/>

CONTRACTOR

Woodlam Indonesia

<https://woodlamindonesia.com/>

ENGINEER

Unknown

LEARN MORE

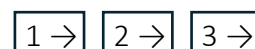



Omah Jati

Photo by Woodlam Indonesia



Omah Jati

Unnamed Road, Bandulu, Anyer, Serang Regency, Banten 42166, Indonesia



32.1 cbm Glulam

Nestled within a teak plantation near Anyer, Omah Jati is a single-storey timber villa retreat designed by Andra Matin that emphasizes natural materiality and site integration. Crafted with locally familiar hardwoods like Yellow Balau and timber finishes, the project celebrates wood's warmth and landscape connection, but it is not documented as an engineered mass timber (CLT/Glulam/LVL/MPP) structural building.

MASS TIMBER

Woodlam Indonesia →

<https://woodlamindonesia.com/>

ARCHITECTURE

Andra Matin

<https://andramatin.capital-six.com/homepage/>

CONTRACTOR

HAGE Konstruksi

ENGINEER

Unknown

LEARN MORE





The Ritz-Carlton Maldives, Fari Islands

Photo by KLH

 **The Ritz-Carlton Maldives, Fari Islands**
Fari Islands, Maldives



2,110 cbm KLH CLT, 781 cbm Stora Enso CLT

Completed in 2021, The Ritz-Carlton Maldives, Fari Islands features CLT sourced from PEFC-certified European forests. This approach minimized environmental impact on the delicate reef ecosystem and facilitated rapid assembly. The resort has earned multiple sustainability accolades, including the Forbes VERIFIED Responsible Hospitality badge, Green Globe Certification, and EDGE certification, marking it as Asia’s first zero-carbon-ready resort development.

MASS TIMBER
KLH →
<https://www.klh.at/>

ARCHITECTURE
KHA
www.kha.studio

CONTRACTOR
Sanken Overseas
www.sankenoverseas.com

Stora Enso →
<https://www.storaenso.com/en/>

ENGINEER
Venturer Pte Ltd
<https://venturertimberwork.com/>

LEARN MORE



Timber Residence in Vagator

Photo by Studio Charuau



Timber Residence in Vagator
Vagator, Goa, India



Glulam

India's first mass timber home in Vagator, Goa, designed by Architecture Discipline, features a structural system of 11 glulam portal frames prefabricated at Artius' facility and assembled on-site atop stilts and concrete supports to minimize site impact. Assembled in 30 days in 2023, the two-storey residence integrates open-plan living, abundant glazing and charred timber finishes, demonstrating a pioneering sustainable approach to residential architecture in India.

MASS TIMBER

Artius →

<https://www.artius.in/>

ARCHITECTURE

Architecture Discipline

<https://www.architecturediscipline.com/>

CONTRACTOR

Artius

<https://www.artius.in/>

ENGINEER

Artius

<https://www.artius.in/>

LEARN MORE



[← Back to Table of Content](#)

Urban Nature Project, Natural History Museum

Photo by Jim Stephenson



Urban Nature Project, Natural History Museum

Queen's Gate, South Kensington, London SW7 5HE, United Kingdom



Glulam

The Urban Nature Project at London's Natural History Museum rejuvenated five acres of underused gardens with biodiverse landscapes and two new glulam timber buildings — the Garden Kitchen café and Nature Activity Centre. Designed by Feilden Fowles and engineered with Douglas fir glulam by Xylotek, it won the Gold Award at the Wood Awards 2025 for its exemplary sustainable, low-carbon timber design.

MASS TIMBER

Xylotek

<https://www.xylotek.co.uk/>

ARCHITECTURE

Feilden Fowles Architects

<https://www.feildenfowles.co.uk/>

CONTRACTOR

Walter Lilly

<https://www.walterlilly.co.uk/>

ENGINEER

engineersHRW

<https://www.ehrw.co.uk/>

LEARN MORE

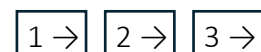

Woodsfield Group

Photo by unknown



Woodsfield Group

Strada Statale 33 del Sempione, 28, Rho Fiera, 20156 Milan, Italy



200 metric tons Glulam

At Expo Milano 2015, the Malaysia Pavilion featured four sculptural “seed” forms constructed with a lightweight glulam timber framework expressing “Towards a Sustainable Food Ecosystem” in line with the Expo theme. Approximately 200 tonnes of glulam were prefabricated in Malaysia, shipped to Milan, and assembled to create an iconic temporary pavilion that earned recognition as one of the most innovative designs at the event.

MASS TIMBER

Various Malaysian Suppliers

ARCHITECTURE

Hijjas Kasturi Associates
<https://www.hijjas.com/>

CONTRACTOR

Woodsfield Group
<https://www.woodsfieldgroup.com/>

ENGINEER

JBD Group
<https://jbdgroup.com.au/>

LEARN MORE

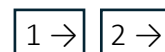

Glenn Doman School



Photo by Luuk Kramer, KLH



Glenn Doman school

Toekomststraat 15-17, 1349 ER Almere, Netherlands



218 cbm CLT

Completed in 2024, the Glenn Doman School features CLT as its central building element, providing storm resistance and architectural openness with extended ceilings. This design creates light-filled spaces that harmoniously connect indoor and outdoor environments.

MASS TIMBER

KLH →

<https://www.klh.at/>

ARCHITECTURE

ArchitectenCentrale

<https://www.architectencentrale.nl/>

CONTRACTOR

JM Concepten

<https://www.jmconcepten.nl/>

ENGINEER

Raadschelders

Bouwadvies b.v.

No website

NMITE Skylon Campus

Photo by Bond Bryan | Ben Shirley



NMITE Skylon Campus

Canary Dr, Hereford HR2 6JT, United Kingdom



CLT



Glulam

The NMITE Skylon Campus in Hereford is an educational facility housing the Centre for Advanced Timber Technology (CATT) and advanced manufacturing workshops. Completed in 2022, the 2,500 m² building demonstrates modern timber engineering through a hybrid structure combining CLT panels and glulam beams. Designed as a “living lab,” the building integrates sensors and exposed structural elements to support research, teaching, and innovation in sustainable timber construction.

MASS TIMBER

Stora Enso →

<https://www.storaenso.com/en>

ARCHITECTURE

Bond Bryan

<https://bondbryan.co.uk/>

CONTRACTOR

Speller Metcalfe

<https://spellermetcalfe.com/>

ENGINEER

Shire Consulting

<https://shireconsulting.org/>

Ramboll

<https://www.ramboll.com/>

LEARN MORE

1 →

2 →

St. Joseph's School

Photo by CLT-S



St. Joseph's School

Rozemaai, 2030 Antwerpen, Belgium



6060 cbm CLT

St. Joseph's School in Ekeren is a large prefabricated mass-timber campus built to rapidly relocate an existing school during major infrastructure works around Antwerp. The buildings uses CLT walls and floors supplied by Stora Enso. Extensive prefabrication allowed the 20,000 m² structure to be assembled in under a year, creating a warm, low-carbon educational environment for more than 400 students.

MASS TIMBER

Stora Enso →

<https://www.storaenso.com/en>

ARCHITECTURE

Bovenbouw

<https://bovenbouw.be/>

CONTRACTOR

Van Roey

<https://groepvanroey.be/>

ENGINEER

CLT- S NV

<https://www.clt-s.be/>

LEARN MORE

1 → 2 → 3 →

Cederhusen

Photo by Stora Enso



Cederhusen

Bologna 1, Vasastaden, Stockholm , Sweden



8,798 cbm CLT

Completed in 2022, Cederhusen is a pioneering mass-timber residential complex in Stockholm's Hagastaden, comprising four buildings (10–13 stories) with 234 apartments built over highway tunnels. Faced with cedar-shingle façades echoing Stockholm's stone architecture, the project earned "Building of the Year 2022" by *Byggindustrin* and won the Swedish Wood Award 2024.

MASS TIMBER

Stora Enso →

<https://www.storaenso.com/>

ARCHITECTURE

General Architecture

<https://www.generalarchitecture.se/>

ENGINEER

Bjerking

<https://www.bjerking.se/>

CONTRACTOR

Bygg Partner

<https://byggpartner.se>

Veidekke

<https://www.veidekke.com/>

LEARN MORE

1 → 2 → 3 →



HAUT

Photo by Jannes Linders



HAUT

Korte Ouderkerkerdijk 1, 1096 AC Amsterdam, Netherlands



CLT

Haut is a groundbreaking mass timber construction completed in 2021 in Amsterdam. Standing 73 meters tall with 18 floors, it is one of Europe's tallest wooden residential building. HAUT earned the prestigious BREEAM Outstanding rating, the first Dutch residential tower to do so, and features solar-integrated façades, green roofs, smart systems, and a public winter garden.

MASS TIMBER

Binderholz →

<https://www.binderholz.com/>

ARCHITECTURE

Team V Architecture

<https://teamv.nl/>

CONTRACTOR

J.P. van Eesteren

<http://jpvaneesteren.nl>

ENGINEER

Arup

<https://www.arup.com/>

LEARN MORE

[1 →](#)
[2 →](#)
[3 →](#)
[4 →](#)

Hoas Tuuliniitty

Photo by Archiframe



Hoas Tuuliniitty

Tapiola, Espoo, Finland



CLT

Hoas Tuuliniitty in Espoo, Finland, is a 13-story modular timber student housing tower completed in 2021. Constructed using prefabricated CLT volumetric modules (box elements) manufactured in Kuhmo by Elementti Sampo, it encompasses 165 units, with 154 studios and 11 family apartments

MASS TIMBER

Crosslam Kuhmo

<https://crosslam.fi/>

ARCHITECTURE

Jukka Turtiainen

<https://arkkitehtipalvelu.fi/>

CONTRACTOR

JVR

<https://www.jvr.fi/>

Elementti-Sampo Oy

<https://www.elementtisampo.fi/>

ENGINEER

A-Insinöörit

<https://www.ains.fi/>

LEARN MORE



Hotel Jakarta Amsterdam

Photo by Derix



Hotel Jakarta Amsterdam

Javakade 766, 1019 SH Amsterdam, Netherlands



CLT

Hotel Jakarta Amsterdam is a landmark sustainable hotel built on the historic Java Island waterfront. Designed by SeARCH, the nine-storey building features a dramatic 30-meter-high timber atrium structure using glulam beams and CLT elements combined with prefabricated hotel modules. Derix used approximately 2,100 cubic meter of certified timber, contributing to the building's low-carbon design and BREEAM Excellent sustainability certification.

MASS TIMBER

Derix →

<https://derix.de/en/>

ARCHITECTURE

SeARCH

www.search.nl

CONTRACTOR

Bouwbedrijf Visser
& Smit Bouw

www.denijs.nl

ENGINEER

Pieters Bouwtechniek

www.pietersbouwtechniek.nl

LEARN MORE

1 → 2 → 3 →

Lighthouse Joensuu

Photo by Arcadia Oy Arkkitehtitoimisto



Lighthouse Joensuu

Crispijnstraat 59, 3012 GB Rotterdam, Netherlands



2,100 cbm CLT

The Lighthouse Joensuu in Joensuu, Finland, completed in 2019, is a 14-story, 48–50 m tall student housing tower constructed with LVL and CLT elements. Awards include the prestigious Puupalkinto Wood Award 2019 and the Finnish Association of Civil Engineers (RIL) Award 2019.

MASS TIMBER

Stora Enso →

<https://www.storaenso.com>

ARCHITECTURE

Arcadia Oy

Arkkitehtitoimisto

<https://www.arcadia.fi/>

CONTRACTOR

Rakennustoimisto Eero

Reijonen Oy

<https://ereijonen.fi/>

ENGINEER

A-Insinöörit

<https://www.ains.fi/>

LEARN MORE

1 → 2 →

Sensation



Photo by KLH

**Sensation**

30 Avenue Vitry le François, Port du Rhin, Strasbourg, France



CLT

The Sensation residential tower in Strasbourg, France, was completed in 2019. Rising 11 stories (~38 m), it is the tallest all-timber building in France, constructed with FSC-certified CLT walls, floors, elevator shafts, and stair cores, atop a concrete podium. Recognized for its innovation, it received the National Timber Construction Award in 2020 and the Iconic Awards in 2021.

MASS TIMBER

KLH →

<https://www.klh.at/en>

ARCHITECTURE

KOZ Architects

<https://koz.fr/>

ENGINEER

Altibois

<http://www.altibois.com/lhistoire-altibois/>

CONTRACTOR

Ingenierie Bois Illios

<https://www.ingenieriebois.fr/index.html>

Eiffage Construction

<https://www.eiffage.com/en>

LEARN MORE

1 → 2 → 3 →



Trafalgar Place

Rodney Rd, London SE17 1AS, United Kingdom



CLT

Trafalgar Place, completed in 2015, is a landmark mass timber construction in London for more affordable housing. The project received recognition at the UK Wood Awards. Trafalgar Place features 235 high-quality homes, demonstrating mass timber's potential for social and environmental impact.

MASS TIMBER

Eurban

<https://www.eurban.co.uk/>

ARCHITECTURE

drMM

<https://drmmstudio.com/>

CONTRACTOR

Lendlease

<https://www.lendlease.com/uk/>

ENGINEER

Robert Bird Group

<https://www.robertbird.com/>

LEARN MORE

1 →

2 →



Sara Kulturhus

Photo by White Arkitekter



Sara Kulturhus

Kanalgatan 43b, 931 31 Skellefteå, Sweden



10,700 cbm CLT



2,600 cbm Glulam

The Sara Cultural Center in Sweden, completed in 2020, is situated in the heart of Skellefteå. This mixed-use complex spans roughly 30,000 m² and includes a low-rise cultural podium plus a 20-story (≈75 m) hotel tower. It has earned major honors: Träpriset 2024, CTBUH Best Tall Building Europe 2023, WAF Completed Buildings Culture 2022, and the International Award for Wood Architecture 2022, among others

MASS TIMBER

Martinsons

Byggsystem AB →

<https://www.martinsons.se>

ARCHITECTURE

White Arkitekter

<https://whitearkitekter.com/>

ENGINEER

WSP

<https://www.wsp.com>

CONTRACTOR

HENT

<https://www.hent.no>

LEARN MORE

1 →

2 →

3 →



De Karel Doorman

Photo by Ossip van Duivenbode



De Karel Doorman

Crispijnstraat 59, 3012 GB Rotterdam, Netherlands



LVL

The De Karel Doorman building in Rotterdam, completed in 2012, is a striking example of hybrid mass-timber vertical extension. With LVL beams and spruce plywood floors supported by a steel frame, the project added 16 timber-and-steel residential floors atop the restored 1951 Ter Meulen shopping center, reaching 22 stories (~70 m) and accommodating 114 apartments. The innovative design earned the 2022 CTBUH 10-Year Award for “best time-proven tall building”.

MASS TIMBER

Metsa Wood →

<https://www.metsagroup.com>

Heko Spanten →

<https://www.hekospanten.nl/>

ARCHITECTURE

Ibelings van Tilburg

Architecten

<https://www.ibelingsvantilburg.nl>

ENGINEER

Royal Haskoning DHV

<https://www.royalhaskoningdhv.com/>

CONTRACTOR

Van Wijnen

<https://www.vanwijnen.nl>

LEARN MORE

1 → 2 → 3 →

HoHo Vienna



HoHo Vienna

Österreich, Wien, 1220, Austria



1,600 cbm CLT



365 cbm Glulam

Completed in 2019, the HOHO Vienna is an 84-meter hybrid timber tower of 24 stories. The mixed-use structure combines office spaces, apartments, and a hotel. The project has been recognized globally for its environmental impact and contribution to advancing timber construction.

MASS TIMBER

Hasslacher →

<https://www.hasslacher.com/>

Mayr-Melnhof Holz →

<https://www.mm-holz.com/>

ARCHITECTURE

Rudiger Lainer + Partner

Architekten ZT GmbH

<https://www.lainer.at/>

ENGINEER

Woschitzgroup

<https://www.woschitzgroup.com/>

CONTRACTOR

HANDLER

<https://handler-group.com/en/>

LEARN MORE

1 →

2 →



Hyperion

Photo by Jean-Paul Viguier et Associés



Hyperion

ZAC Gare Saint Jean, Quartier Belcier, Bordeaux, France



CLT



Glulam

Hyperion, completed in 2021 in Bordeaux, France, is a mass timber residential tower standing at 55 meters with 16 stories. Its hybrid structure uses a reinforced concrete core (first three stories), transitioning to a post-and-beam frame of glulam, with CLT floors and partitions. Hyperion earned top honors: Pyramide d'Or National Grand Prix 2019, Pyramide d'Argent Regional Prize, and BIM d'Or 2019.

MASS TIMBER

Piviteau bois →

<https://www.piviteaubois.com/>

ARCHITECTURE

Jean-Paul Viguier et Associés

<https://viguier.com/>

CONTRACTOR

Eiffage

<https://www.eiffage.com/>

ENGINEER

Terrell Group

<https://www.terrellgroup.net/>

LEARN MORE

1 →

2 →

3 →

Mjostarnet



Mjostarnet

Nils Amblis veg 1A, 2380 Brumunddal, Norway



CLT



Glulam



LVL

Completed in 2019, Mjøstårnet in Norway, with a height of 85.4 meters, this 18-story mixed-use tower features offices, apartments, and a hotel, constructed with a combination of cross-laminated timber (CLT), glue-laminated timber (glulam) and Laminated Veneer Lumber (LVL). . Mjøstårnet has gained international recognition: New York Design Awards Gold 2018, Norwegian Tech Award 2018, CTBUH Award of Excellence 2021, CTBUH Life Safety Design Award 2022.

MASS TIMBER

Moelven →

<https://www.moelven.com/>

Sotra Enso →

<https://www.storaenso.com>

ARCHITECTURE

Moelven, Voll Arkitekter

<https://www.moelven.com/>

<https://vollark.no/>

ENGINEER

Moelven Limtre

<https://www.moelven.com/>

CONTRACTOR

HENT AS

<https://www.hent.no/>

LEARN MORE

1 →

2 →

3 →



Roots



Photo by Störmer Murphy and Partners GbR



Roots

Lucy-Borchardt-Straße, 20457 Hamburg, Germany



4,430 cbm CLT

Completed in 2023, Roots in Hamburg is a residential and commercial complex, rising to 35 meters, and one of Germany's tallest timber-hybrid buildings. It offers 181 residential units (128 condos, 53 subsidized), exhibition/office space for the German Wildlife Foundation, and ground-floor commercial areas. Roots received the 2023 German Sustainability Award for Architecture.

MASS TIMBER

Rubner →

<https://www.rubner.com/>

ARCHITECTURE

Störmer Murphy and
Partners GbR

<https://www.stoermer-partner.de/>

CONTRACTOR

Garbe Immobilien-
Projekte

<https://www.garbe-immobilien-projekte.de/>

ENGINEER

Assmann Beraten + Planen

<https://www.assmann.info/>

LEARN MORE

1 → 2 →

Arbo/Baufeld 1 Suurstoffi West

Photo by Erne AG Holzbau



Arbo/Baufeld 1 Suurstoffi West

Suurstoffi Areal, 6343 Risch-Rotkreuz



CLT

Baufeld 1 Suurstoffi West, completed in 2019 in Switzerland, is a mixed-use development. The centerpiece—Building A—is a 60 m-high, 15-storey tower housing the Lucerne University of Applied Sciences and Arts, flanked by two 6- to 8-storey timber-composite structures. External columns and floor slabs outside the concrete cores use wood-concrete composite systems, with Building C also adopting hybrid timber framing.

MASS TIMBER

Erne AG Holzbau

<https://www.erne.net/fr/>

ARCHITECTURE

Manetsch Meyer

Architekten

<https://www.manetschmeyer.ch>

CONTRACTOR

Erne AG Holzbau

<https://www.erne.net/fr/>

LEARN MORE

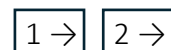

ENGINEER

Pirmin Jung Schweiz AG

<https://www.pirminjung.ch>



Green Office Enjoy

Photo by [link](#)



Green Office Enjoy

81 Rue Mstislav Rostropovitch, 75017 Paris, France



CLT

The Green Office ENJOY in Paris, completed in 2018, is an eight-story, ~17,400 m² timber-concrete-steel hybrid office block that generates 23 % more energy than it consumes. Its structure employs glulam beams and columns with 1,900 m³ of CLT floors. Recognized as France's largest BBKA-certified low-carbon commercial building, it earned Trophées Séquences Bois 2020 for material mix and holds Bepos Effinergie, HQE and BREEAM certifications.

MASS TIMBER

Stora Enso →

<https://www.storaenso.com>

Mathis

<https://www.mathis.eu>

ARCHITECTURE

Baumschlager Eberle

Architekten

[https://www.baumschlager-
eberle.com](https://www.baumschlager-eberle.com)

ENGINEER

AIA Ingénierie

[https://ingenierie.aialifedesigner
s.fr/](https://ingenierie.aialifedesigner
s.fr/)

CONTRACTOR

Mathis

<https://www.mathis.eu>

LEARN MORE

1 → 2 → 3 →

Palazzo Meridia



Photo by Hervé Fabre



Palazzo Meridia

Zone Méridia, avenue Simone Veil, 06200 Nice, France



CLT



Glulam

Palazzo Meridia, completed in 2023 in France, is an eight-storey office building standing at 35m tall. The structure uses approximately 1,300 m³ of locally sourced CLT—produced and shipped within just four months to support its visible timber structure. The Palazzo Meridia is the first low-carbon, positive-energy building (BBCA) in the Nice Méridia district.

MASS TIMBER

Schilliger Holz →

<https://www.schilliger.ch/>

ARCHITECTURE

Architecture Studio

<https://architecturestudio.fr/>

CONTRACTOR

CBS Lifteam

<https://cbs-cbt.com/>

ENGINEER

WICONA

<https://www.wicona.com/>

Difral

<https://www.difral.fr/>

LEARN MORE

1 →

Suurstoffi 22



Photo by Erne AG Holzbau



Suurstoffi 22

Suurstoffi 22, Risch-Rotkreuz, Switzerland



Glulam

Completed in 2018, Suurstoffi 22 in Rotkreuz is a pioneering mass timber office complex that redefined sustainable construction in Switzerland. Its innovative design features a hybrid structure with glue-laminated timber (Glulam) and concrete. The project achieved a 60% reduction in CO₂ emissions compared to conventional methods.

MASS TIMBER

Hess Timber →

<https://www.hess-timber.com/en/>

ARCHITECTURE

Burkard Meyer

Architekten

<https://burkardmeyer.ch/>

CONTRACTOR

Erne AG Holzbau

<https://www.erne.net/de/>

Zug Estates AG

<https://zugestates.ch/en/>

ENGINEER

MWV Bauingenieure AG

<https://www.mwv.ch/>

LEARN MORE

1 → 2 → 3 →

Westminster Coroner's Court

Photo by Rory Gaylor and Lynch Architects



Westminster Coroner's Court

65 Horseferry Rd, London SW1P 2ED, United Kingdom



CLT



Glulam

The Westminster Coroner's Court extension in London is a two-storey civic project completed in 2024 that uses CLT superstructure and exposed glulam beams to create additional courtroom, family, and office spaces adjoining the historic Grade II listed building. Designed by Lynch Architects with timber sourcing from Stora Enso and Johann Pabst, and built by CBRE, the project was shortlisted at the UK Wood Awards for its sensitive use of engineered timber.

MASS TIMBER

Stora Enso →

<https://www.storaenso.com/en>

ARCHITECTURE

Lynch Architects

<https://www.lyncharchitects.com/>

CONTRACTOR

CBRE

<https://www.cbre.com/>

Johann Pabst Holzindustrie

GmbH →

<https://pabst-holz.com/>

ENGINEER

Grey, Baines + Shew

<https://www.gbsarchitects.co.uk/>

LEARN MORE

1 → 2 → 3 →

Tamedia Office Building

Photo by Shigeru Ban Architects



Tamedia Office Building

Werdstrasse 21, 8004 Zürich, Switzerland



Glulam

The Tamedia Office Building in Zurich is one of the most influential contemporary mass-timber office projects. Designed by Shigeru Ban, the seven-storey structure features an exposed glulam post-and-beam frame assembled from precisely milled timber elements. Inspired by traditional Japanese joinery, the structure uses interlocking connections without metal fasteners. The spruce timber creates a lightweight, sustainable structural system behind a transparent glass façade.

MASS TIMBER

Blumer-Lehmann AG →

<https://www.blumer-lehmann.com/en/>

ARCHITECTURE

Shigeru Ban

<https://shigerubanarchitects.com/>

CONTRACTOR

HRS Real Estate AG

<https://www.hrs.ch/en>

ENGINEER

Creation Holz

<https://www.creation-holz.ch/en/?section=home>

LEARN MORE

[1 →](#) [2 →](#) [3 →](#)

The Black & White Building

Photo by Jake Curtis



The Black & White Building

74 Rivington St, London EC2A 3AY, United Kingdom



CLT

The Black & White Building in Shoreditch is one of central London's tallest mass-timber office buildings and a leading example of low-carbon commercial architecture. Designed by Waugh Thistleton, the structure uses a hybrid system of beech LVL framing with CLT floor slabs and core. Prefabricated timber elements enabled efficient construction while significantly reducing embodied carbon compared with conventional steel and concrete office buildings.

MASS TIMBER

Zublin Timber GmbH →

<https://www.zueblin-timber.com/en>

ARCHITECTURE

Waugh Thistleton Architects

<https://waughthistleton.com/>

CONTRACTOR

Parkeray

<https://www.parkeray.co.uk/>

ENGINEER

Eckersley O'Callaghan

<https://www.eocengineers.com/>

Engenuiti

<https://engenuiti.com/>

LEARN MORE

1 → 2 → 3 →



Arboretum

Photo by Stora Enso



Arboretum

1 Pl des Papeteries, 92000 Nanterre, France



20,686 cbm CLT

Arboretum in Nanterre, France, completed in 2023, spans approximately 125,000 m² across five new solid-wood buildings plus two rehabilitated heritage structures. Rising to 7 stories, its mass-timber usage totals over 30,000 m³ (20,000 m³ CLT). Arboretum is France's largest BBKA-certified low-carbon office campus (BBKA Excellent, E+C- E2C2, BREEAM & HQE Excellent) and earned the MIPIM Award 2022 – Best Futura Project.

MASS TIMBER

Stora Enso →

<https://www.toraenso.com/>

ENGINEER

Terrell Group

<https://www.terrellgroup.net/>

ARCHITECTURE

Nicolas Laisné Architectes

<https://nicolaslaisne.com/>

Leclercq Associes

<https://www.leclercqassocies.fr/>

Dimitri Roussel

<https://dream.archi/>

CONTRACTOR

GCC

<https://www.gcc-groupe.com/>

Mathis Construction

Bois

<https://www.mathis.eu/>

LEARN MORE

1 →

Claro Arena



Photo by CMPC Maderas



Claro Arena

Cv Las Flores 13000, Las Condes, Región Metropolitana, Chile



1600 cbm Glulam

Claro Arena in Santiago is a pioneering sports venue integrating mass timber into large-span stadium architecture. The renovation of the historic San Carlos de Apoquindo stadium introduced a lightweight roof and façade system built with approximately 1,600 m³ of laminated Chilean radiata pine. Designed by IDOM, the project demonstrates how glulam can reduce embodied carbon while enabling long-span structures in contemporary stadium design.

MASS TIMBER

CMPC Maderas

<https://cmpcmaderas.com/>

ARCHITECTURE

IDOM

<https://www.idom.com/en/>

CONTRACTOR

Cruzados (Universidad Católica stadium development entity)

ENGINEER

WSP

<https://www.wsp.com/en-us/>

LEARN MORE



McDonald's Paraíso



Photo by <https://www.dezeen.com/2023/09/26/superlimao-mass-timber-mcdonalds-sao-paulo/>



McDonald's Paraíso

Av. Bernardino de Campos, 307 - Paraíso, São Paulo - SP, 04004-050, Brazil



CLT



Glulam

Completed in August 2023, the the 565 m² McDonald's Paraíso in São Paulo incorporates approximately 99 m³ of Cross-Laminated Timber (CLT) and 41 m³ of Glulam. The structure sequesters an estimated 136 t of CO₂, aligning with McDonald's "Recipe for the Future" sustainability initiative.

MASS TIMBER

Urbem →

<https://urbembr.com/en/>

ARCHITECTURE

Superlimão Studio

<https://www.superlimao.com.br/>

CONTRACTOR

Cubicset

<https://www.cubicset.com/>

ENGINEER

Unknown

LEARN MORE

1 →

2 →



Dengo concept store

Photo by Fran Parente and Pedro Kok



Dengo concept store

Av. Brig. Faria Lima, 196 - Pinheiros, São Paulo - SP, 05426-200, Brazil



CLT



Glulam

Completed in 2020, the Dengo Chocolates Concept Store in São Paulo is Brazil's first and tallest mass timber building. The four-story, 1,500 m² structure utilizes Cross-Laminated Timber (CLT) slabs by Amata and Glulam beams and pillars by Rewood. The store's interior showcases the chocolate-making process, including a restored 1940s milling machine and transparent ducts transporting cocoa beans. The project received an Honorable Mention in the 2021 Architecture MasterPrize and was a runner-up in the Global Design & Architecture Design Awards 2021.

MASS TIMBER

Urbem →
<https://urbembr.com/en/>

KLH →
<https://www.klhusa.com/>

ARCHITECTURE

Matheus Farah + Manoel
 Maia Arquitetura
<https://mfmm.com.br/>

ENGINEER

Unknown

CONTRACTOR

Unknown

LEARN MORE

1 → 2 →



Arvoreda

Photo by Noah Tech



Arvoreda

São Paulo - SP, 05442-010, Brazil

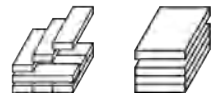

CLT and Glulam 600 cbm total

The Arvoreda Condominium in São Paulo represents one of Brazil's first residential developments built primarily with mass timber. Designed by Grupo SP Arquitetos, the project consists of six four-storey townhouses constructed using CLT panels and glulam structural elements manufactured by Urbem. Developed by Noah Tech, the project demonstrates how prefabricated timber systems can accelerate construction while delivering sustainable, high-quality housing in dense urban neighborhoods.

MASS TIMBER

Urbem →

<https://urbembr.com/en/>

ARCHITECTURE

Grupo SP Arquitetos

<https://gruposp.arq.br/>

CONTRACTOR

Noah Tech

<http://noahtech.com.br/en>

ENGINEER

Stamade

<https://www.archdaily.com/professional/stamade>

LEARN MORE

1 → 2 → 3 →

Idaho Central Credit Union Arena



Photo by Opsis Architecture



Idaho Central Credit Union Arena

900 Stadium Drive Moscow ID, 83844, USA



Glulam

The Idaho Central Credit Union Arena at the University of Idaho, built in 2021 using a glulam post-and-beam system with DLT panels. The resulting roof, curved to emulate the rolling hills of the nearby Palouse, was built using a large glulam portal frame and 140-foot-long glulam king-post trusses, engineered to meet the complex loading requirements of the long spans and double-curved roof shape.

MASS TIMBER

Boise Cascade →

<https://www.bc.com/>

ARCHITECTURE

Opsis Architecture

<https://opsisarch.com/>

CONTRACTOR

Hoffman Construction

<https://www.hoffmancorp.com/>

Dowellam

<https://dowellam.com/>

ENGINEER

KPFF Consulting Engineers

<https://www.kpff.com/>

StructureCraft

<https://structurecraft.com/>

LEARN MORE

1 → 2 → 3 →



Caltech Resnick Sustainability Center

Photo by Woodworks



Caltech Resnick Sustainability Center

1200 E California Blvd, Pasadena, CA 91106, USA



CLT



Glulam

The four-story Caltech Resnick Sustainability Center (RSC) was built in 2024 at California Institute of Technology campus. The columns and beams are glue-laminated (glulam) timber beams made from douglas fir and fabricated on the west coast of the United States. The floor is cross-laminated timber (CLT) also made of doug fir and layered with a polished concrete topping slab.

MASS TIMBER

SmartLam →

<https://smartlam.com/>

ARCHITECTURE

CannonDesign

<https://www.cannondesign.com/>

ENGINEER

Holmes

<https://www.holmes.us/>

CONTRACTOR

Hensel Phelps

<https://www.henselphelps.com/>

W.S. Klem Contractor

<https://www.wsklem.com/>

LEARN MORE

1 → 2 →

Edelman Fossil Park & Museum

Photo by Nordic Structures



Edelman Fossil Park & Museum

66 Million Mosasaur Wy, Sewell, NJ 08080, United States



CLT



Glulam

The Edelman Fossil Park & Museum of Rowan University is a 44,000-square-foot science museum located within a 123-acre fossil quarry site. Designed with exposed glulam columns, beams, and CLT roof decking, the building uses mass timber to create warm public spaces while reducing embodied carbon. The architecture frames views of the fossil dig site and supports the museum's mission of connecting climate science, paleontology, and sustainability.

MASS TIMBER

Western Archrib →

<https://www.westernarchrib.com/>

ARCHITECTURE

KSS Architects

<https://kssarchitects.com/people/>

Ennead Architects

<https://www.burohappold.com/>

CONTRACTOR

Dobco Group

<https://dobbocogroup.com/>

LEARN MORE

[1 →](#) [2 →](#) [3 →](#)

ENGINEER

Buro Happold

<https://www.burohappold.com/>

[← Back to Table of Content](#)



Edward J. Ray Hall OSU Cascades

Photo by SRG Partnership



Edward J. Ray Hall OSU Cascades

1500 SW Chandler Ave, Bend, OR 97702, United States



CLT



Glulam

Edward J. Ray Hall is a 50,000-square-foot academic building serving science, engineering, arts, and technology programs at the OSU-Cascades campus. The four-storey structure features a glulam post-and-beam frame with CLT floor and roof panels, showcasing regional timber products and prefabrication. Designed as a prototype for future campus buildings, the project was the first mass timber building in central Oregon.

MASS TIMBER

Vaagen Timbers, Now
Vaagen Bros →
<https://vaagenbros.com/>

ARCHITECTURE

SRG Partnership, now
CannonDesign
<https://www.cannondesign.com/news/srg-partnership-joins-cannondesign>

CONTRACTOR

Swinerton
<https://swinerton.com/>

LEARN MORE

- 1 →
- 2 →
- 3 →

ENGINEER

Catena Consulting
Engineers
<https://www.catenaengineers.com/>

[← Back to Table of Content](#)

Founders Hall (FNDR)



Photo by Tim Griffith

Founders Hall (FNDR)
4215 E Stevens Way NE, Seattle, WA 98195



CLT



Glulam

Completed in 2022, Founders Hall at the University of Washington's Foster School of Business is the first fully mass timber building on campus. The 7,875-square-meter, five-story structure uses cross-laminated timber (CLT) and glulam beams, reducing its embodied carbon by about 60%.

MASS TIMBER
Mercer (CLT) →
Mercer (former Keterra)
<https://mercermastimber.com/>

ARCHITECTURE
LMN Architects
<https://lmnarchitects.com/>

CONTRACTOR
Hoffman Construction
<https://www.hoffmancorp.com/>

Western Archrib (Glulam) →
<https://www.westernarchrib.com/>

ENGINEER
Magnusson Klemencic Associates
<https://www.mka.com/>

LEARN MORE
[1 →](#) [2 →](#)



Gitxsan West Secondary School

Photo by Andrew Lowes

 **Gitxsan West Secondary School**
 Kitimat-Stikine B, BC V0J 1Y5, Canada



Gitxsan West Secondary School is a new Indigenous secondary school designed to serve the Gitanyow, Gitwangak, and Gitsegukla First Nations communities in northern British Columbia. The single-storey building incorporates a hybrid mass-timber system featuring glulam structural elements that echo the surrounding mountain landscape. Cultural gathering spaces, classrooms, and community facilities are integrated to support both modern education and traditional Gitxsan cultural practices.

MASS TIMBER
 Western Archrib →
<https://www.westernarchrib.com/>

ARCHITECTURE
 McFarland Marceau Architects
<https://www.mmal.ca/>

CONTRACTOR
 Yellowridge Construction Ltd.
<https://www.yellowridge.ca/>

ENGINEER
 Equilibrium
<https://equilibrium-eq.com/>

LEARN MORE
 1 → 2 → 3 →

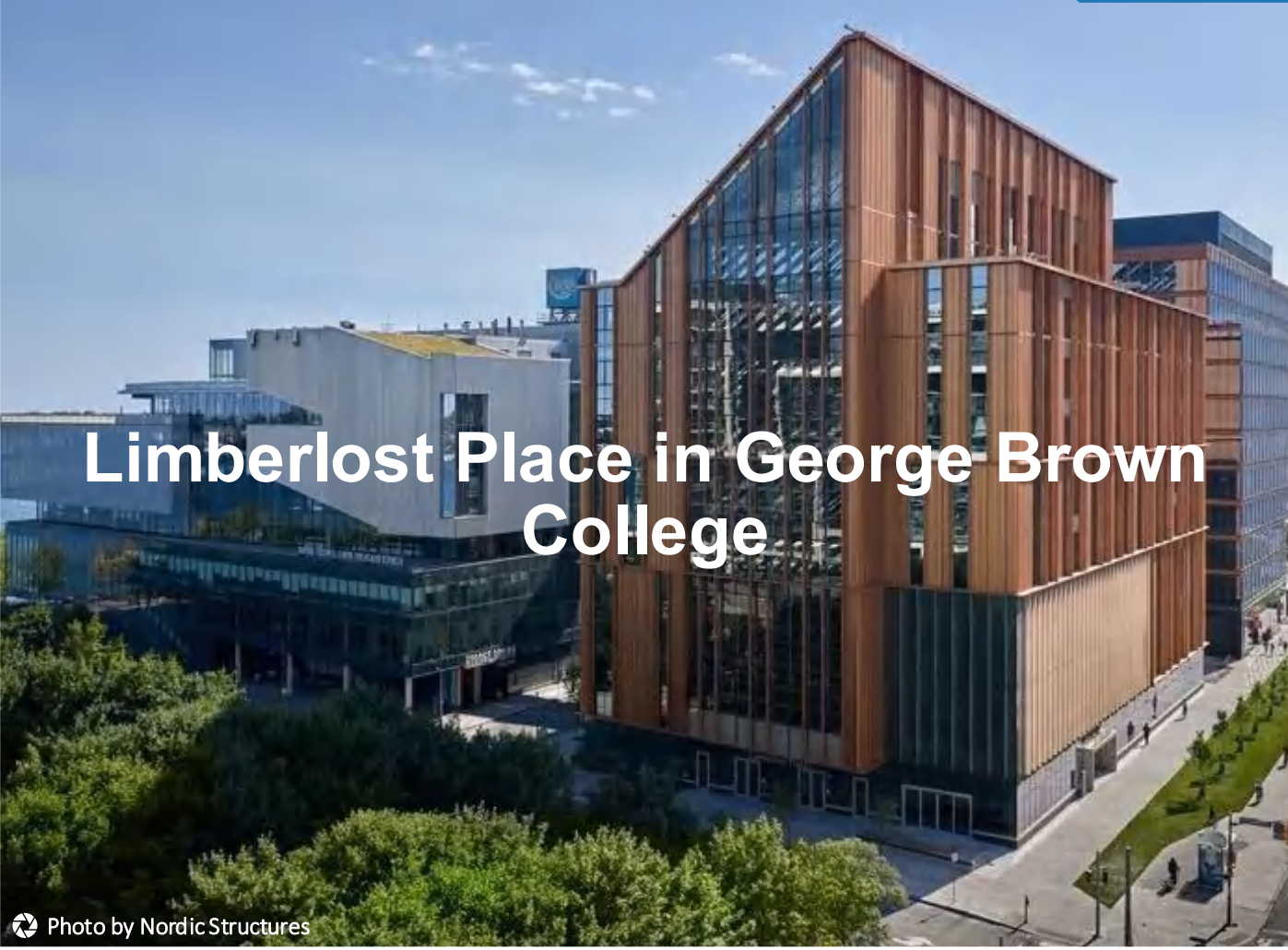

Limberlost Place in George Brown College

Photo by Nordic Structures

Limberlost Place in George Brown College
 185 Queens Quay E, Toronto, ON M5A 0B6, Canada

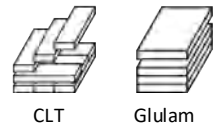

Limberlost Place is a pioneering 10-storey mass-timber academic building at George Brown College in Toronto. Designed as Ontario’s first tall timber institutional building, it features an exposed structural system of CLT panels and glulam columns with timber–concrete composite slabs. The net-zero-ready facility houses architecture and technology programs and demonstrates innovative low-carbon construction with large-span timber structures.

MASS TIMBER
 Nordic Structures →
<https://www.nordic.ca/en>

ARCHITECTURE
 Moriyama Teshima Architects
<https://www.mtarch.com/>
 Acton Ostry Architects
<https://www.actonostroy.ca/>

CONTRACTOR
 PCL Constructors Canada Inc.
<https://www.pcl.com/ca/en>

LEARN MORE
 1 → 2 → 3 →

ENGINEER
 Fast + Epp
<https://www.fastepp.com/>

[← Back to Table of Content](#)

Wood Innovation Design Center

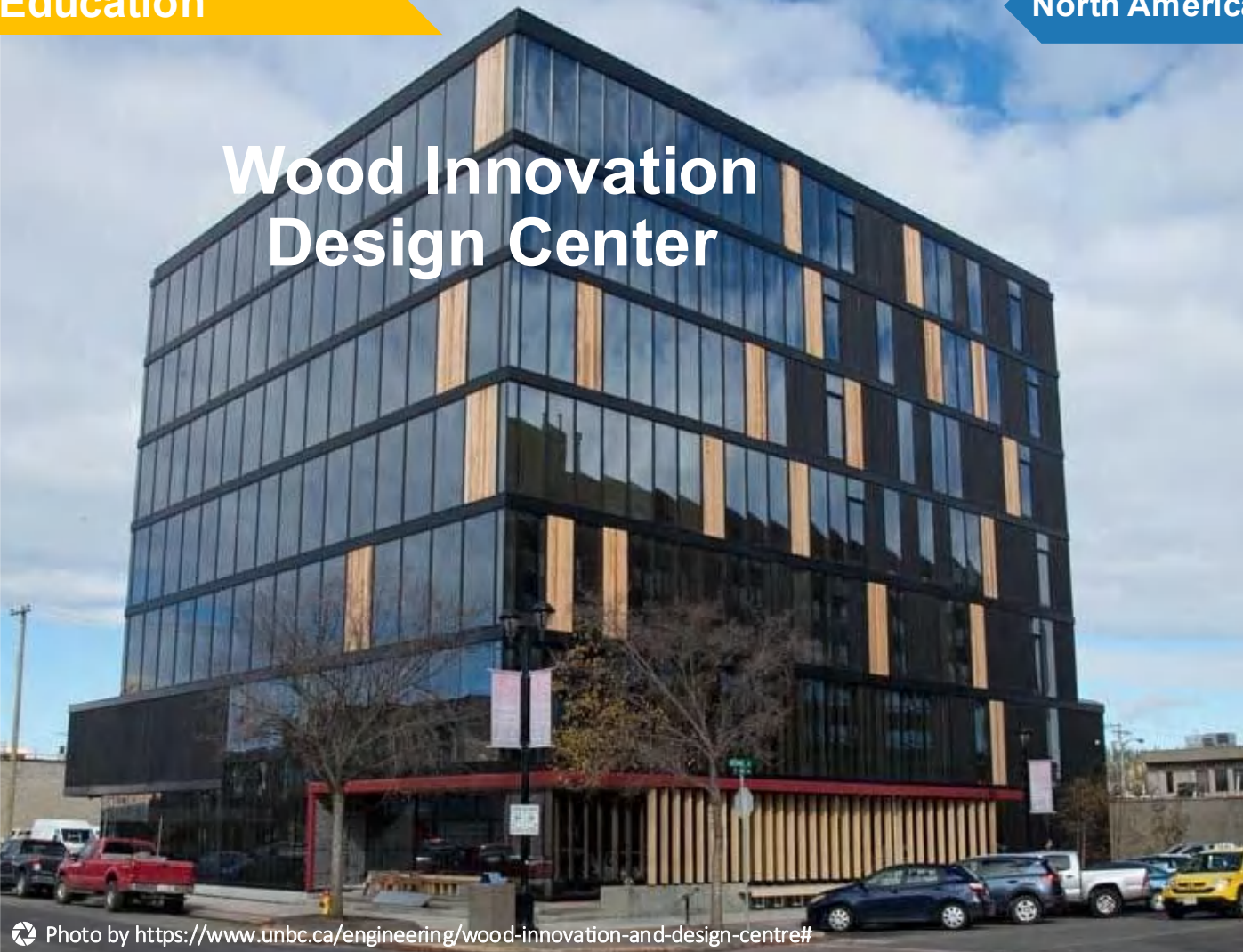

Photo by <https://www.unbc.ca/engineering/wood-innovation-and-design-centre#>



Wood Innovation Design Center

499 George St, Prince George, BC V2L 1R5, Canada



CLT



Glulam



LVL

The Wood Innovation Center in British Columbia, Canada, completed in 2014, serves as a hub for sustainable design and innovation. The project received the Canadian Green Building Award and is recognized for its environmentally conscious approach.

MASS TIMBER

Brisco Manufacturing Ltd.

<https://briscoman.com/>

Mercer →

<https://mercermasstimber.com/>

ARCHITECTURE

Michael Green

Architecture

<https://mg-architecture.ca/>

CONTRACTOR

PCL Construction Inc.

<https://www.pcl.com/ca/en>

ENGINEER

Equilibrium Consulting Inc.

<https://www.eqcanada.com/>

LEARN MORE

- 1 →
- 2 →
- 3 →



Catalyst Building

Photo by MGA



Catalyst Building

601 E Riverside Ave, Spokane, WA 99202, United States



CLT



Glulam

The Catalyst Building is a five-story mass timber office and education facility in Spokane’s South Landing district. Constructed using CLT floor panels and glulam beams and columns, it is the first office building in Washington State built primarily from cross-laminated timber. Designed for zero-energy and zero-carbon performance, the project demonstrates how mass timber can reduce embodied carbon while supporting innovation and education.

MASS TIMBER

Mercer Mass Timber →
<https://mercermasstimber.com/>

ARCHITECTURE

MGA
<https://mg-architecture.ca/>

CONTRACTOR

Mercer Mass Timber
<https://mercermasstimber.com/>

ENGINEER

KPFF Consulting Engineers
<https://www.kpff.com/>

LEARN MORE

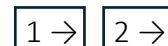



Humber College Cultural Hub

Photo by EllisDon Construction Services Inc.



Humber College Cultural Hub

3199 Lakeshore Boulevard West, Toronto, Canada



CLT

The Humber College Cultural Hub, completed in 2023, features a unique combination of design and functionality. Its design sets a new benchmark for eco-friendly educational buildings in urban environments.

MASS TIMBER

Kalesnikoff →

<https://kalesnikoff.com/>

ARCHITECTURE

Diamond Schmitt

Architects

<https://dsai.ca/>

CONTRACTOR

EllisDon Construction

Services Inc.

<https://www.ellisdon.com/>

ENGINEER

Entuitive

<https://www.entuitive.com/>

LEARN MORE

1 → 2 → 3 →



Photo by oWOW Design



1510 Webster
1510 Webster St Oakland, CA 94612



Mass plywood

The 1510 Webster project in Oakland, California, features a groundbreaking 16-story mass timber structure, part of a 19-story mixed-use building. Spanning over 16,000 square meters, it blends affordable housing, office spaces, and retail. This innovative design utilized Mass Ply Panels (MPP), leading to a \$30 million cost savings compared to traditional concrete. Notably, it is the first prescriptive Type IV-A building in the U.S.

MASS TIMBER
Freres
Engineered Wood →
<https://frereswood.com/>

ARCHITECTURE
oWOW Design
<https://www.owow.com/>

CONTRACTOR
oWOW Construction
<https://www.owow.com/>

ENGINEER
DCI Engineers
<https://www.dci-engineers.com/>



LEARN MORE
[1 →](#) [2 →](#)



Ascent

Photo by KLH

Ascent
700 E Kilbourn Ave, Milwaukee, WI 53202

32,000 sqm CLT 2,200 cbm Glulam

Completed in 2022, Milwaukee's 25-story Ascent is the world's tallest mass timber hybrid building, standing at 87 meters. This residential tower features 259 apartments and ground-floor retail space. Its innovative use of cross-laminated timber (CLT) and glulam not only sets a new benchmark in sustainable construction but also earned it the 2023 Innovation Award from WoodWorks.

MASS TIMBER
KLH (CLT) →
<https://www.klh.at/>

ARCHITECTURE
KORB
<https://korbarch.com/>

CONTRACTOR
C.D. Smith
<https://www.cdsmith.com/>

WIEHAG (Glulam)
<https://www.wiehag.com/>

ENGINEER
Thornton Tomasetti
<https://www.thorntontomasetti.com/>

LEARN MORE
[1 →](#) [2 →](#) [3 →](#)

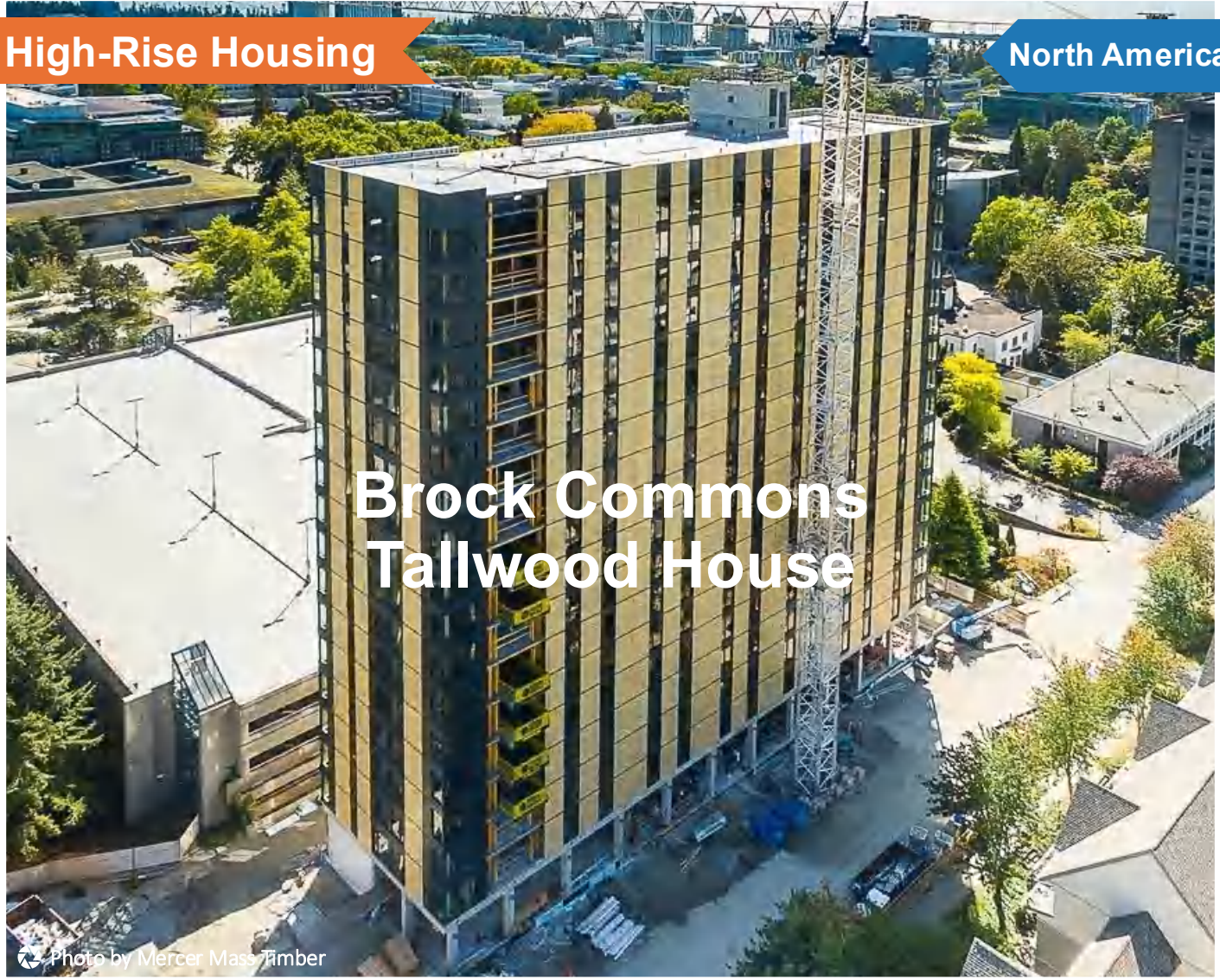

Brock Commons Tallwood House

Photo by Mercer Mass Timber

Brock Commons Tallwood House
 6088 Walter Gage Rd, Vancouver, BC V6T 0B4, Canada



464 CLT Panels



1,302 Glulam Columns

Brock Commons Tall House, completed in 2017, is a pioneering example of mass timber construction located at the University of British Columbia, Canada. Standing at 53 meters with 18 stories, it was once the tallest wood building in the world. Its innovative use of timber earned it the 2018 Wood Design Award.

MASS TIMBER
 Mercer →
<https://mercermasstimber.com/>

ARCHITECTURE
 Acton Ostry
<https://www.actonostroy.ca/>

CONTRACTOR
 Urban One Builders
<https://urbanonebuilders.com/>

ENGINEER
 Fast + Epp
<https://www.fastep.com/>

LEARN MORE
 1 → 2 → 3 → 4 →

Carbon12

Photo by Kaiser+Path



Carbon12

12 NE Fremont St, Portland, OR 97212, United States



CLT



Glulam

Carbon12 is an eight-story mixed-use mass timber condominium building in Portland. At the time of its completion in 2018, it was the tallest mass timber building in the United States. The structure combines CLT floor panels with glulam columns and beams, demonstrating the viability of taller timber construction and helping influence building code changes that later enabled high-rise mass timber buildings.

MASS TIMBER

Mercer Mass Timber [→](https://mercermasstimber.com/)
<https://mercermasstimber.com/>

ARCHITECTURE

Kaiser+Path
<https://kaiserpath.com/home/>

CONTRACTOR

Kaiser+Path
<https://kaiserpath.com/home/>

ENGINEER

RDH Building Science
<https://www.rdh.com/>

LEARN MORE

[1 →](#) [2 →](#)



Heartwood

Photo by Timberlab



Heartwood
1323 E Union St, Seattle, WA 98122, USA



CLT



Glulam



Mass plywood

Heartwood, a 67,000 SF apartment building completed in 2023, is the first IBC Type IV-C workforce housing project permitted in the United States. The project exposes the CLT ceilings and glulam column and beams within the units, hallways and lobby, along with two Mass Plywood Panel (MPP) exit stairs.

MASS TIMBER
Kalesnikoff (CLT) →
<https://kalesnikoff.com/>

ARCHITECTURE
atelierjones
<https://www.atelierjones.com/>

CONTRACTOR
Swinerton
<https://swinerton.com/>

Freres (MPP) →
<https://frereswood.com/>

ENGINEER
DCI Engineers
<https://www.dci-engineers.com/>

LEARN MORE
1 → 2 → 3 →

Timber lab →
<https://timberlab.com/>

[← Back to Table of Content](#)



Photo by Panzica Construction



INTRO

2075 W 25th St, Cleveland, OH 44113



5,650 cbm CLT



1,500 cbm Glulam

Intro, completed in 2022 in Cleveland, USA, utilizes CLT and Glulam, setting new standards for green building practices. It highlights the potential of mass timber to transform urban landscapes.

MASS TIMBER

Binderholz →

<https://www.binderholz.com/>

ARCHITECTURE

Hartshorne Plunkard

Architecture

<https://hparchitecture.com/>

CONTRACTOR

Panzica Construction

<https://panzica.com/>

ENGINEER

Fast + Epp

<https://www.fastepp.com>

Forefront Structural Engineers

<https://www.forefrontstructural.com/>

LEARN MORE

1 → 2 → 3 →



Julia West House

Photo by Julia West House



Julia West House

522 SW 13th Ave, Portland, OR 97205, United States



CLT

Julia West House is a 12-storey affordable housing tower in downtown Portland designed primarily with mass timber construction. The building uses cross-laminated timber floors and glulam structural elements that remain exposed inside the apartments and communal spaces. Developed to house individuals with under 60% of the median income, the project demonstrates how mass timber can deliver sustainable, low-carbon urban housing on compact sites.

MASS TIMBER

Kalesnikoff →
<https://kalesnikoff.com/>

ARCHITECTURE

Holst Architecture, Inc.
<https://www.holstarc.com/>

CONTRACTOR

Walsh Construction Co.
<https://www.walshconstruction.com/>

ENGINEER

KPFF
<https://www.kpff.com/>

LEARN MORE

1 → 2 →



Origne

Photo by Nordic Structures



Origne

26 Rue de la Pointe-aux-Lièvres, Québec, QC G1K 0G6, Canada



CLT



Glulam

Origne, completed in 2017 in Canada, is a 13-story residential building and was the tallest mass timber building in Eastern North America at the time it was built. It demonstrates the future potential of wood in urban development.

MASS TIMBER

Nordic Structures →

<https://www.nordic.ca/>

ARCHITECTURE

Yvan Blouin Architecte

<https://yvanblouinarchitecte.com/>

CONTRACTOR

EBC

<https://www.ebcinc.com/>

ENGINEER

Groupe conseil SID inc

<https://www.groupesidassocies.ca/>

LEARN MORE

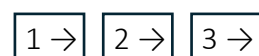



Tallwood 1 at District 56

Photo by Aspect Engineers



Tallwood 1 at District 56
2830 Peatt Road in Langford, Victoria, British Columbia



CLT

District 56 Tallwood 1, completed in 2024 in Canada, stands as one of the tallest mass timber buildings in North America. District 56 Tallwood 1 sets a new precedent for high-rise, eco-friendly architecture.

MASS TIMBER
Structurlam (Mercer) →
<https://mercermasstimber.com/>

ARCHITECTURE
Jack James Architect
<https://victoria.citified.ca/>

CONTRACTOR
Design Build Services

ENGINEER
Aspect Engineers
<https://aspectengineers.com/>

LEARN MORE
[1 →](#) [2 →](#) [3 →](#)

Janicki Industries Building 10



Photo by Vaagen Timbers



Janicki Industries Building 10
34240 STATE ROUTE 20 HAMILTON, WA 98255, USA



CLT



Glulam

The Janicki Industries Building 10 in Hamilton, Washington—a 188,000 ft², two-story aerospace manufacturing and office facility—was completed in 2023. The hybrid structure features massive glulam trusses spanning 80–102 ft, glulam columns and rails supporting four 10-ton cranes, and a fully mass-timber, two-story office built with CLT walls and GLT floor/roof panels.

MASS TIMBER
Vaagen Timbers →
<https://vaagentimbers.com/>

ARCHITECTURE
Carletti Architects
<https://www.carlettiarchitects.com/>

CONTRACTOR
Chad Fisher Construction
<https://www.cfisherconstruction.com/>

ENGINEER
DCG/Watershed
<https://dcgwatershed.com/>

LEARN MORE
[1 →](#) [2 →](#) [3 →](#)

NEWBeamery



Photo by Woodworks



NEWBeamery

2675 NE Orchard Ave, McMinnville, OR 97128, USA



Glulam

The NEWBeamery in McMinnville, Oregon, is a 20,000 ft² mass-timber production facility completed in 2024. The facility extends New Energy Works’s glulam fabrication capacity.

MASS TIMBER

New Energy Works

<https://newenergyworks.com/>

Timberlab →

<https://timberlab.com/>

ARCHITECTURE

Unknown

ENGINEER

Eclipse Engineering

<https://cushingterrell.com/>

CONTRACTOR

Prime Contracting LLC

<https://www.prime-const.com/>

LEARN MORE

1 →

2 →

The Retail Village at Sycamore & Oak



Photo by Woodworks



The Retail Village at Sycamore & Oak
1110 Oak Dr. SE, Washington DC 20032, USA



CLT



Glulam

Built in 2024, the community center structure uses glue-laminated timber (glulam) beams and columns, dowel-laminated timber (DLT) and nail-laminated timber (NLT) panels, a cross-laminated timber (CLT) statement wall, and other wood materials. It is located on a parcel of city-owned land that will be redeveloped in the coming years, so wood members were fastened with screws and bolts, allowing the entire structure to be eventually dismantled and moved to another location. All-electric building is powered by solar, and mass timber elements were fabricated with Forest Stewardship Council (FSC)-certified wood.

MASS TIMBER

DowellLam
<https://dowellam.com/>

ARCHITECTURE

Adjaye Associates
<https://www.adjaye.com/>

CONTRACTOR

Banneker Ventures
<https://www.bannekerventures.com/>
Quality Buildings
<https://www.qualitybuildings.com/>

ENGINEER

StructureCraft
<https://structurecraft.com/>

LEARN MORE

- 1 →
- 2 →
- 3 →



Photo by Mercer Mass Timber - KK Law, Courtesy of natruallywood.com

 **oN5**
 17 East 5th Avenue, Vancouver, BC, Canada

 435.94 cbm CLT

ON5, completed in 2022, is a four-story commercial building located in Vancouver's Mt. Pleasant neighborhood. This mixed-use structure, spanning 9,042 square feet, utilizes 5-ply and 7-ply cross-laminated timber (CLT) panels.

MASS TIMBER
 Mercer Mass Timber →
<https://mercermasstimber.com/>

ARCHITECTURE
 Hemsworth Architecture
<https://hemswortharchitecture.com/>

CONTRACTOR
 Naikoon Contracting
<https://naikoon.ca/>

ENGINEER
 Equilibrium Consulting
 Canada
<https://equilibrium-eq.com/>

LEARN MORE
 1 → 2 →

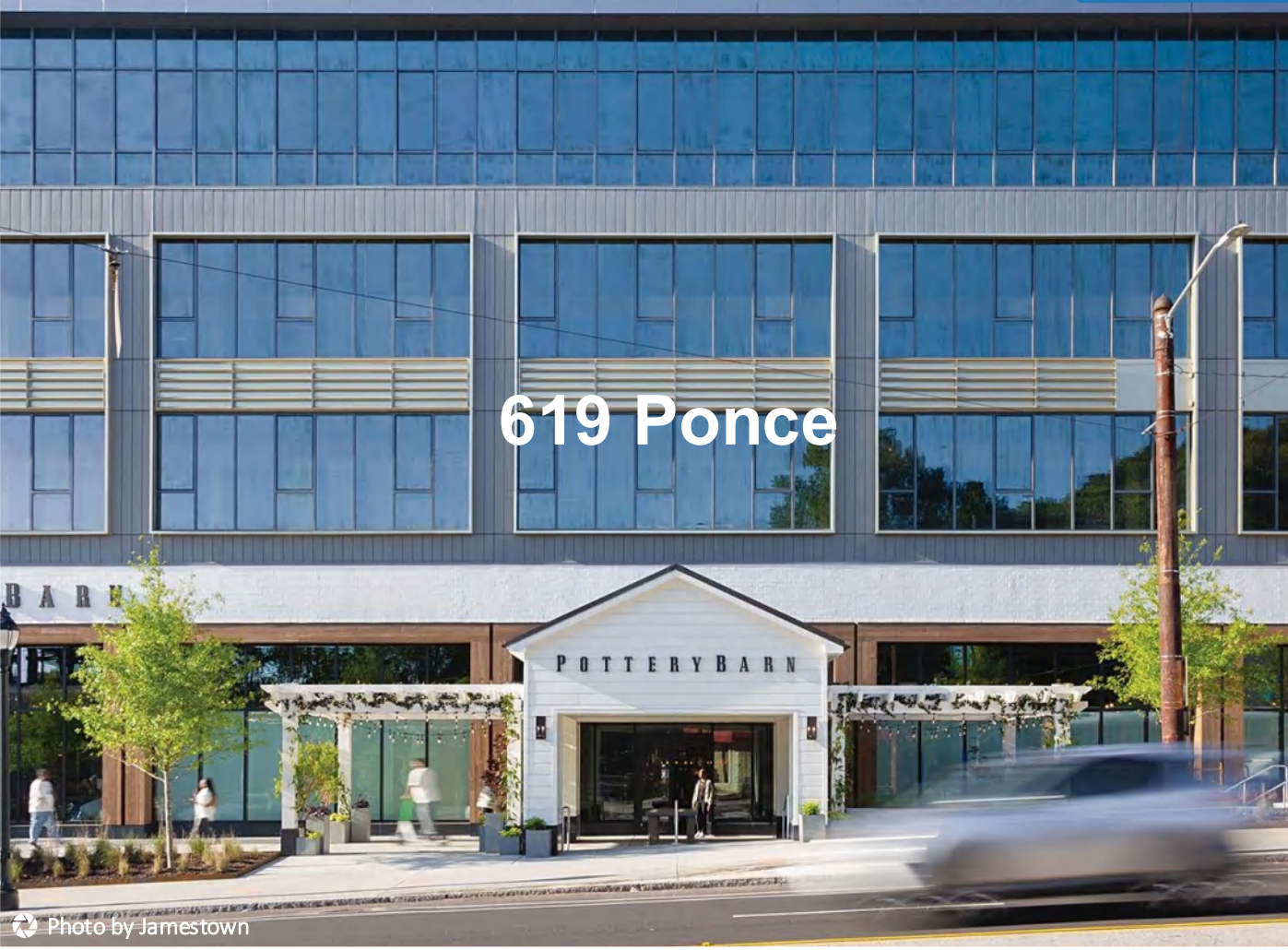

Photo by Jamestown



619 Ponce

619 S Ponce De Leon Ave NE Atlanta, GA 30306, United States



CLT



Glulam

619 Ponce is a four-storey boutique office and retail building located adjacent to Ponce City Market in Atlanta. Completed in 2024, it is one of the first commercial buildings in Georgia constructed using locally sourced Georgian timber, including CLT floor panels and glulam beams and columns. The project demonstrates the potential of regional timber supply chains to reduce embodied carbon while creating warm, biophilic office environments.

MASS TIMBER

SmartLam →

<https://smartlam.com/>

ARCHITECTURE

Handel Architects

<https://handelarchitects.com/>

CONTRACTOR

J.E. Dunn

<https://jedunn.com/>

Sauter Timber

<https://sautertimber.com/>

ENGINEER

StructureCraft

<https://structurecraft.com/>

LEARN MORE

1 →

2 →

3 →

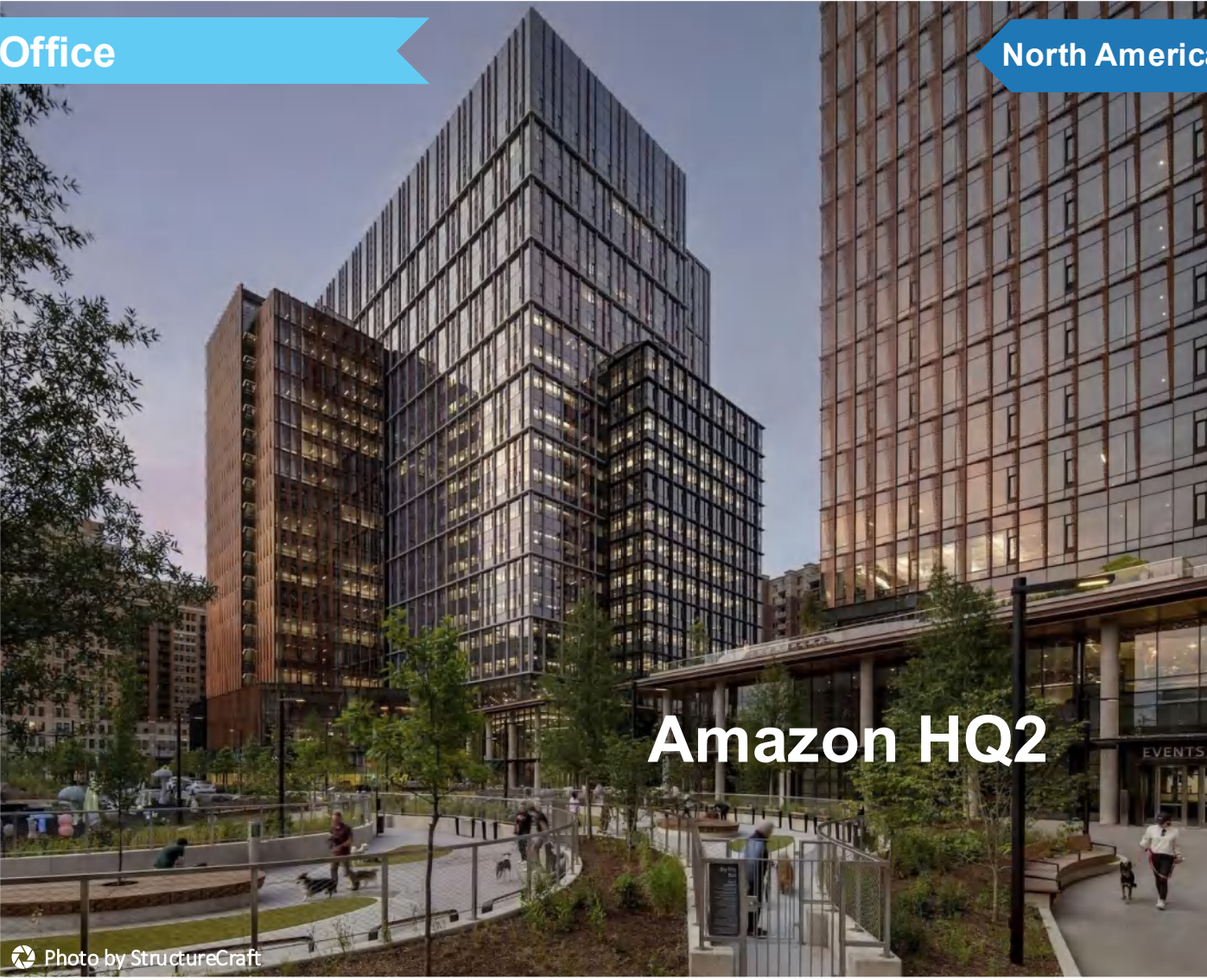

Photo by StructureCraft



Amazon HQ2
 1770 Crystal Drive, Arlington, VA, USA



CLT



Glulam

Amazon’s HQ2 at Metropolitan Park in Arlington, Virginia, opened Phase I in 2023 with two 22-story office towers and a light-filled mass-timber event pavilion featuring ten 70-ft cross-laminated timber (CLT) beams supporting ceilings. The 2.1 million ft² campus includes office, retail, and a 2.5-acre public park. Built over roughly three years, it achieved LEED Platinum, the largest such certified new-build in the U.S..

MASS TIMBER
 StructureCraft

ARCHITECTURE
 ZGF
<https://www.zgf.com/>

CONTRACTOR
 Clark Construction
<https://www.clarkconstruction.com/>

ENGINEER
 StructureCraft
<https://structurecraft.com/>
 Thornton Tomasetti
<https://www.thorntontomasetti.com/>

LEARN MORE
 1 → 2 → 3 →



Bullitt Center

Photo by Bullitt Center



Bullitt Center
1501 East Madison Street, Seattle, WA 98122, USA



Glulam

Built in 2013, the six-story, 52,000-square-foot structure is Seattle's first mass timber building, designed to meet stringent requirements of the Living Building Challenge (LBC)—using photovoltaic cells to generate enough electricity to sustain the needs of its tenants, recycling its own water and waste, and reducing energy use by more than 80 percent compared to an average office building.

MASS TIMBER
Matheus Lumber Company
<https://www.matheuslumber.com/>

ARCHITECTURE
The Miller Hull Partnership
<https://millerhull.com/>

CONTRACTOR
Schuchart Construction
<https://schuchart.com/>

ENGINEER
DCI Engineers
<https://www.dci-engineers.com/>

LEARN MORE

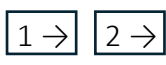

Google 1265 Borregas

Photo by Ema Peter



Google 1265 Borregas

1265 Borregas Ave, Sunnyvale, CA 94089, USA



CLT



Glulam

Built in 2024, the five-story office building at 1265 Borregas is Google's first ground-up mass timber development. Glue-laminated timber (glulam) beams and columns and cross-laminated timber (CLT) panels are left exposed throughout the interior. An innovative envelope system filters light through wooden blinds and high-performance glass. The building is LEED Platinum certified.

MASS TIMBER

Mercer Mass Timber →

<https://mercermasstimber.com/>

ARCHITECTURE

MGA | Michael Green

Architecture

<https://mg-architecture.ca/>

ENGINEER

ASPECT Structural Engineers

<https://aspectengineers.com/>

EQUILIBRIUM

<https://equilibrium-eq.com/>

Holmes

<https://www.holmes.us/>

CONTRACTOR

Elevated Construction

Services

<https://elevatedcs.com/>

Kinsol Timber Systems

<https://www.kinsoltimber.com/>

LEARN MORE



[← Back to](#)

[Table of Content](#)

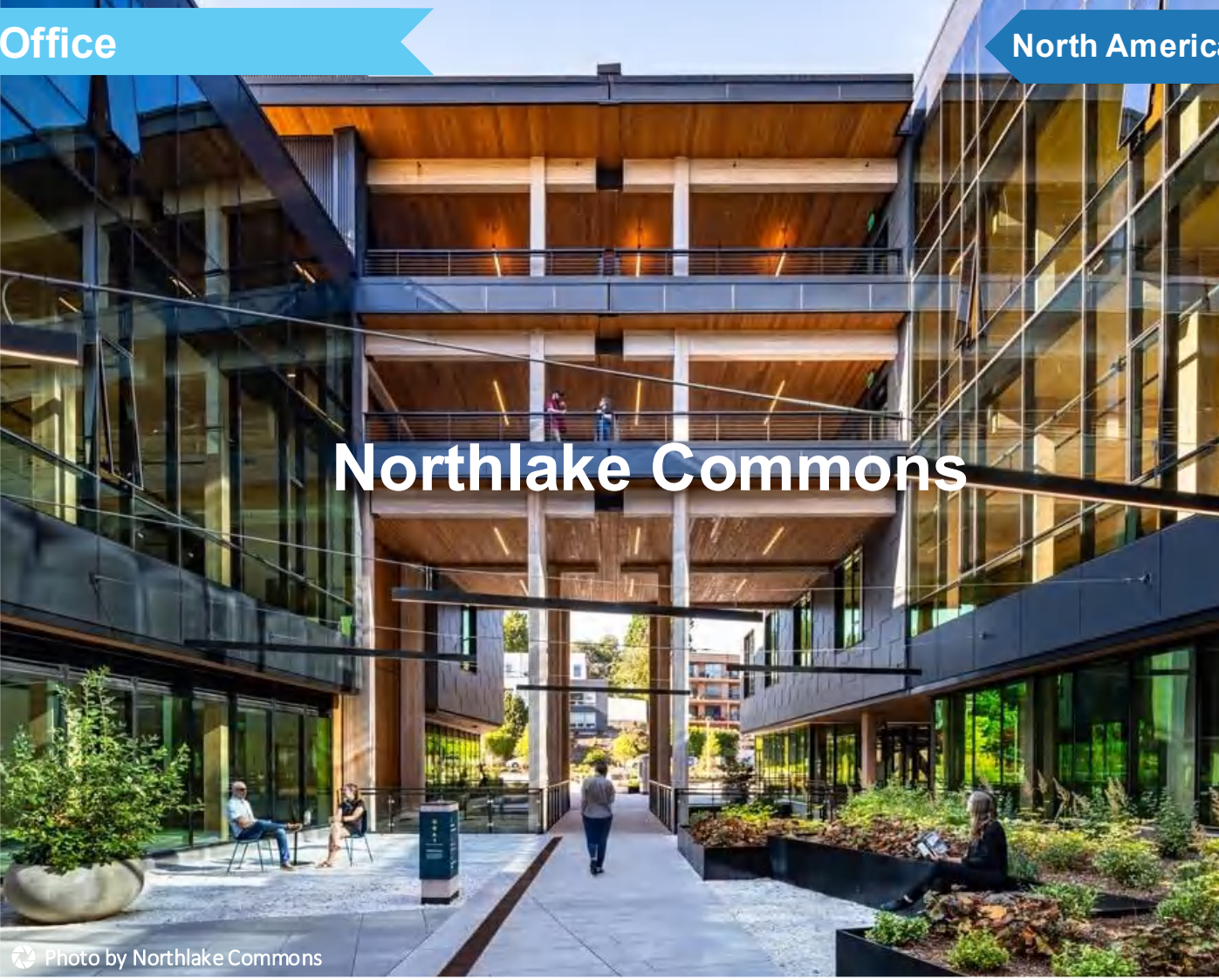

Northlake Commons

Photo by Northlake Commons



Northlake Commons

3800 Latona Ave NE Seattle, WA, 98105, USA



CLT



Glulam

Seattle developer Hess Callahan Grey Group chose mass timber for this laboratory-ready office building - Northlake Commons. The 5-story project, located on the shores of Lake Union overlooking Seattle’s skyline was completed in 2024. Lab modules (a space planning unit in lab design, roughly 11x21 to 11x32 feet) along with the structural span of timber was used to inform the grid size. They finally landed on a 17x24-foot grid. About 75 percent of the beam connections are wood-to-wood.

MASS TIMBER

Kalesnikoff →

<https://kalesnikoff.com/>

ARCHITECTURE

Weber Thompson

<https://www.weberthompson.com/>

CONTRACTOR

Swinerton

<https://swinerton.com/>

Timberlab →

<https://timberlab.com/>

ENGINEER

DCI Engineers

<https://www.dci-engineers.com/>

LEARN MORE

- 1 →
- 2 →
- 3 →

Oregon Conservation Center

Photo by LEVER Architecture



Oregon Conservation Center

821 SE 14th Ave, Portland, OR 97214, USA



CLT



Glulam

The Oregon Conservation Center (OCC) in Portland, Oregon, is a 2019 renovation and expansion of The Nature Conservancy's 1970s three-story headquarters. The addition spans roughly 2,000 ft² within a total 15,000 ft² facility and achieved LEED Gold. OCC has received the AIA Northwest & Pacific Region Citation, WoodWorks Wood Design Award (Institutional), Green Good Design Award, Architizer A+ Special Mention, and more.

MASS TIMBER

DR Johnson →

<https://www.drjwoodinnovations.com/>

ARCHITECTURE

LEVER Architecture

<https://leverarchitecture.com/>

CONTRACTOR

None

ENGINEER

KPFF Consulting Engineers

<https://www.kpff.com/>

LEARN MORE

1 →

2 →

3 →



Photo by Tom Arban



T3 Bayside

251 Queens Quay E, Toronto, ON M5A 0X3, Canada



CLT

T3 Bayside, completed in 2020 in Toronto, Canada, is an 8-story office building of cross-laminated timber (CLT) and glulam. T3 Bayside received the 2021 Wood Design Award for its forward-thinking use of timber and eco-friendly construction.

MASS TIMBER

Nordic Structures →

<https://www.nordic.ca/>

ARCHITECTURE

3XN

<https://3xn.com/>

WZMH Architects

<https://www.wzmh.com/>

CONTRACTOR

Eastern Construction

Company Limited

<https://www.easternconstruction.com/>

ENGINEER

The Mitchell Partnership,
Inc.

<https://tmptoronto.com/>

LEARN MORE

1 → 2 → 3 →



Walmart Home Office

Photo by Woodworks



Walmart Home Office
 702 SW 8th St, Bentonville, AR 72716, USA



CLT



Glulam

Walmart’s New Home Office in Bentonville, Arkansas (opened in phases 2024–2026) spans a 350-acre site featuring 2.4 million ft² of mass-timber space across 11 office buildings. Zone 1 includes four four-story hybrid buildings, while Zone 3 features a single five-story full mass-timber building. With a total of 21,000 m³ of CLT and glulam, it stands as the largest mass-timber corporate campus in the U.S.. The project is pursuing LEED Platinum certification.

MASS TIMBER
Mercer Mass Timber →
<https://mercermasstimber.com/>

Sauter Timber
<https://sautertimber.com/>

SmartLam →
<https://smartlam.com/>

ARCHITECTURE
Gensler
<https://www.gensler.com/>
MBL
<https://www.mbl.archi/>

ENGINEER
Fast + Epp
<https://www.fastep.com/>

CONTRACTOR
Foust Fab & Erectors
<https://www.foustfab.com/>

LEARN MORE
 1 → 2 → 3 →

11 E Lenox

Photo by Woodworks



CLT



Glulam



11 E Lenox

11 E Lenox St Ste 506, Boston, MA 02118, USA

11 E Lenox, a 7-story multifamily housing project built in 2022, is the first ground-up mass timber structure in the City of Boston and Passive House Certified. The project received Boston Society of Architects 2023 Design Award and WoodWorks - Wood in Architecture 2024 Design Award.

MASS TIMBER

Nordic Structures →

<https://www.nordic.ca/>

ARCHITECTURE

Monte French Design Studio

<https://www.mfds-bos.com/>

CONTRACTOR

Errigal Construction

<https://www.errigalcontracts.com/>

Haycon Inc.

<https://haycon-inc.com/>

ENGINEER

H+O Structural Engineering

<https://h-o.engineering/>

LEARN MORE

[1 →](#) [2 →](#) [3 →](#)

[← Back to Table of Content](#)



340+ Dixwell Ave

Photo by GOA Architecture



340+ Dixwell Ave

340 Dixwell Ave, New Haven, CT 06511



CLT



Glulam

Completed in 2024, 340+ Dixwell in New Haven, Connecticut, is a four-story, 87,000 m² mass timber development. As the first affordable housing project on the U.S. East Coast constructed entirely with mass timber, it features 69 units—55 of which are affordable, with 20 reserved for formerly homeless individuals. The project combines Cross-Laminated Timber (CLT) and Glulam elements with Passive House design and rooftop solar, achieving Zero Energy Building readiness.

MASS TIMBER

Unknown

ARCHITECTURE

GOA Architecture

<https://www.goaarchitecture.com/>

ENGINEER

ASPECT Structural Engineers

<https://aspectengineers.com/>

WSP USA

<https://www.wsp.com/en-us/services/structural-engineering>

CONTRACTOR

Spiritos Properties

<https://spiritosproperties.cargo.site/>

Beulah Land Development Corporation

<https://beulahlanddevcorp.org/>

LEARN MORE

1 → 2 →

Candlewood Suites Fort Liberty



Photo by Woodworks

Candlewood Suites Fort Liberty
4108 Legend Ave, Fayetteville, NC 28303



CLT



Glulam

The Candlewood Suites Fort Liberty in Fort Liberty, North Carolina, is a six-story, 122,212 ft² mass-timber hotel completed in 2024 under the U.S. Army’s PAL (Privatized Army Lodging) program. It features CLT walls, floors, roof panels, and glulam elements, including CLT elevator and stair shafts—one of only six CLT-based PAL hotels. Built to rigorous Anti-Terrorism Force-Protection standards, the structure accommodates 207 guest rooms.

MASS TIMBER
Sterling Structural →
<https://sterlingstructural.com/>

ARCHITECTURE
Lendlease
<https://www.lendlease.com/us/>

CONTRACTOR
Lendlease
<https://www.lendlease.com/us/>

ENGINEER
MLP Solutions
<https://www.buildwithmlp.com/>

LEARN MORE
[1 →](#) [2 →](#)

Star Lofts



Photo by Cutler Development



Star Lofts

2701 Ingersoll Ave, Des Moines, IA 50312, United States



CLT



Glulam

Star Lofts is a three-storey mixed-use apartment building developed on a former gas station site in Des Moines. The project uses a hybrid structural system combining CLT decking and elevator cores with glulam beams and columns alongside light-frame construction. Designed to reduce embodied carbon by about 70%, the building became Iowa's first Zero Carbon-certified residential project.

MASS TIMBER

Sterling Structural →

<https://sterlingstructural.com/>

ARCHITECTURE

ID8 Architects

<https://id8-architects.com/>

CONTRACTOR

Cutler Construction

<https://www.cutler-construction.com/>

Timberlab →

<https://timberlab.com/>

ENGINEER

KPFF

<https://www.kpff.com/>

LEARN MORE

1 →

2 →

Library at the Dock

Photo by Clare Design



Library at the Dock

107 Victoria Harbour Promenade, Docklands VIC 3008, Australia



CLT



Glulam

Library at the Dock is Australia's first public building constructed using cross-laminated timber, completed in 2014 on a heritage wharf in Melbourne's Docklands. The three-storey structure combines CLT panels and glulam framing to create a lightweight, low-carbon civic building. Achieving a 6 Star Green Star rating, it demonstrates how mass timber enables sustainable construction while preserving existing infrastructure.

MASS TIMBER

Stora Enso →

<https://www.storaenso.com/en>

ARCHITECTURE

Clare Design

<https://claredesign.com.au/>

CONTRACTOR

Lendlease

<https://www.lendlease.com/au/>

ENGINEER

Unknown

LEARN MORE

[1 →](#) [2 →](#) [3 →](#)

Nelson Airport Terminal

Photo by Naylor Love



Nelson Airport Terminal

Trent Drive, Nelson Airport, Nelson 7011, New Zealand



LVL

Nelson Airport Terminal is a landmark mass timber infrastructure project featuring a dramatic folded timber roof inspired by the surrounding Richmond Ranges. Completed in 2019, the building uses locally sourced LVL columns and roof panels to create long-span, open interior spaces. Its innovative seismic design and prefabricated timber construction demonstrate how engineered wood can deliver resilient, low-carbon public architecture.

MASS TIMBER

Nelson Pine Industries

<https://www.nelsonpine.co.nz/>

ARCHITECTURE

Studio Pacific Architecture

<https://www.studiopacific.co.nz/>

CONTRACTOR

Naylor Love

<https://www.naylorlove.co.nz/>

ENGINEER

Dunning Thornton

[https://www.dunningthornton.co](https://www.dunningthornton.co.nz/)

[.nz/](https://www.dunningthornton.co.nz/)

CGW Consulting Engineers

<https://www.cgw.co.nz/>

LEARN MORE

[1 →](#) [2 →](#) [3 →](#)

Queensland Fire and Emergency Services North Coast Region Headquarters and Maryborough Fire and Rescue Station

Photo by XLAM



Queensland Fire and Emergency Services North Coast Region Headquarters and Maryborough Fire and Rescue Station

98 Lennox St, Maryborough QLD 4650, Australia



CLT



Glulam

The Queensland Fire and Emergency Services North Coast Region Headquarters and Maryborough Fire and Rescue Station is Australia's first mass-engineered timber fire station. Completed in 2022, the project integrates new CLT and glulam structures with the restored 1951 Art Deco fire station. Using approximately 500 m³ of locally sourced plantation timber, the facility demonstrates sustainable public infrastructure while maintaining high standards of fire safety and resilience.

MASS TIMBER

Hyne →

<https://www.hyne.com.au/>

XLAM →

<https://xlam.co/>

ARCHITECTURE

Baber Studio

<https://www.baberstudio.com.au/>

/

ENGINEER

Bligh Tanner

<https://blightanner.com.au/>

CONTRACTOR

Hutchinson Builders

<https://www.hutchinsonbuilders.com.au/%20>

LEARN MORE

1 →

2 →

3 →

Macquarie University Incubator

Photo by ARUP



Macquarie University Incubator

8 Hadenfeld Ave, Macquarie Park NSW 2113, Australia



CLT



Glulam

The Macquarie University Incubator is a prefabricated mass timber innovation hub designed for flexibility, rapid construction, and future relocation. Completed in 2018, the single-storey structure uses CLT roof panels, glulam beams, and LVL floor cassettes supported by hardwood columns. Built in just weeks, it showcases modular timber construction, low embodied carbon, and adaptable educational space for entrepreneurship and collaboration.

MASS TIMBER

Binderholz →

<https://www.binderholz.com/en-us/>

ARCHITECTURE

Architectus

<https://architectus.com.au/>

CONTRACTOR

Lipman

<https://lipman.com.au/>

ENGINEER

ARUP

<https://www.arup.com/en-us/>

LEARN MORE

[1 →](#) [2 →](#)

Monash University Gillies Hall

Photo by Peter Clarke



Monash University Gillies Hall

47/49 Frankston - Flinders Rd, Frankston VIC 3199, Australia



CLT

Gillies Hall is a six-storey student accommodation building at Monash University's Peninsula Campus and one of Australia's largest cross-laminated timber structures. Completed in 2019, it uses CLT panels for walls, floors, and roofs, achieving Passive House certification. The project significantly reduces embodied carbon and energy use, establishing a benchmark for sustainable, high-performance timber student housing in the Southern Hemisphere.

MASS TIMBER
Unknown

ARCHITECTURE
Jackson Clements Burros
Architects
<https://jcba.com.au/>

ENGINEER
AECOM
<https://aecom.com/>

CONTRACTOR
Multiplex
<https://www.multiplex.global/>

LEARN MORE

[1 →](#) [2 →](#)

NMIT Arts & Media Building



Photo by Patrick Reynolds



NMIT Arts & Media Building

322 Hardy Street, Nelson 7010, New Zealand



LVL

The NMIT Arts & Media Building is a pioneering three-storey mass timber structure constructed entirely from laminated veneer lumber. Completed in 2011, it introduced a world-first seismic system using post-tensioned rocking timber shear walls to minimize earthquake damage. Designed to showcase locally sourced timber, the building demonstrates how engineered wood can achieve resilient, low-carbon, multi-storey construction while enhancing architectural expression.

MASS TIMBER

Nelson Pine Industries

<https://www.nelsonpine.co.nz/>

ARCHITECTURE

Irving Smith Architects

<https://www.isarchitects.nz/>

CONTRACTOR

Arrow International

ENGINEER

Aurecon

<https://www.aurecongroup.com/>

LEARN MORE

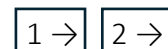

Oakleigh South Childcare Centre



Photo by XLAM



Oakleigh South Childcare Centre

1066 Centre Rd, Oakleigh South VIC 3167, Australia



310 cbm CLT

Built in 2022 in Oakleigh South, Victoria (Australia), the single-story Oakleigh South Childcare Centre employs 310 m³ of CLT for walls and roof, prefabricated off-site and installed in under two weeks. The project won the Best Sustainable Project 2018 by the Master Builders Association of Victoria.

MASS TIMBER

XLAM →

<https://xlam.co/>

ARCHITECTURE

Insite Architects

<https://www.insitearchitects.com.au/>

CONTRACTOR

Atelier Projects

<https://www.atelier.ie/>

LEARN MORE

1 → 2 →

ENGINEER

Vistek Engineers

<https://www.vistek.com.au/>

The Pā, University of Waikato



Photo by Tennet Brown Architects



The Pā, University of Waikato

Gate 1/Knighton Road, Hillcrest, Hamilton 3216, New Zealand



LVL



Glulam

The Pa is based on the Living Building Challenge Framework. It's carbon neutrality combined with design for outdoor learning, social engagement, and cultural expression brings together students, staff, and community. It houses the Indigenous Studies office and faculty. It took the 2-24 Property Council New Zealand Rider Levett Bucknall Property Industry Awards.

MASS TIMBER

Red Stag Timberlab

<https://redstagtimberlab.co.nz/>

ARCHITECTURE

Tennet Brown Architects

<https://tennetbrown.co.nz/>

CONTRACTOR

McMillan & Lockwood

Central Ltd

<https://www.mlconstruction.nz/>

ENGINEER

Dunning Thornton

<https://www.dunningthornton.co.nz/>

LEARN MORE

1 → 2 → 3 →

55 Southbank

Photo by BATESSMART



55 Southbank

55 Southbank Boulevard, Southbank VIC 3006, Australia



3,675 cbm CLT

Completed in 2020, 55 Southbank Boulevard in Melbourne is a pioneering adaptive project featuring a 10-story CLT vertical extension atop an existing six-story concrete podium. It incorporates approximately 3,675 m³ of FSC-certified CLT, sequestering nearly 2,800 t of CO₂. Recognized with a 2022 CTBUH Award of Excellence—Renovation and 2023 Good Design Award, it stands as the world's tallest mass timber vertical extension, offering 220 serviced apartments and 13,000 m² of new space.

MASS TIMBER

KLH →

<https://www.klh.at/>

ARCHITECTURE

BATESSMART

<https://www.batesmart.com/>

CONTRACTOR

atelier and co.

<https://www.aandco.design/>

ENGINEER

VISTEK

<https://www.vistek.com.au/>

LEARN MORE

1 →

2 →

Aveo Bella Vista

Photo by Jackson Teece



Aveo Bella Vista

28 Norbrik Drive, Bella Vista NSW 2153, Australia



CLT



Glulam

Completed in 2018, the 10-storey Aveo Bella Vista (Waratah) is a senior-living residential tower featuring approximately 2,700 m³ of CLT for walls and floors, paired with glulam columns in the lobby to express its hybrid timber structure. Aveo earned the Australian Timber Design Award for Sustainability 2023 and Moffat Award for Best Sustainability in Retirement Living.

MASS TIMBER

Binderholz →

<https://www.binderholz.com/en-us/>

ARCHITECTURE

Jackson Teece

<https://jacksonteece.com/>

CONTRACTOR

Strongbuild

(now closed)

ENGINEER

TTW

<https://www.ttw.com.au/>

LEARN MORE

1 → 2 → 3 →

Forte



Photo by Lendlease



Forte

Docklands VIC 3008, Australia



CLT

Completed in 2012, Forté made history as Australia's first residential high-rise constructed with cross-laminated timber (CLT). This 10-story, 32.17m-tall building in Melbourne's Docklands achieved a 5-star Green Star rating. Forté received the 2013 Property Council of Australia Innovation Award and helped pioneer mass timber construction in Australia's urban landscape.

MASS TIMBER

KLH →

<https://www.klh.at/en>

ARCHITECTURE

Lendlease

<http://www.lendlease.com/>

CONTRACTOR

Lendlease

<http://www.lendlease.com/>

ENGINEER

KLH

<https://www.klh.at/en>

LEARN MORE

1 → 2 → 3 →

Monterey Kangaroo Point

Photo by Hayes Anderson Lynch Architects



Monterey Kangaroo Point

9 Lambert St, Kangaroo Point QLD 4169, Australia



CLT

Monterey Kangaroo Point was completed in 2021, rising to 12 stories. Built atop the Clem 7 Tunnel, it uses a hybrid structure with concrete basement, core, and transfer slab, while the upper ten floors are constructed from 1,200 m³ of CLT and 83.5 m³ of glulam beams. The project earned 2021 Urban Developer Award for Construction Innovation and UDIA EnviroDevelopment (5-Leaf) certification.

MASS TIMBER

XLAM →

<https://xlam.co/>

ARCHITECTURE

Hayes Anderson Lynch
Architects

<https://www.halarchitects.com.au/>

CONTRACTOR

Gardner Vaughan Group
<https://gardnervaughanroup.com.au/>

ENGINEER

Aurecon

<https://www.aurecongroup.com/>

LEARN MORE

1 →

2 →



Photo by Rasmus Hjortshøj

 **New Sydney Fish Market**
 1 Bridge Rd, Glebe NSW 2037, Australia

 1800 cbm Glulam

The new Sydney Fish Market at Blackwattle Bay features a dramatic 230-metre glulam timber roof canopy—comprising roughly 1,600–1,800 m³ of spruce glulam and 594 beams—sheltering a 3–4-storey market hall. Designed by 3XN, BVN and Aspect Studios and delivered by Multiplex, it integrates sustainability with public space and waterfront access in an iconic civic landmark that opens in January 2026.

MASS TIMBER
Rubner →
<https://www.rubner.com/en/timber-construction/>

ARCHITECTURE
3XN
<https://3xn.com/>
BVN
<https://www.bvn.com.au/>
GXN
<https://gxn.3xn.com/>

CONTRACTOR
Multiplex
<https://www.multiplex.global/>

LEARN MORE
 1 → 2 →

ENGINEER
WSP
<https://www.wsp.com/en-us>

25 King St



Photo by Stora Enso



25 King St

25 King Street, Bowen Hills QLD 4006, Australia



CLT



Glulam

25 King St, completed in 2018 in Brisbane, Australia, is a ten-story (≈ 45 m), $14,965$ m² commercial office, with $4,824$ m³ of CLT and $1,430$ m³ of glulam installed. The project garnered awards such as CTBUH “Best Tall Building Under 100 m,” Australian Timber Design Awards, Green Star 6-star, NABERS 6-star, and Good Design Gold.

MASS TIMBER

Stora Enso →

<https://www.storaenso.com>

Wiehag →

<https://www.wiehag.com/>

ARCHITECTURE

Bates Smart

<https://www.batessmart.com/>

ENGINEER

Aurecon

<https://www.aurecongroup.com>

CONTRACTOR

Lendlease

<https://www.lendlease.com/au/>

LEARN MORE

1 → 2 → 3 →

90 Devonport Road

Photo by Warren and Mahoney



90 Devonport Road

90 Devonport Road Tauranga 3116, New Zealand



CLT



Glulam

90 Devonport Road is New Zealand's largest mass timber office building, completed in 2025 for Tauranga City Council. The eight-storey structure uses a hybrid system of CLT, glulam, and LVL sourced from local suppliers, reducing whole-of-life carbon emissions by over 60%. Designed by Warren and Mahoney, the project demonstrates scalable, low-carbon commercial construction integrated with strong cultural and environmental design principles.

MASS TIMBER

Teclam

<https://teclam.nz/>

ARCHITECTURE

Warren and Mahoney

<https://wam.studio/>

CONTRACTOR

LT McGuiness

<https://ltmcguinness.co.nz/>

ENGINEER

Dunning Thornton

<https://www.dunningthornton.co.nz/>

LEARN MORE

[1 →](#) [2 →](#) [3 →](#)

International House Sydney

Photo by Ben Guthrie



International House Sydney

3 Sussex St, Barangaroo NSW 2000, Australia



CLT



Glulam

International House Sydney is Australia's first engineered-timber commercial office building, located in Barangaroo. Completed in 2017, the seven-storey structure uses CLT, glulam, and LVL to form its primary structure, achieving significantly reduced embodied carbon. Designed by Tzannes and delivered by Lendlease, it demonstrates how mass timber can successfully compete with steel and concrete in large-scale commercial construction.

MASS TIMBER

Stora Enso →

<https://www.storaenso.com/en>

ARCHITECTURE

Tzannes Associates

<https://tzannes.com.au/>

CONTRACTOR

Lendlease

<https://www.lendlease.com/au/>

Hess Timber →

<https://hess-timber.com/en/>

ENGINEER

HESS Timber

<https://hess-timber.com/en/>

Lendlease

<https://www.lendlease.com/au/>

LEARN MORE

1 → 2 →

Scion Innovation Hub

Photo by unknown



Scion Innovation Hub

Titokorangi Drive (formerly Long Mile Road), Rotorua 3010,
New Zealand



CLT



Glulam



LVL

The Scion Innovation Hub is a three-storey research and public engagement building showcasing advanced engineered timber design. Completed in 2021, it features a world-first timber diagrid structural system combining glulam, CLT, and LVL. Designed for seismic resilience and net-zero embodied carbon, the building demonstrates innovative prefabrication, reduced material use, and New Zealand's leadership in sustainable timber construction.

MASS TIMBER

XLAM →

<https://xlam.co/>

ARCHITECTURE

Irving Smith Architects

<https://www.isarchitects.nz/>

CONTRACTOR

Watts & Hughes

<https://www.whconstruction.co.nz/>

RTA Studio

<https://rtastudio.co.nz/>

ENGINEER

Dunning Thornton

<https://www.dunningthornton.co.nz/>

LEARN MORE

1 → 2 → 3 →



T3 Collingwood

Photo by XLAM



T3 Collingwood
36 Wellington St, Collingwood VIC 3066, Australia



2,360 cbm CLT



874 cbm Glulam

Completed in 2023, T3 Collingwood is a 15-storey (5-level concrete podium + 10 timber levels) hybrid commercial office tower. It features 2,358 m³ CLT and 874 m³ glulam, storing 1,690 t of CO₂. Awards include a 6-Star Green Star, 5.5-Star NABERS, and major 2024 accolades: CTBUH Best Tall Building (Under 100 m/Oceania), Australian Timber Design Excellence, AIA Harry Seidler Commercial Architecture, and Victoria Architecture Awards.

MASS TIMBER
XLAM Australia (CLT) →
<https://xlam.co/>

Australian Sustainable
Hardwoods (Glulam)
<https://ash.com.au/>

ARCHITECTURE
Jackson Clements
Burrows
<https://jcba.com.au/>

ENGINEER
AECOM
<https://www.aecom.com>

CONTRACTOR
ICON
<https://icon.co/>

LEARN MORE
[1 →](#) [2 →](#)



Interholco

<https://www.interholco.com/>
secretariat@ifo-congo.com
+242 05 732 66 41

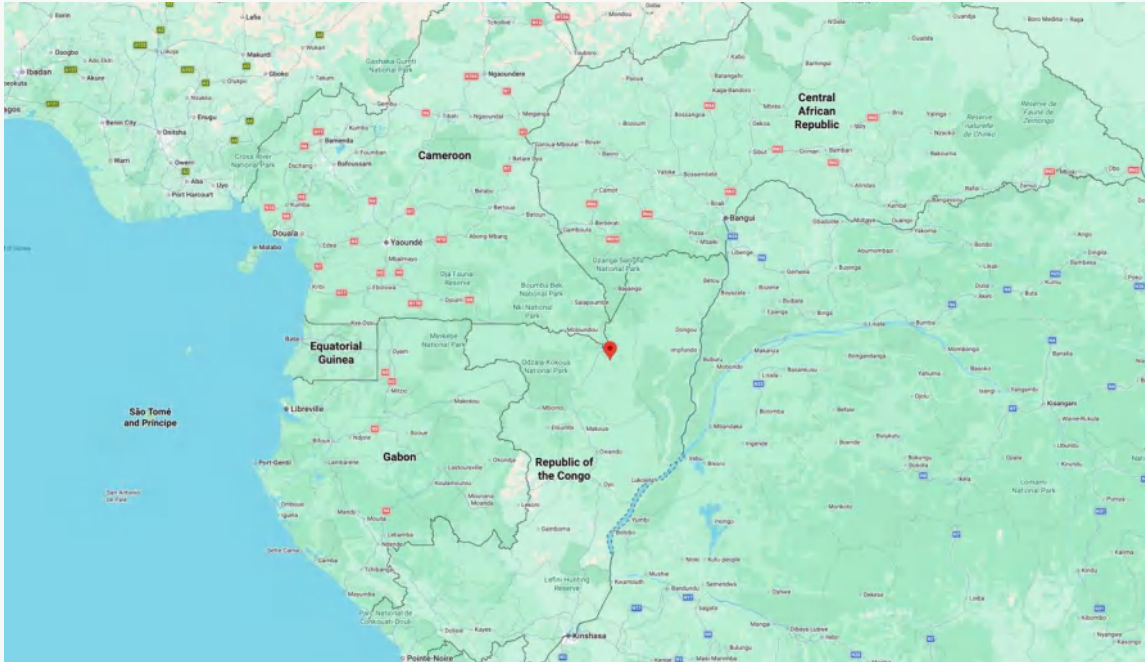

C5JH+FC, Mboko, Republic of the Congo

Founded	1962
Products	Glulam
Branch Companies	Industrie Forestiere d'Oesso (IFO)
Lumber Sourcing	FSC-certified tropical hardwoods harvested from Congo Basin. Company manages forest there.
Production Capacity (cbm/year)	5000 cbm
Brief Introduction	Interholco AG is a Swiss-based wood product supplier operating extensive forestry and timber processing activities in Central Africa. Founded in 1962, the company manages FSC-certified tropical forests in the Republic of Congo and operates a vertically integrated supply chain from forest management to industrial processing and export. Its products include logs, sawn timber, and laminated timber components used in construction and joinery markets worldwide.

Mass Timber Technologies

<https://www.masstimbertechnology.co.za/>
info@masstimbertechnology.co.za
 +27 (10) 109 0088



11 Sigma Road, Germiston South, 1401, South Africa

Founded	2019
Products	CLT, Glulam
Branch Companies	None
Lumber Sourcing	Unknown
Production Capacity (cbm/year)	Unknown
Brief Introduction	Mass Timber Technologies (MTT) is a timber prefabrication company, including manufacture and supply of CLT and glulam components in construction applications. Production facility is in Johannesburg.



XLAM South Africa

<https://www.xlam.co.za/>
info@xlam.co.za
+27 84 66 11 095

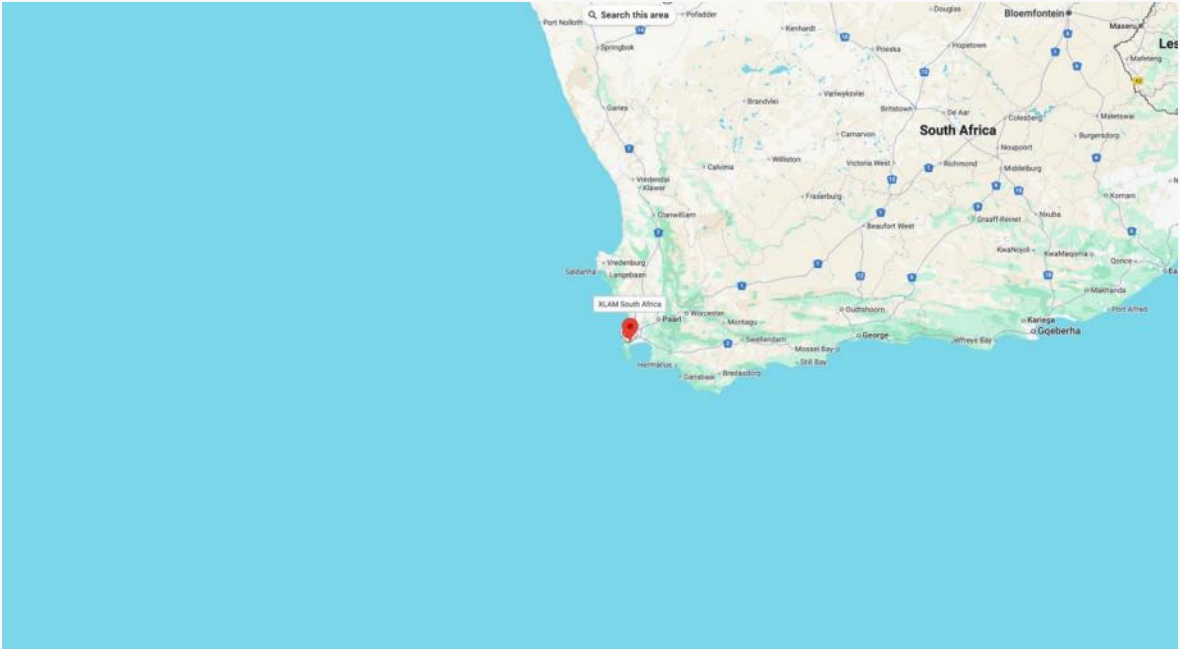

Corner White and, Tokai Rd, Retreat, Cape Town, 7965, South Africa

Founded	2016
Products	CLT
Branch Companies	None
Lumber Sourcing	SA pine and eucalyptus
Production Capacity (cbm/year)	Unknown
Brief Introduction	XLAM South Africa is the first and most experienced manufacturer of Cross-Laminated Timber (CLT) in Africa. Based in Cape Town, the company specializes in producing CLT panels tailored for various construction applications.

Artius

<https://www.artius.in/>info@artius.in

+91 8468830001

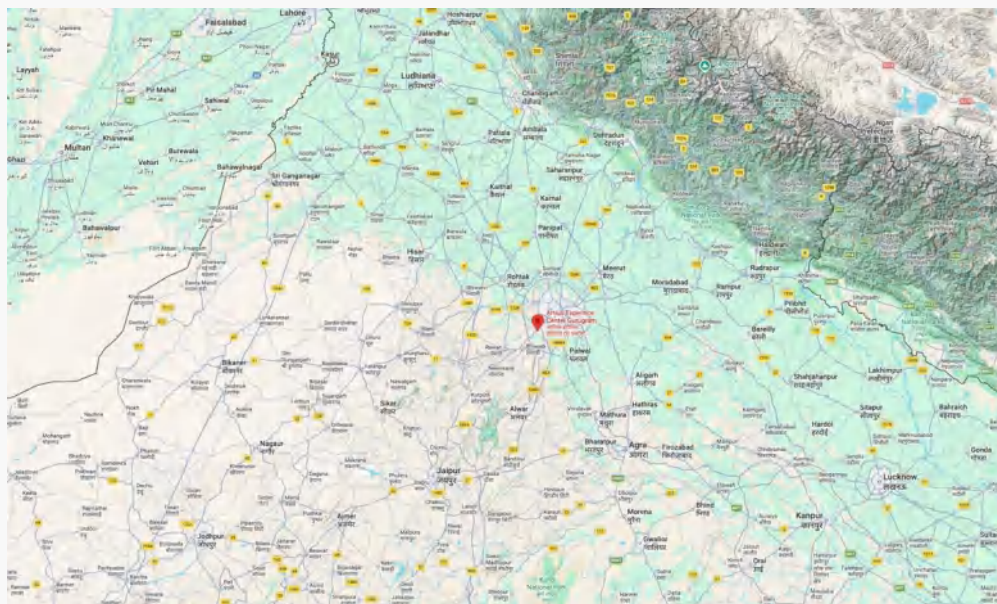

Unit-1 Sector 75A, Darbaripur Rd, Kherki Daula, Vill:, Hasanpur, Gurugram, Haryana 122004, India

Founded	2011
Products	Glulam
Branch Companies	None
Lumber Sourcing	Mostly imported FSK/PEFC certified timber from US and Canada
Production Capacity (cbm/year)	Unknown
Brief Introduction	Artius Interior Products Pvt. Ltd. is an Indian company pioneering glue-laminated timber (glulam) construction in India. Founded in 2011, the company designs, manufactures, and assembles engineered timber structures including villas, resorts, and prefabricated buildings. With a manufacturing facility in Gurugram and projects across India, Artius promotes sustainable architecture through prefabricated glulam structural systems and imported high-performance timber species.

Cypress Sunadaya
Co., Ltd.

<https://www.obayashi.co.jp/en>
info@sunadaya.co.jp
+81-898-72-2421

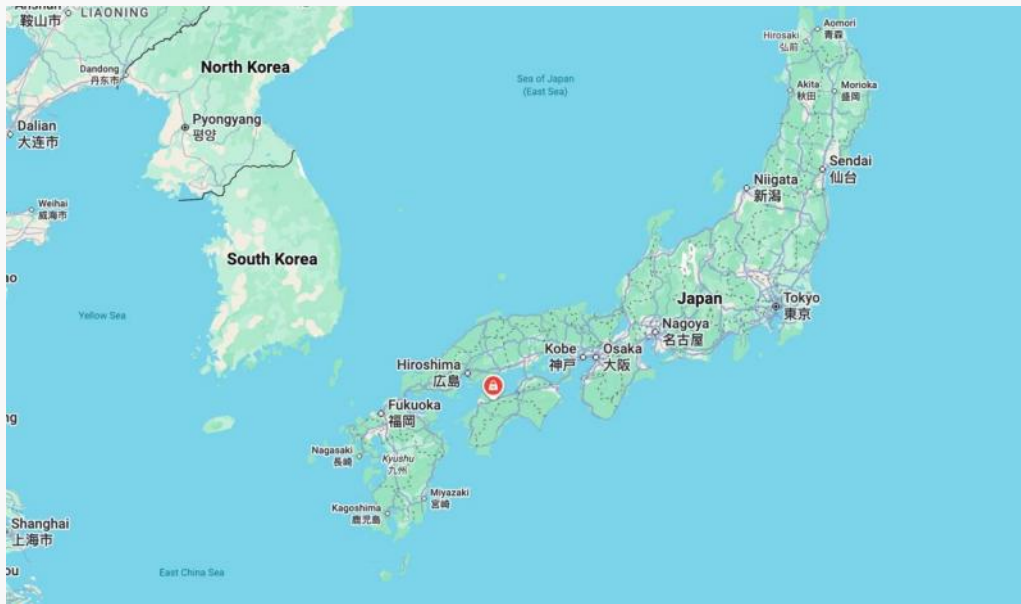

1171-1, Komatsucho Shinyashiki Ko, Saijo City, Ehime 799-1101, Japan

Founded	1892, production at this mill in 2018
Products	CLT
Branch Companies	Obayashi Group
Lumber Sourcing	Domestic Japanese timber
Production Capacity (cbm/year)	Unknown
Brief Introduction	Cypress Sunadaya Co., Ltd. is a historic Japanese timber manufacturer headquartered in Saijo City, Ehime Prefecture. It has grown from a late 19th-century lumber store into one of Japan's largest producers of hinoki (cypress) and cedar structural lumber, engineered wood products, and domestic CLT. The company operates full-process facilities — from sawing logs to CLT manufacture — and is part of the Obayashi Group, contributing to mass timber and sustainable wood construction in Japan.

Ema Tadashi Gamagori Plant

<https://emachusorecs.co.jp/>

+81 533-66-2021

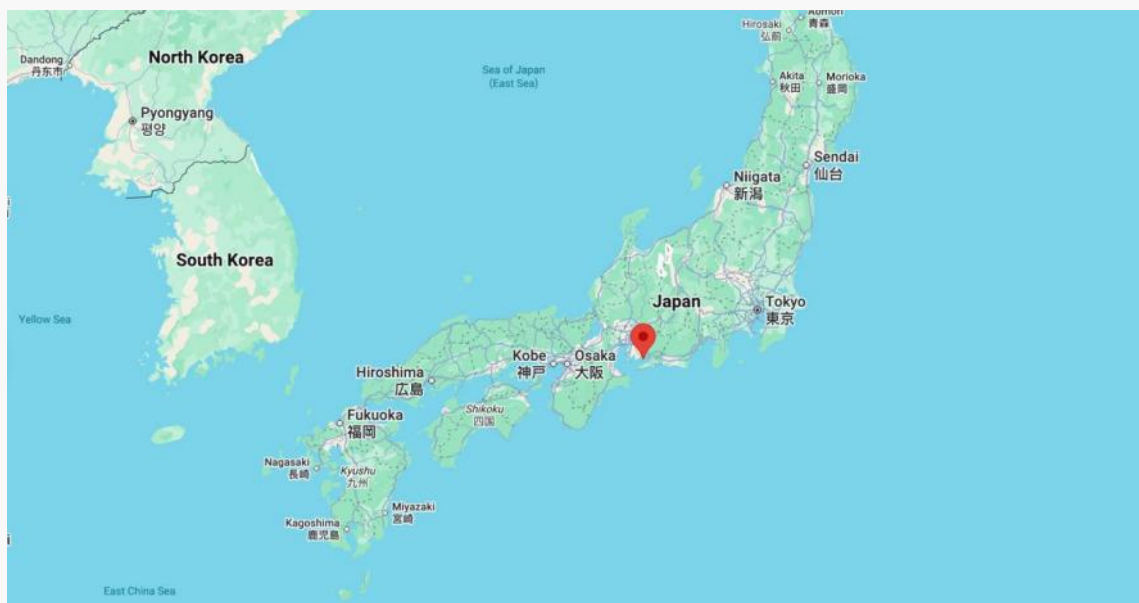

12 Hamacho, Gamagori, Aichi 443-0036, Japan

Founded	1997
Products	Glulam
Branch Companies	Ema Tadashi Hashima Plant
Lumber Sourcing	Unknown
Production Capacity (cbm/year)	Unknown
Brief Introduction	Established in 1997, Emachu Wood Base Co., Ltd. is a subsidiary of the Emachu Group. The Emachu Group owns timberland, has construction companies and real estate companies. Overseas branches include a trading company in BC., Canada and a real estate development company in WA, US.

Ema Tadashi Hashima Plant

<https://emachusorecs.co.jp/>

+81 58-397-0220

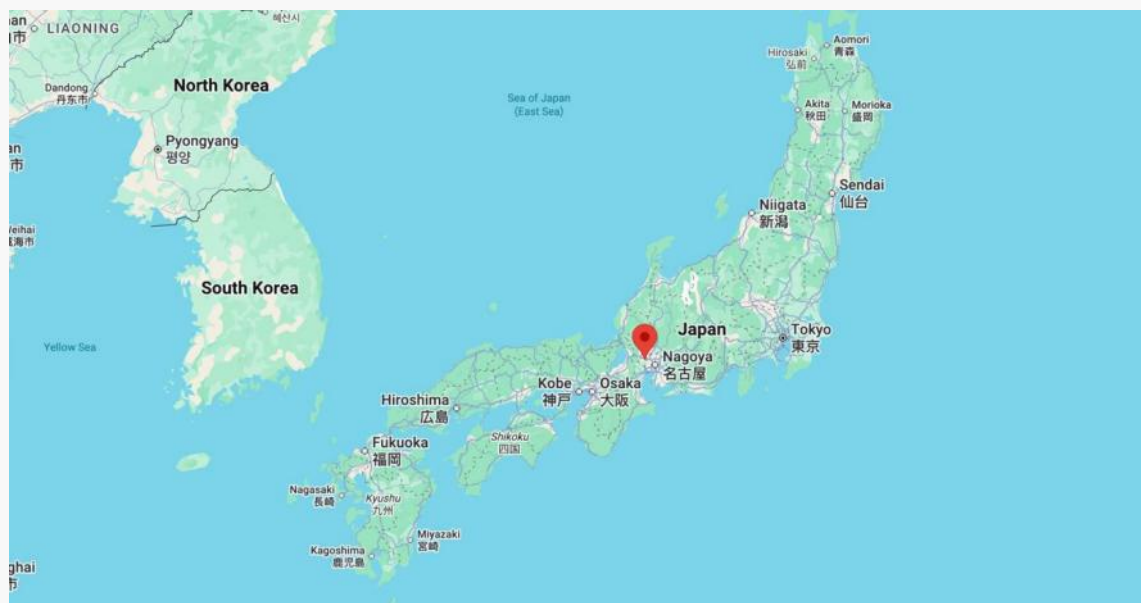

2 Chome-69 Hottsucho Yokote, Hashima, Gifu 501-6331, Japan

Founded	1997
Products	Glulam
Branch Companies	Ema Tadashi Gamagori Plant
Lumber Sourcing	Unknown
Production Capacity (cbm/year)	Unknown
Brief Introduction	Established in 1997, Emachu Wood Base Co., Ltd. is a subsidiary of the Emachu Group. The Emachu Group owns timberland, has construction companies and real estate companies. Overseas branches include a trading company in BC., Canada and a real estate development company in WA, US.



Innosho Forestry

<https://innosho.co.jp/en>

+81 868-57-7111

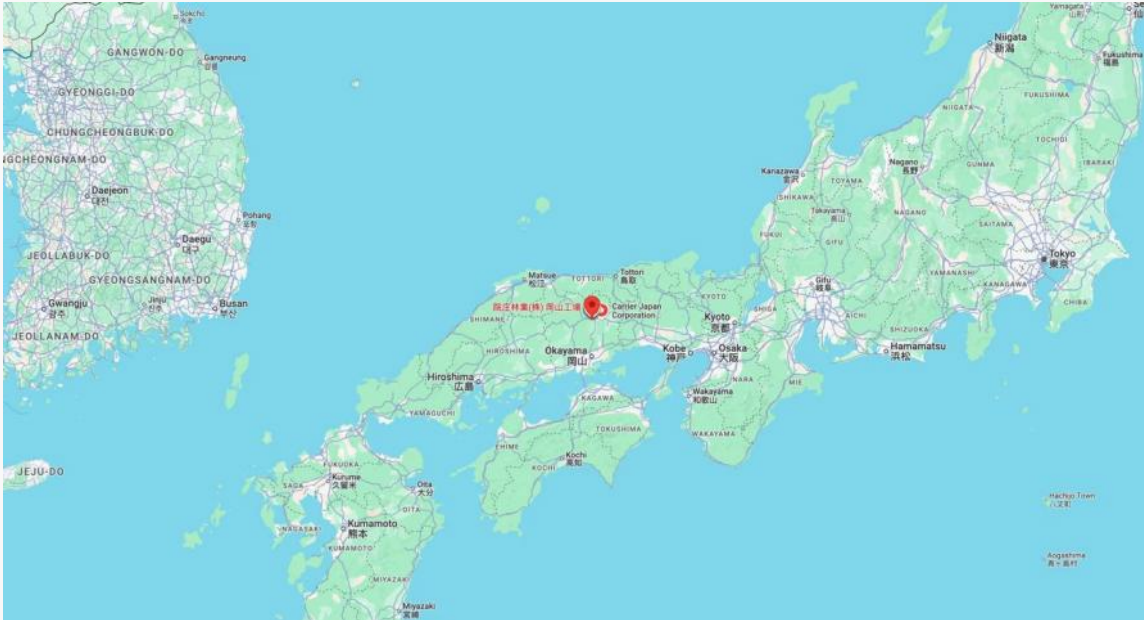

Japan, 〒709-4612 Okayama, Tsuyama, Kume, 団地 5 0 - 1

Founded	2001 (this mill), company producing laminated lumber since 1982
Products	Glulam
Branch Companies	None
Lumber Sourcing	Unknown
Production Capacity (cbm/year)	Unknown
Brief Introduction	Innosho Forestry Co., Ltd., headquartered in Tsuyama City, Okayama Prefecture, is specialized in the production of glulam, pre-cut timber components, and solid wood products.

KM Beam

<https://www.kmbeam.co.kr/>
kmbeam@kmbeam.co.kr
 +82 032-575-7871

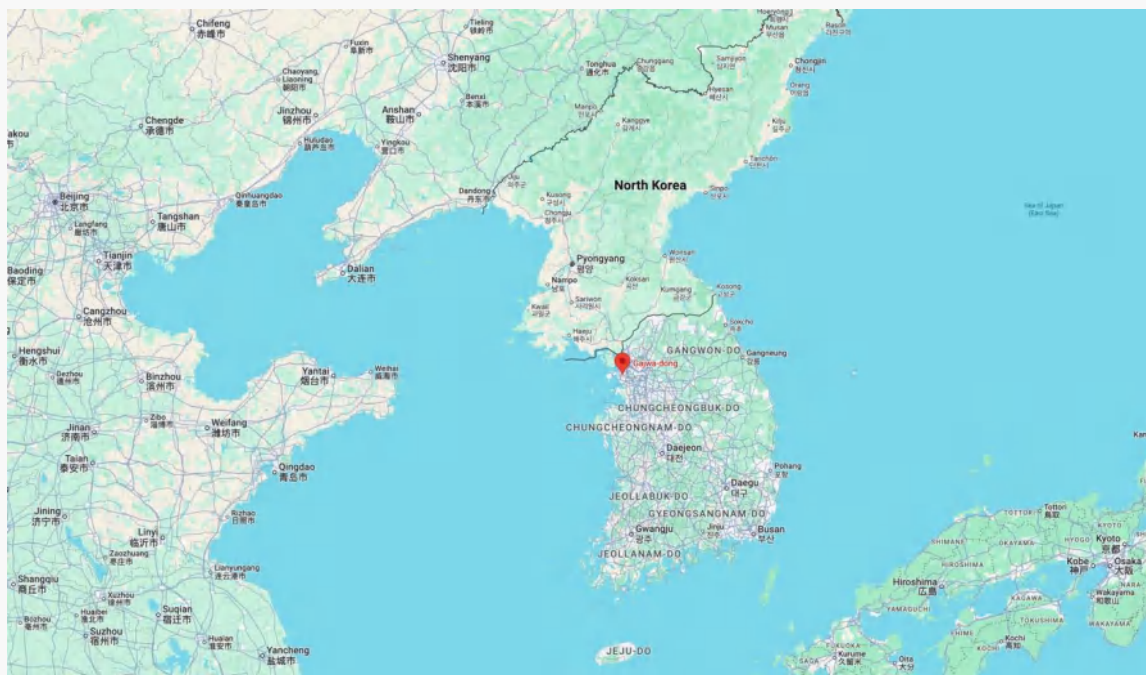

112, Guernji-ro 284beon-gil, Seo-gu, Incheon (Gajwa-dong), South Korea

Founded	Unknown
Products	CLT, Glulam
Branch Companies	None
Lumber Sourcing	Unknown
Production Capacity (cbm/year)	Unknown
Brief Introduction	KM Beam (Kyungmin Industry Co., Ltd.) is a South Korean manufacturer of CLT and Glulam. The company provides sustainable and high-performance timber solutions for various construction projects.

Meiken Lamwood

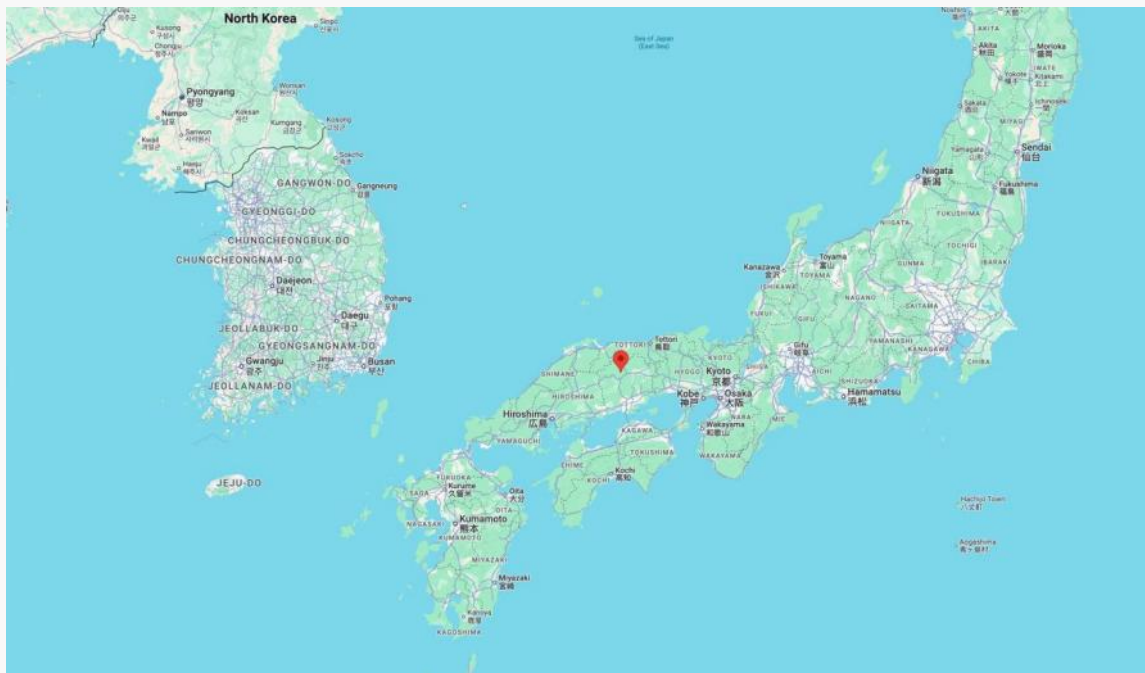
<https://www.meikenkogyo.com/>
 +81 867-44-2695

1209 Katsuyama, Maniwa City, Okayama Prefecture, 717-0013

Founded	2000 (glulam), 2016 (CLT)
Products	CLT, Glulam
Branch Companies	None
Lumber Sourcing	Unknown
Production Capacity (cbm/year)	Unknown
Brief Introduction	Meiken Lamwood Corporation is a leading Japanese manufacturer of CLT and Glulam. Established in 1966, the company also has their design and construction team, a sawmill and a biomass facility.

PT Buana Triarta

<https://buanatriarta.com/>
info@buanatriarta.com/
 (024)76581141

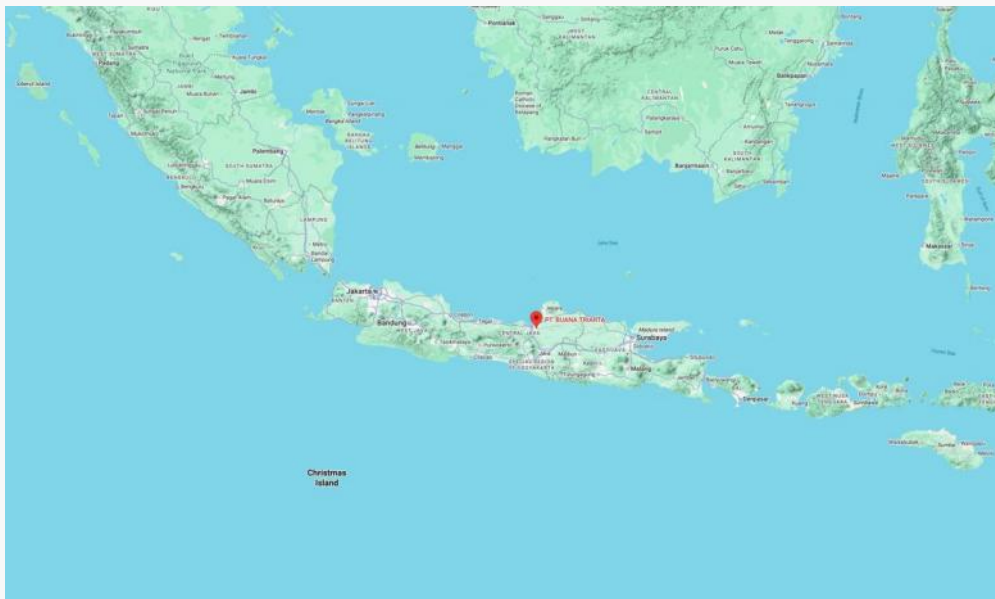

Jalan Semarang - Purwodadi No.259B, KM No.16, Dolog, Kembangarum, Kec. Mranggen,
 Kabupaten Demak, Jawa Tengah 59567, Indonesia

Founded	1995
Products	Glulam
Branch Companies	Timberlab ID, Terradeck LLC
Lumber Sourcing	Kalimantan
Production Capacity (cbm/year)	3000
Brief Introduction	Buana Triarta is a woodworking company with 30 years of experience specializing in Keruing/Apitong trailer flooring and engineered timber products. We use new technology and product development to create value, support our sustainability efforts, and demonstrate our commitment to protecting the environment and practicing responsible forestry.

Sakurai

<https://www.marushou-sakurai.co.jp/>
marushou11@gol.com
 +81 0747-26-3030

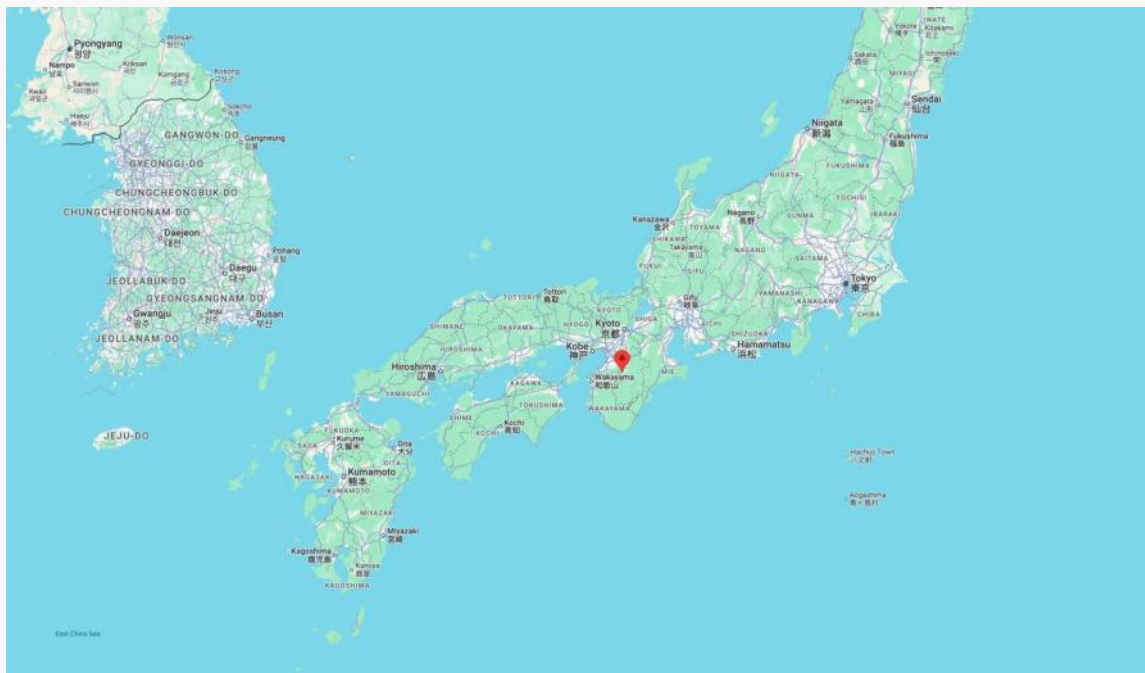

1288 Sugawacho, Gojo, Nara 637-0014, Japan

Founded	Company founded in 1973
Products	Glulam
Branch Companies	None
Lumber Sourcing	Unkown
Production Capacity (cbm/year)	Unknown
Brief Introduction	Sakurai is a major large-panel glulam and engineered lumber production facility . Established within Suwa Technopark, the factory spans approximately 39,600 m ² , housing five press lines for laminated lumber.

Saito Wood Industries

<https://saito-mokuzai.co.jp/>
+81 268-68-3355

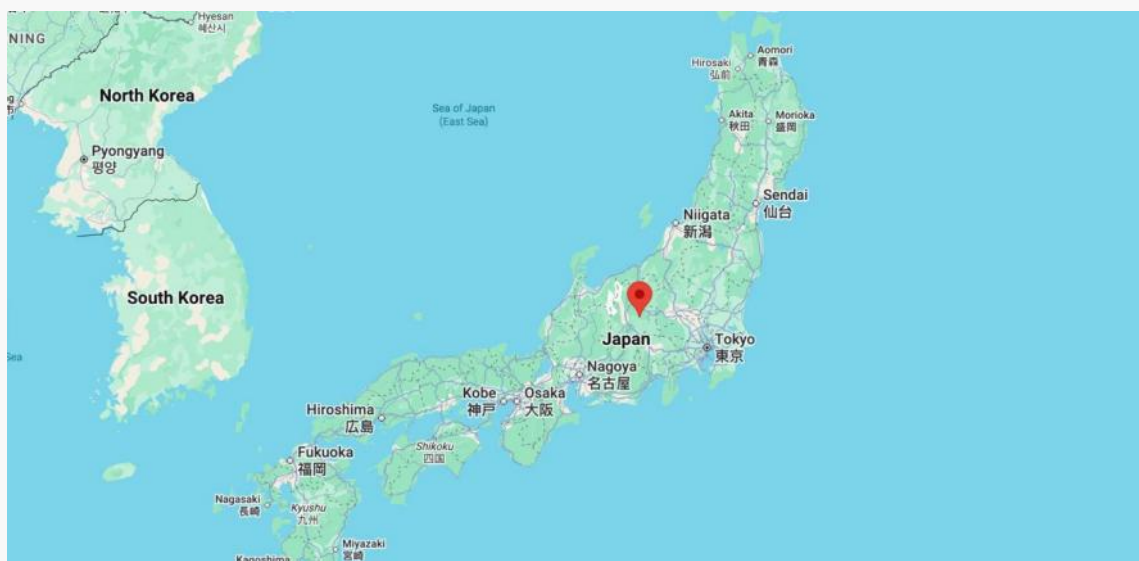

4294 Furumachi, Nagawa, Chiisagata District, Nagano 386-0603, Japan

Founded	1957
Products	Glulam
Branch Companies	None
Lumber Sourcing	Unknown
Production Capacity (cbm/year)	Unknown
Brief Introduction	Saito Wood Industry Co., Ltd. is a glulam manufacturer with over 50 years of experiences. Besides standard structural glulam, they also produce fire-resistant glulam and curved glulam.

Seihoku

<https://www.seihoku.gr.jp/>info@seihoku.gr.jp

+81 3-3816-1037

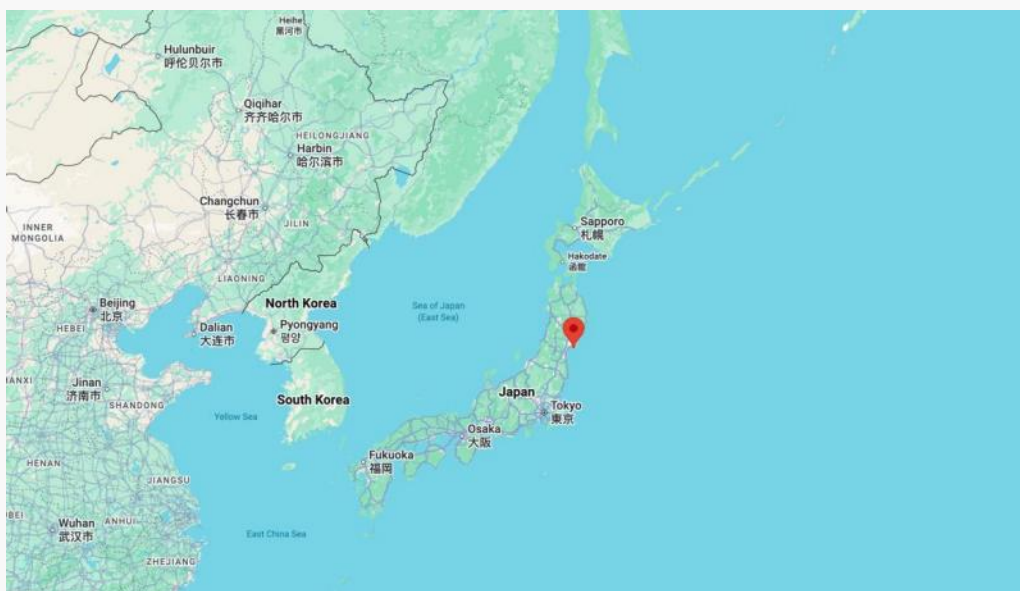

2-1 Shiomichō, Ishinomaki, Miyagi 986-0842, Japan

Founded	1954
Products	CLT, LVL
Branch Companies	Seihoku Group, Tohoku Adhesive Co., Ltd.
Lumber Sourcing	FSC and PEFC certified wood
Production Capacity (cbm/year)	Unknown
Brief Introduction	Seihoku Corporation is a long-established Japanese timber and engineered wood manufacturer headquartered in Tokyo with major facilities in Ishinomaki, Miyagi Prefecture. The company produces LVL, and CLT panels under JAS standards and operates related businesses in logistics, housing components, and forestry resource activities.

Shinohara Shoten
Co., Ltd.

<https://en.shinoharashoten.com/>
+81-3-3995-7288

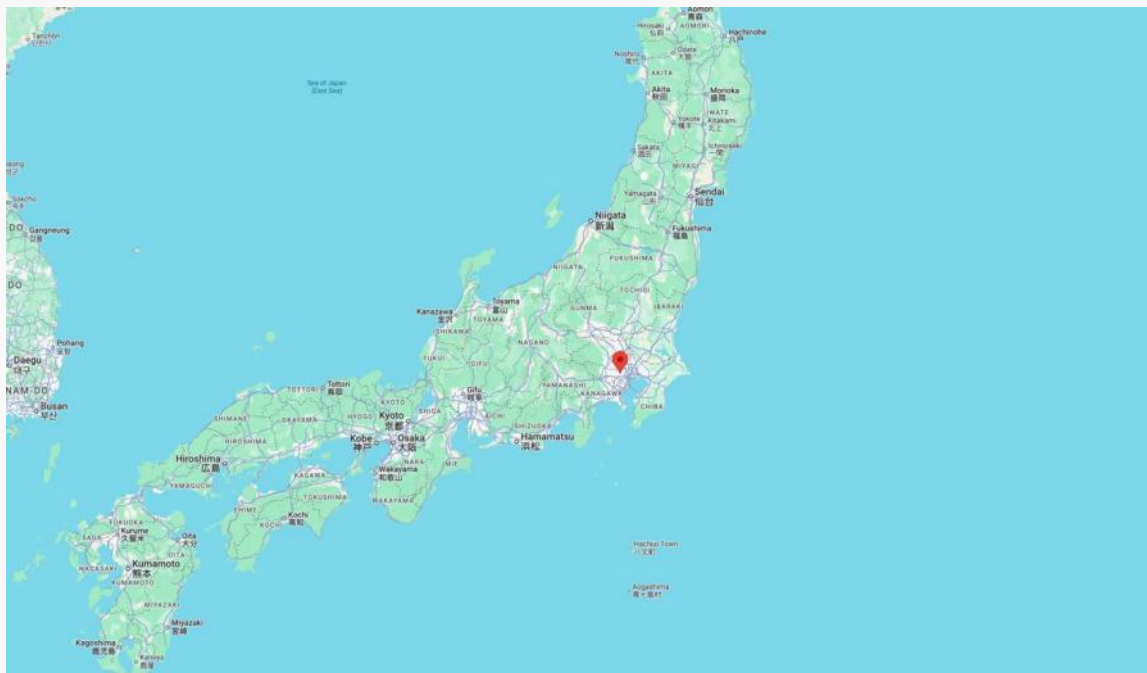

5-13-2 Shimoshakuji, Nerima-ku, Tokyo 177-0042, Japan

Founded	Unknown
Products	CLT
Branch Companies	None
Lumber Sourcing	Unknown
Production Capacity (cbm/year)	Unknown
Brief Introduction	Shinohara Shoten Co., Ltd. offers precut processing, structural timber fabrication, and integrated design-to-construction services.

SMB Kenzai

<https://www.smb-kenzai.com/>

+81-3-5573-5300



SUMITOMO FUDOSAN TORANOMON TOWER (10-12F), 2-2-1 Toranomom,
Minato-ku, Tokyo 105-0001, Japan

Founded	Unknown
Products	Glulam
Branch Companies	None
Lumber Sourcing	Unknown
Production Capacity (cbm/year)	Unknown
Brief Introduction	SMB Kenzai is a member of Mitsui & Co., Ltd, Sumitomo Corporation and Marubeni Corporation group. The company offers comprehensive services in structural design, material procurement, and construction management for wooden structures

Torisumi Laminators Corporation

<http://www.torisumi.net/>
+81 747-26-6660

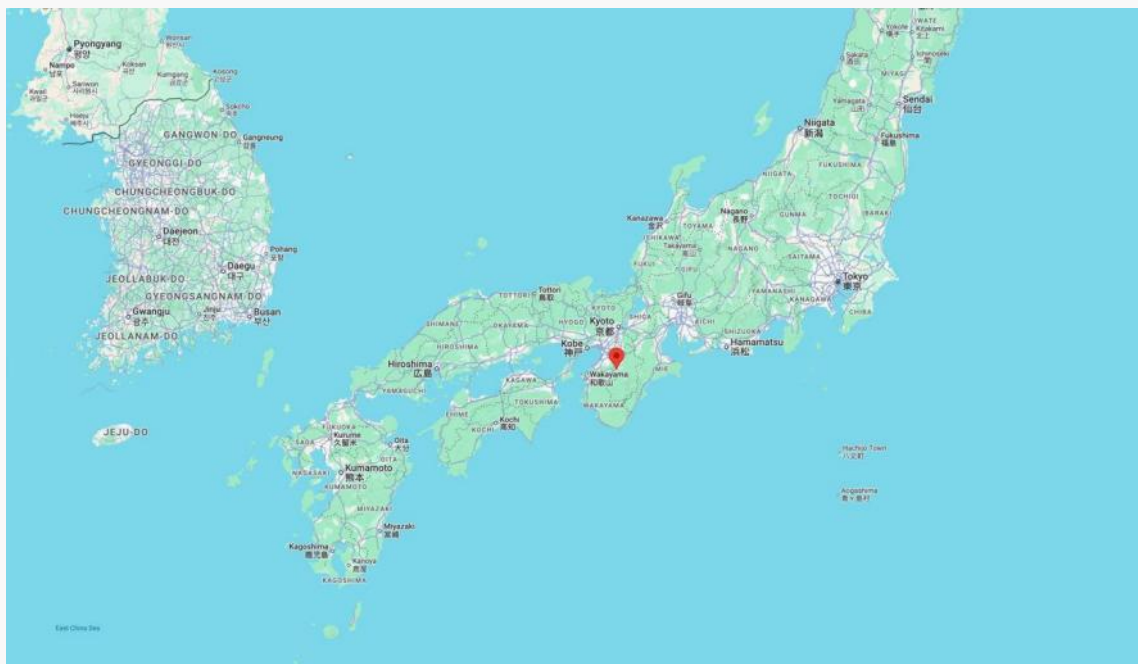

1297 Sugawacho, Gojo, Nara 637-0014, Japan

Founded	2017
Products	Glulam
Branch Companies	None
Lumber Sourcing	Unknown
Production Capacity (cbm/year)	Unknown
Brief Introduction	Located in Maniwa, Okayama, a hub for wood processing, the company supports sustainable forestry and traditional timber techniques in modern construction.

Tottori CLT

<https://tottoriclt.co.jp/>
clt36@tottoriclt.co.jp
 +81 859-39-6888

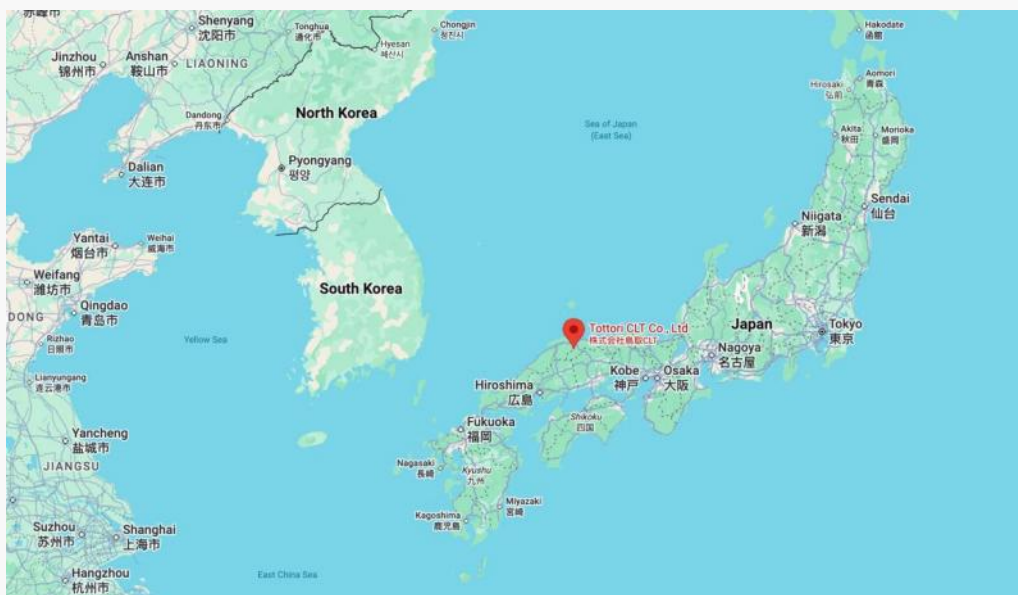

70 Hosshoji, Nambu, Saihaku District, Tottori 683-0351, Japan

Founded	2018
Products	CLT
Branch Companies	Unknown
Lumber Sourcing	Domestic Japanese timber
Production Capacity (cbm/year)	Unknown
Brief Introduction	Tottori CLT Co., Ltd. is a Japanese manufacturer based in Tottori Prefecture focused on producing cross-laminated timber (CLT). The company's CLT products Tottori CLT uses domestic timber to support regional forestry and sustainable construction, and its operations trace technical history back to cooperative wood industry origins prior to incorporation.

TranDuc

<https://tranduc.com>
sales@tranduchomes.com
 +84 988 897 997

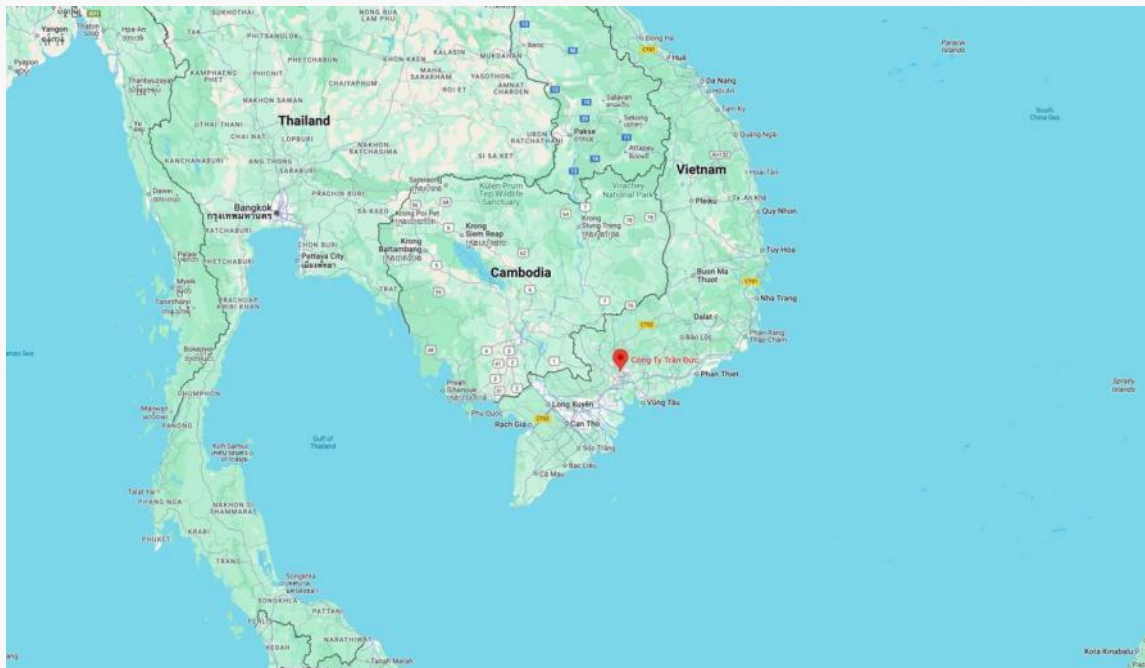

69/13 Binh Chuan 42 Street, Binh Chuan Ward, Thuan An City, Binh Duong Province, Vietnam

Founded	2000
Products	CLT, Glulam
Branch Companies	None
Lumber Sourcing	Unknown
Production Capacity (cbm/year)	Unknown
Brief Introduction	TranDuc is the sole provider of CLT solution in Southeast Asia and owns the only CLT production facility in the region. TranDuc has two production facilities.

Woodlam | <https://woodlamindonesia.com/>
info@woodlamindonesia.com
 +62 21 460 0092

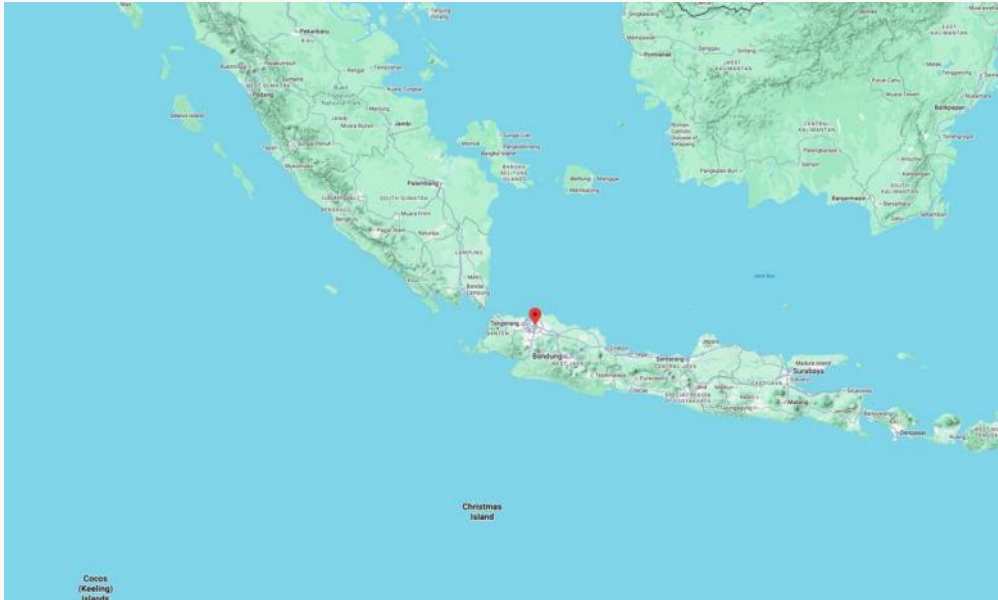

Jl. Pulogadung No.31, RW.9, Jatinegara, Kec. Cakung, Kota Jakarta Timur, Daerah Khusus Ibukota Jakarta 13930, Indonesia

Founded	2015
Products	Glulam
Branch Companies	Kayu Permata, Abeglass, Door Store of America
Lumber Sourcing	Local hardwoods from Central Kalimantan, Indonesia
Production Capacity (cbm/year)	9500
Brief Introduction	Woodlam is the first company in Southeast Asia to have acquired a state of the art glulam production line conforming to norms of EN 14080:2015 glued laminated timber. They have integrating woodworking technology and machinerie brands such as Weinig, Minda, and Oest from Germany into their production facility.

Woodsfield Glulam Manufacturing Sdn. Bhd

[https://www.woodsfieldgroup.com/
enquiry@woodsfieldgroup.com](https://www.woodsfieldgroup.com/enquiry@woodsfieldgroup.com)
+81 17-7216900

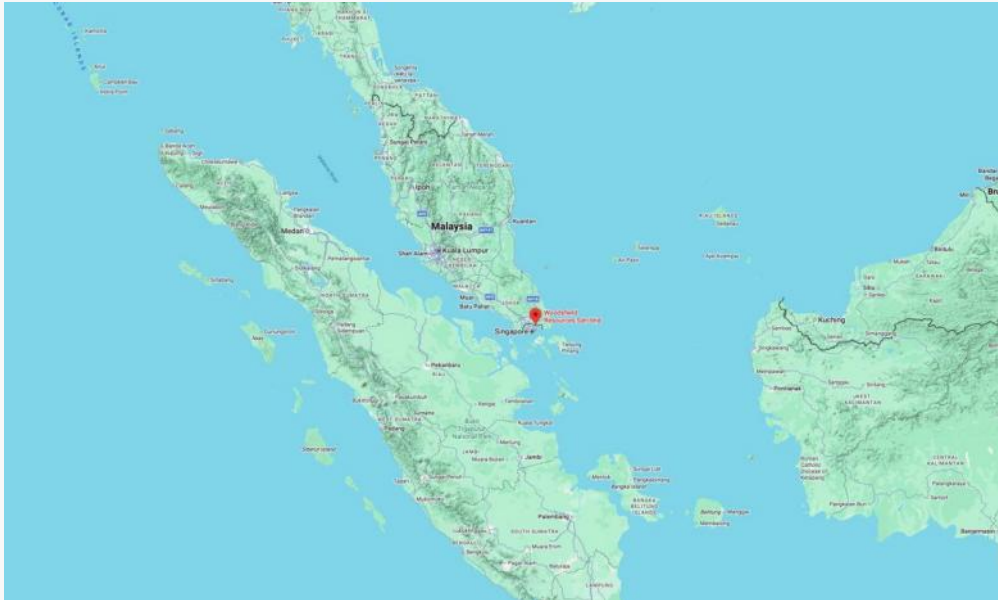

PLO 301, Jalan Pekeliling, Kawasan Perindustrian Pasir Gudang, 81700 Pasir Gudang, Johor,
Malaysia

Founded	1998
Products	Glulam
Branch Companies	Woodsfield Resources Sdn. Bhd, Woodsfield Timber Industries Sdn. Bhd
Lumber Sourcing	Tropical hardwoods and Malaysian timber
Production Capacity (cbm/year)	9600
Brief Introduction	Woodsfield Group of Companies was established as a timber trading company that supplied timber to the Oil & Gas and Railway & Construction industries in Malaysia in 1998. Over the years, we have grown by leaps and bounds and further expanded our operation to provide finger-jointed timber (non-structural) and glulam timber for structural projects.

Yamasa Mokuzai

<https://yamasa-woodist.com/>
y-soumu@woodist.co.jp
 +81-994-31-4141



2090 Maeda, Kimotsuki-cho, Kimotsuki-gun, Kagoshima 893-1206 Japan

Founded	1948
Products	CLT, Glulam
Branch Companies	Yamasa Group
Lumber Sourcing	Domestic Japanese timber - mainly Sugi and Hinoki
Production Capacity (cbm/year)	Unknown
Brief Introduction	Yamasa Mokuzai Co., Ltd. is a Japanese integrated timber manufacturer and wood construction specialist founded in 1948. The company focuses on processing domestic lumber into engineered wood products and has JAS certifications for structural lumber, glulam, and CLT. It supplies materials and provides design and construction support for large- and medium-scale wooden buildings, emphasizing the use of local Sugi cedar and Hinoki cypress and advancing hybrid wood technologies.

Yamashita Wood

<https://yamashitamokuzai.co.jp/>
+81 867-42-1100

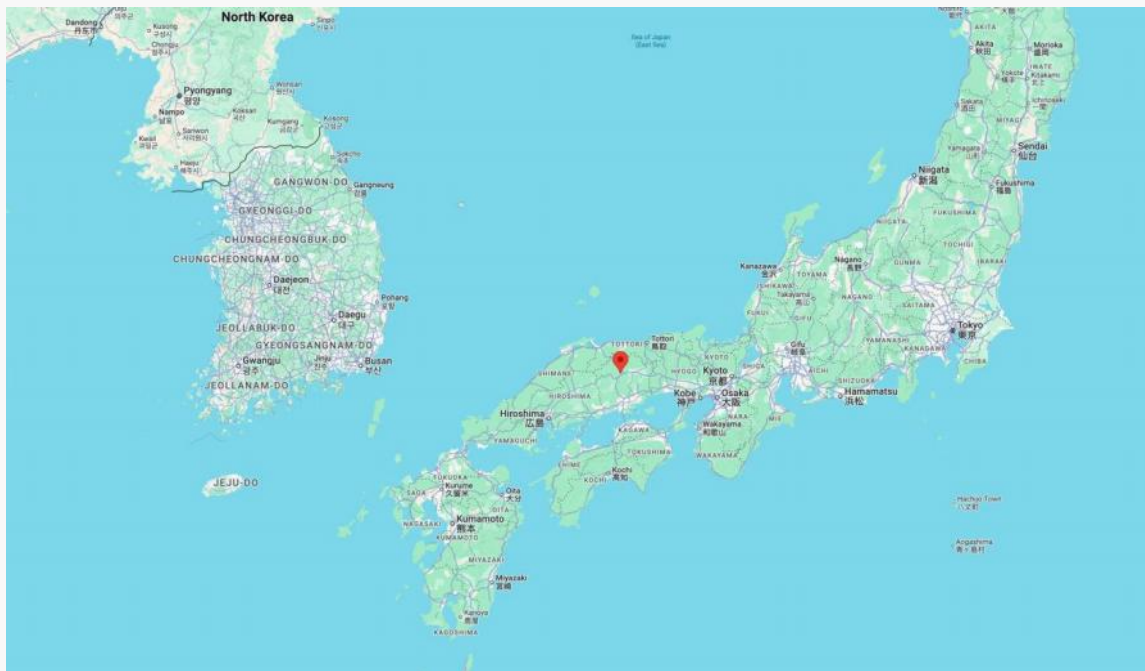

218 Tomino, Maniwa, Okayama 719-3203, Japan

Founded	1950
Products	Glulam
Branch Companies	None
Lumber Sourcing	Unknown
Production Capacity (cbm/year)	Unknown
Brief Introduction	Yamashita Mokuzai is a long-established lumber company with glulam production. Based in a forestry-rich area of Okayama Prefecture, it utilizes local resources like Sugi and Hinoki.

AGROP NOVA a.s.

<https://novatop-system.com/>
novatop@agrop.cz
 +420 582 397 856

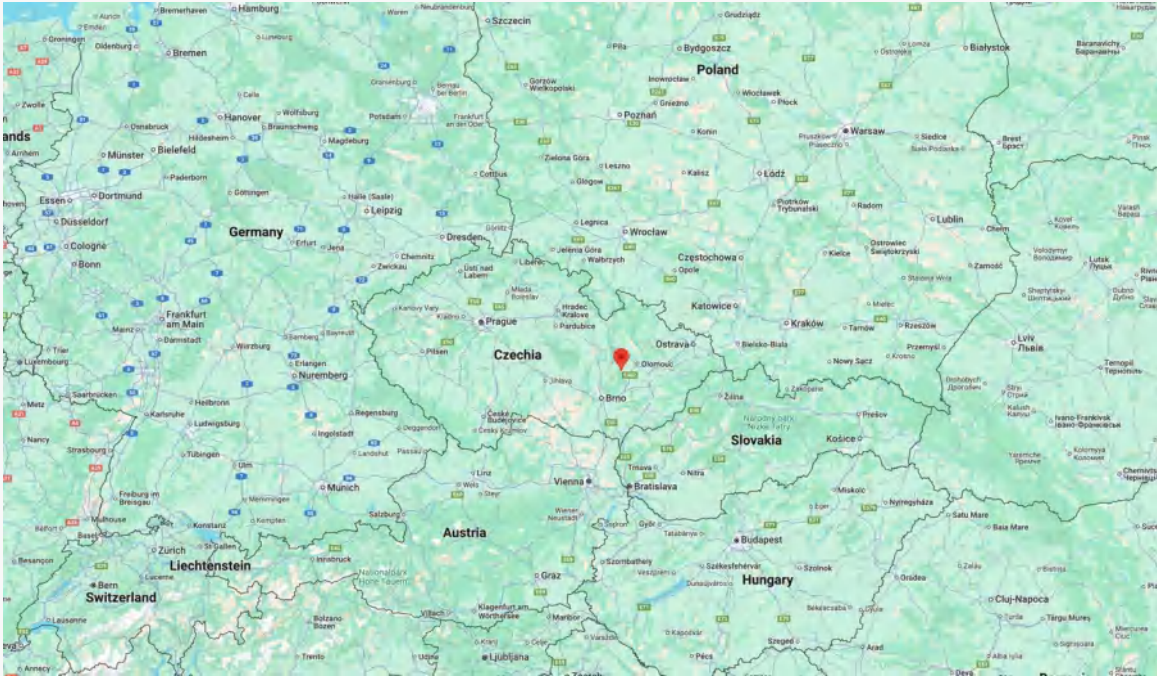

Ptenský Dvorek 99, 798 43 Ptení, Czech Republic

Founded	2001, standard CLT from 2024
Products	CLT
Branch Companies	None
Lumber Sourcing	Unknown
Production Capacity (cbm/year)	Unknown
Brief Introduction	Novatop was established in 2001 in Czech Republic as a multi-layer panel manufacturer with a processing volume of timber over 600,000cbm per year. The company is special with high proportion of manual labor. They started the production of standard CLT panels in 2024.

Andrewex
construction sp.z.o.o.

<https://andrewex.pl/>
info@andrewex.com
+48 56 674 42 00

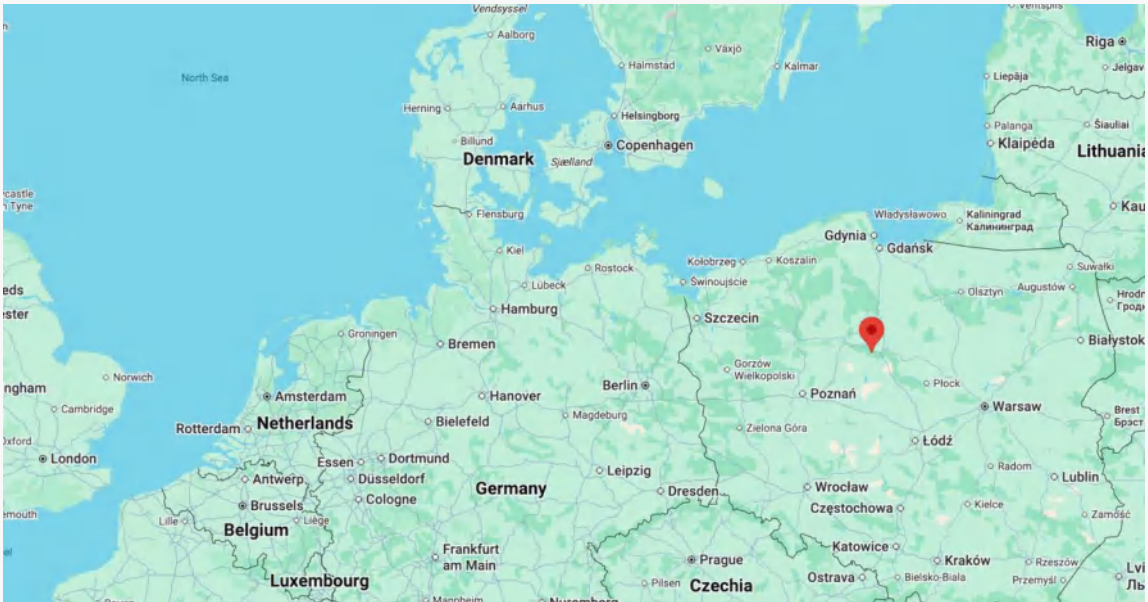

Ul. Sosnowa 14 87-165 Cierpice, Poland

Founded	1975
Products	Glulam
Branch Companies	None
Lumber Sourcing	Sawmill at same location
Production Capacity (cbm/year)	Unknown
Brief Introduction	Andrewex Construction is the mass timber & structural division of the Andrewex Group, with sawmilling heritage back to the 1970s and modernized in 2021. The company crafts large-format glulam beams (straight & curved), KVH, strength-graded timber.

ArchiLine Wooden Houses

<https://ownwoodenhouse.com/>
mail@ownwoodenhouse.com
 +375298-06-05-67

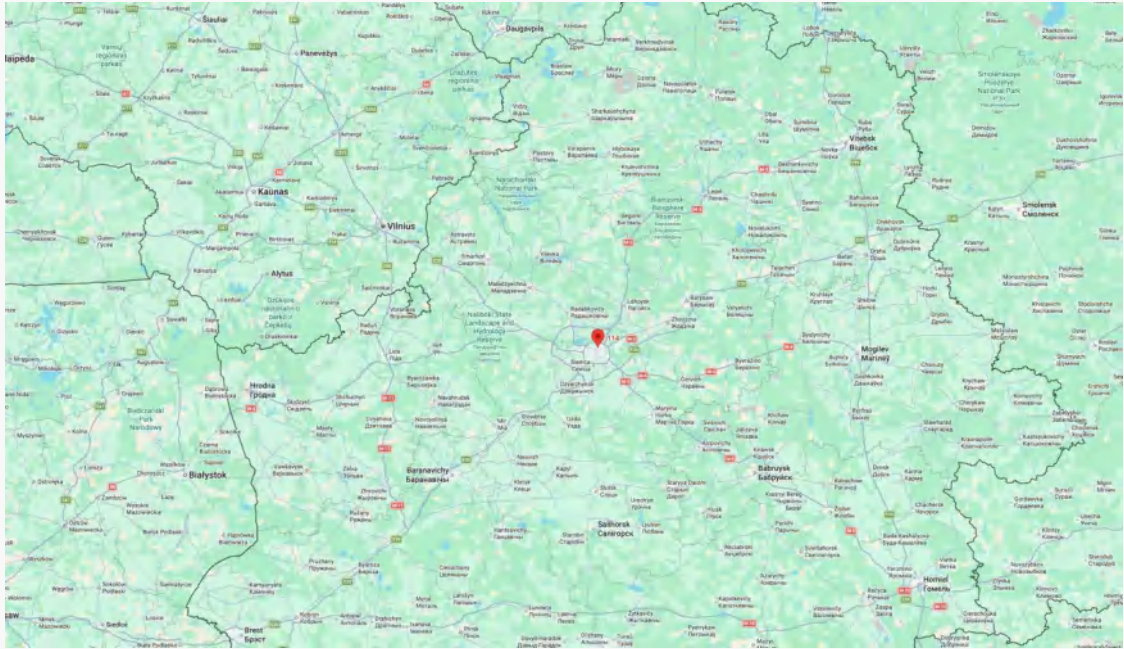

vul. Niakrasava 114, Minsk, Minskaja voblasć 220068, Belarus

Founded	2004
Products	Glulam
Branch Companies	None
Lumber Sourcing	Belarussian forests
Production Capacity (cbm/year)	Unknown
Brief Introduction	<p>ArchiLine Wooden Houses (ArchiLine Ltd.) is a Belarus-based architectural and construction company specializing in the design, production, and assembly of wooden houses, villas, hotels, saunas, and other timber structures. Established in 2004, the company uses glued laminated and profiled timber sourced locally. ArchiLine received the European Technical Assessment (ETA) in 2015, enabling CE-marking of its wooden products, and markets turnkey solutions combining engineered timber and construction services.</p>



Arcwood by Peetri Puit

<https://arcwood.ee/>
info@arcwood.ee
+372 799 1200

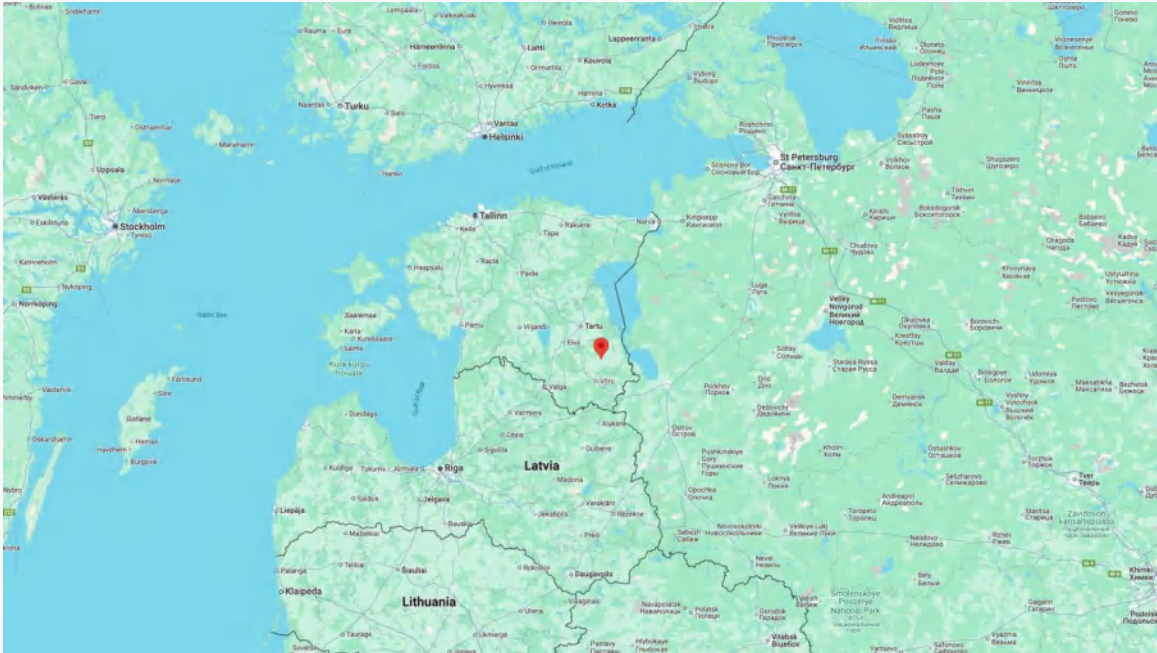

Pärnaõie 32, 63308, Põlva, Estonia

Founded	2003 for glulam 2014 for CLT
Products	CLT, Glulam
Branch Companies	None
Lumber Sourcing	Unknown
Production Capacity (cbm/year)	Unknown
Brief Introduction	Arcwood is the brand name of family company Peetri Puit. The company is one of the largest manufacturers of timber structures in the Baltics and offers design, manufacture and installation of CLT and glulam.

Artuso Legnami

www.artusolegnami.it/en

info@artusolegnami.it

+39 0423.569345

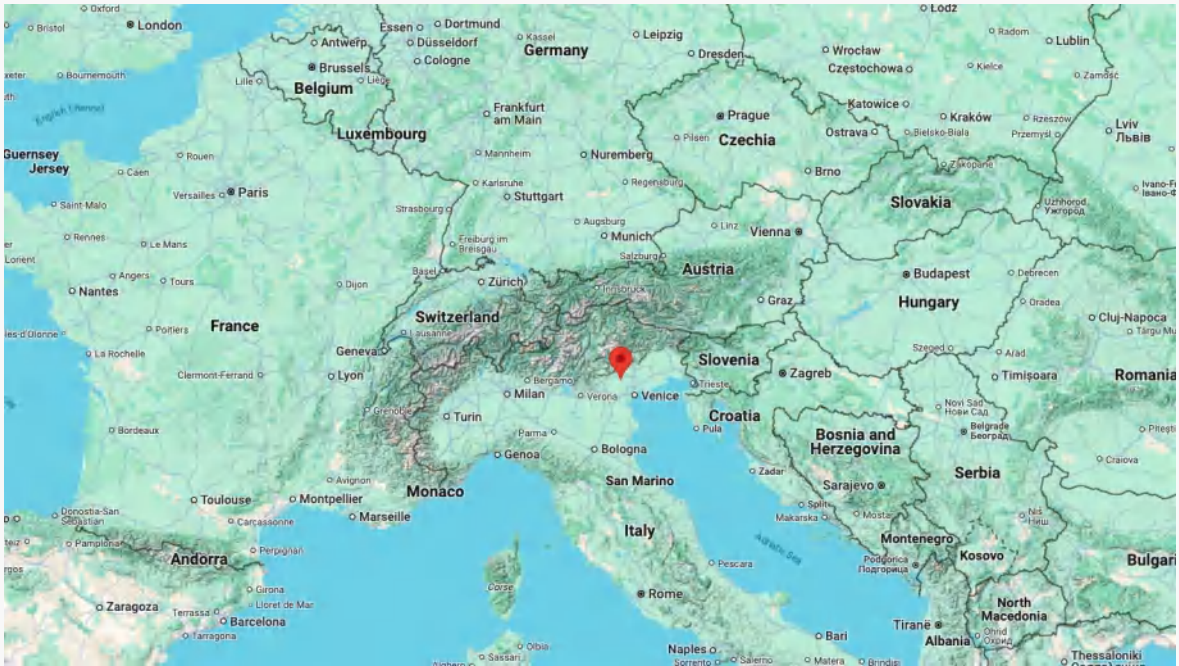

Via Edificio, 19/2 31030 Caselle di Altivole (TV), Italy

Founded	2000s
Products	CLT
Branch Companies	None
Lumber Sourcing	Fir
Production Capacity (cbm/year)	Unknown
Brief Introduction	Artuso Legnami Srl is an Italian manufacturer specialized in fir CLT production. The factory is equipped with solar panels as electric source and produces pellets for source of biomass.



A.S. Liimpuit

www.polvaliimpuit.ee
info@polvaliimpuit.ee
+ 372 · 799 59 11

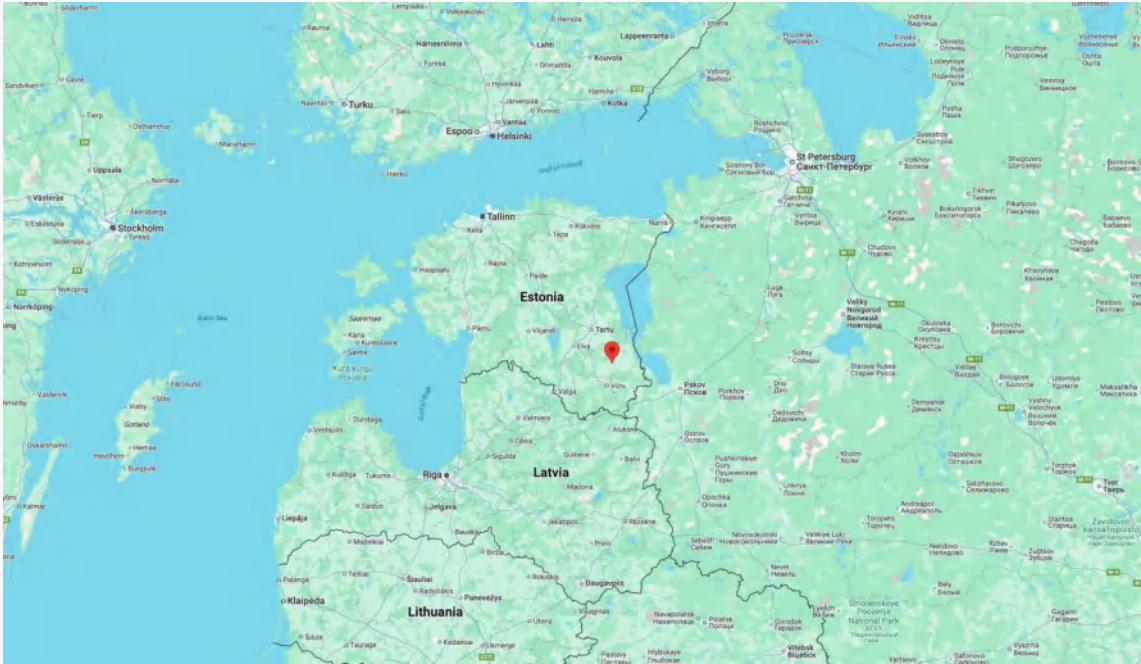

Vabriku tn 44, Põlva, 63308 Põlva maakond, Estonia

Founded	1979
Products	Glulam
Branch Companies	None
Lumber Sourcing	Nordic spruce and pine
Production Capacity (cbm/year)	10,000
Brief Introduction	A.S. Liimpuit is the oldest producer of glulam in Estonia. In addition to glulam structures, they also produce finger-jointed and planed structural timber.

ante-holz GmbH

www.ante-holz.de
info@ante-holz.de
 +49 (0) 2984 / 308 0

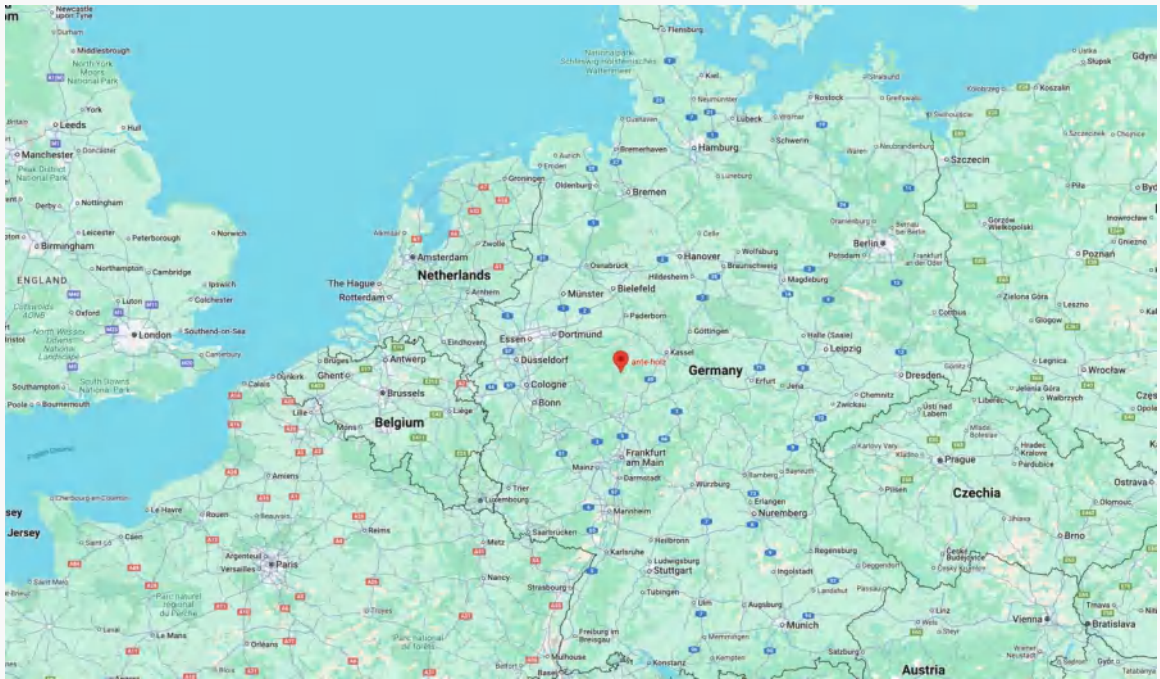

Im Inkerfeld 1, 35108 Allendorf (Eder) - Somplar, Germany

Founded	Sawmill in 1927, CLT and glulam unknown
Products	CLT, Glulam
Branch Companies	HBS Berga
Lumber Sourcing	Owns sawmill
Production Capacity (cbm/year)	20,000 CLT (2023) ^a , 50000 Glulam (2023) ^a
Brief Introduction	Ante was founded in 1927 and expanded to 7 locations in Germany and Poland with around 1400 employees. The production includes CLT, glulam, solid structural timber, biofuel, home and garden products.

August Brühwiler AG

<https://www.bruehwilerag.ch>info@bruehwilerag.ch

+ 41 · 71 · 973 90 10

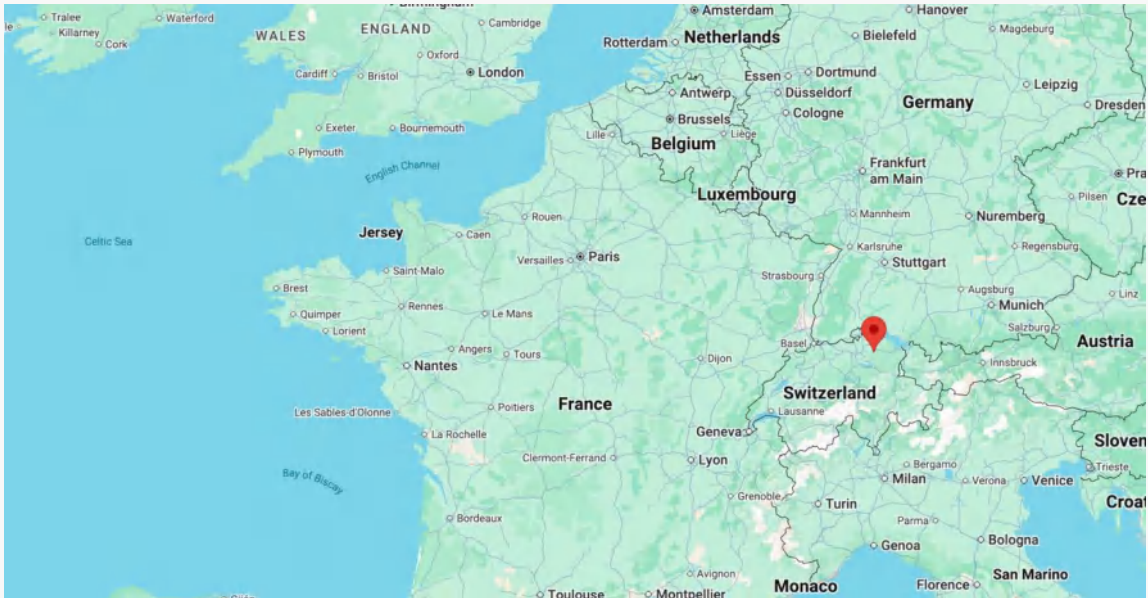

Hackenbergstrasse 3 8362 Balterswil, Switzerland

Founded	2000
Products	Glulam
Branch Companies	None
Lumber Sourcing	owns sawmill
Production Capacity (cbm/year)	Unknown
Brief Introduction	Located in Fimmelsberg (Bissegg), this facility has been producing glued laminated timber since 2000, processing about 12,000 m ³ of regional wood each year.

Aumann Holzwerk GmbH

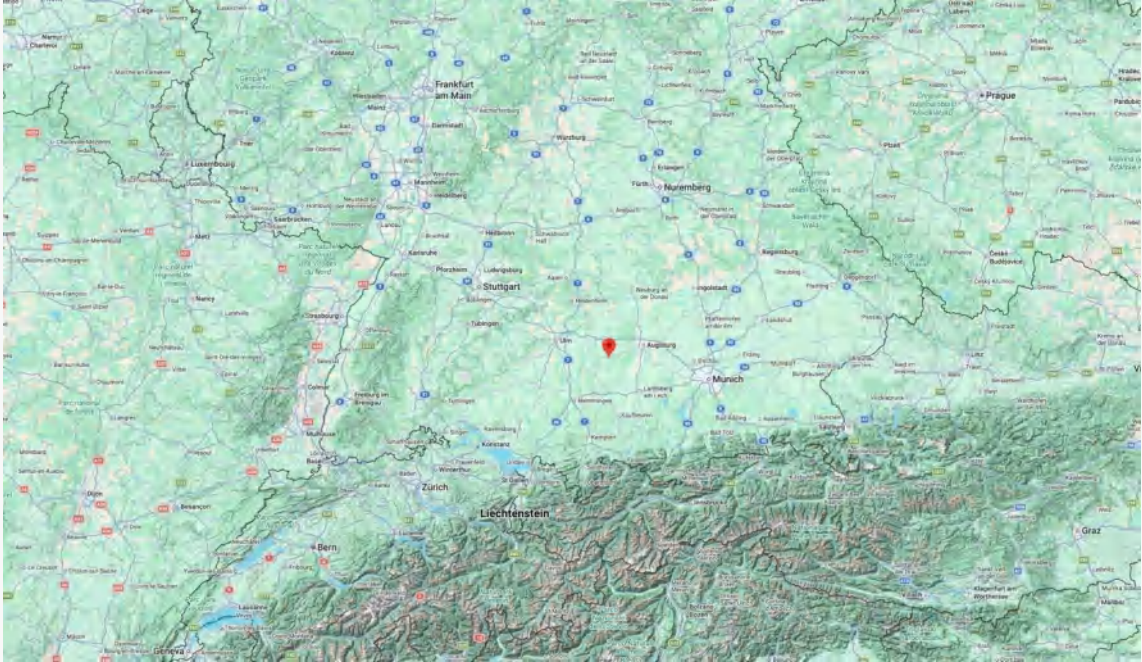
<https://www.aumann-holzwerk.de/>
 +49 (82 84) 99 830-0

Rudolf-Diesel-Straße 3, 86473 Ziemetshausen, Germany

Founded	1994
Products	Glulam, KVH
Branch Companies	Part of Aumann Group
Lumber Sourcing	PEFC Certified European wood
Production Capacity (cbm/year)	50,000 cbm Glulam; 110,000 cbm KVH
Brief Introduction	Formerly Asta Holzwerk, Aumann Holzwerk GmbH is a German engineered wood manufacturer known for producing high-quality glued laminated timber (BSH), laminated beams, and structural timber products. As part of the Aumann Group with over 120 years of timber industry heritage, the company supplies custom timber components for structural and engineered timber construction projects across southern Germany and beyond.

Belwood

<https://belwood.be/>
sales@belwood.be
 32 (0)80 571 300

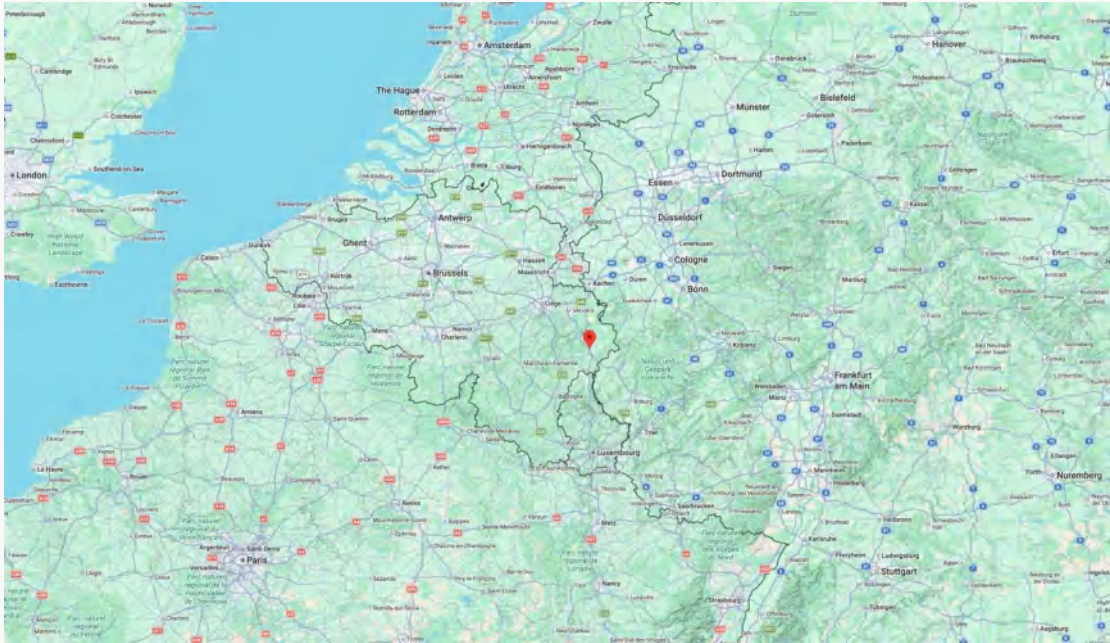

Born, Zur Kaiserbaracke 3, 4770 Amel, Belgium

Founded	1998
Products	Glulam, KVH
Branch Companies	WoodInnovation
Lumber Sourcing	Mostly Scandanavian softwood
Production Capacity (cbm/year)	"Process 200,000cbm of logs per year" (This is between solid wood, KVH and glulam)
Brief Introduction	Belwood Amel AG is a family-run Belgian softwood sawmill and engineered timber manufacturer located in the Belgian Eifel region. The company processes small-diameter logs into sawn timber and structural engineered wood products such as glulam beams and CLT panels. With an annual processing capacity of about 200,000 m ³ of roundwood, Belwood supplies construction companies and timber wholesalers across Western Europe and supports prefabricated timber construction through its subsidiary WoodInnovation.

best wood SCHNEIDER®
GmbH

www.schneider-holz.com
info@schneider-holz.com
+49 7355 9320 0

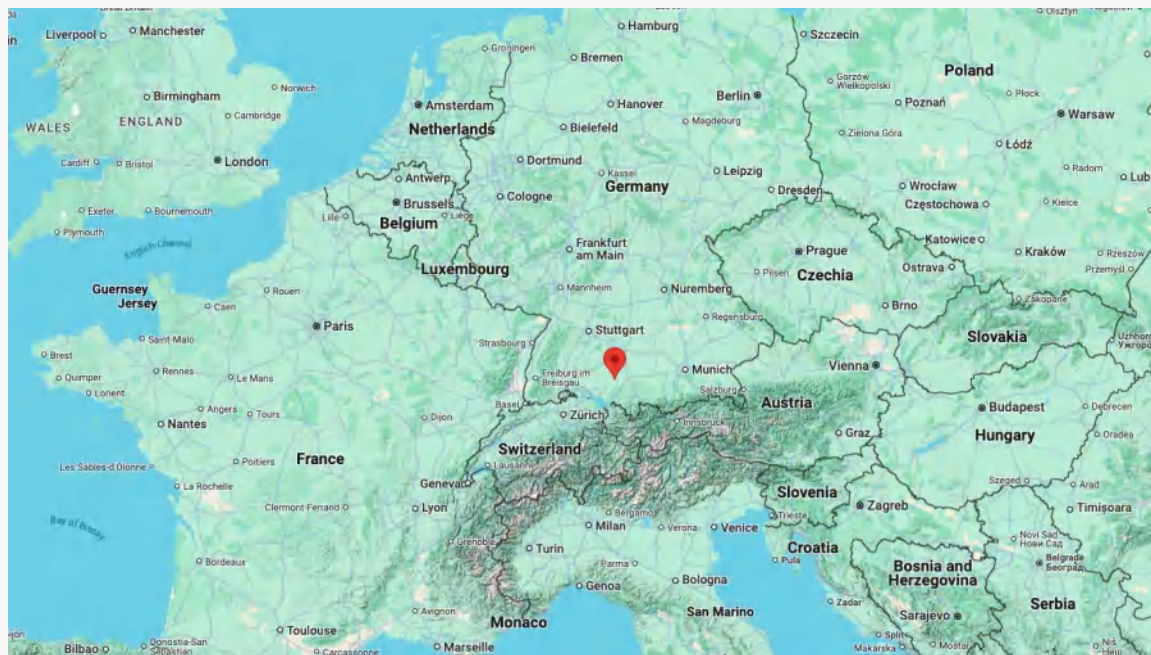

Kappel 28, 88436 Eberhardzell, Germany

Founded	2000 Glulam, 2018 CLT
Products	CLT, Glulam
Branch Companies	Holzwerk Gebrüder Schneider GmbH
Lumber Sourcing	Owens sawmill
Production Capacity (cbm/year)	25,000 CLT, 150000 Glulam (2023) ^a
Brief Introduction	Best Wood Schneider was started in 1911 and now has 3 locations. This mill is the headquarters and manufactures timber products, insulation, wood pellets, and sustainable energy. They have around 440 employees.

Binderholz Oberrot |
Baruth GmbH

www.binderholz.com
oberrot@binderholz.com
+49 79 77 · 72 0



Eugen-Klenk-Straße 2-4 74420 Oberrot, Germany

Founded	1996
Products	Glulam, CLT
Branch Companies	Binderholz Unternberg GmbH Binderholz Burgbernheim GmbH Binderholz GmbH
Lumber Sourcing	Sawmill at same location
Production Capacity (cbm/year)	Unknown
Brief Introduction	The Oberrot facility is one of Binderholz's core glulam production plants. Originally founded as Klenk Holz in 1904, it became part of Binderholz in 2018. The Baruth facility was acquired by Binderholz in 2021 and upgraded later with production of both CLT and glulam.

Binderholz Burgbernheim GmbH

www.binderholz.com
bbs@binderholz.com
 +43 6245 70500

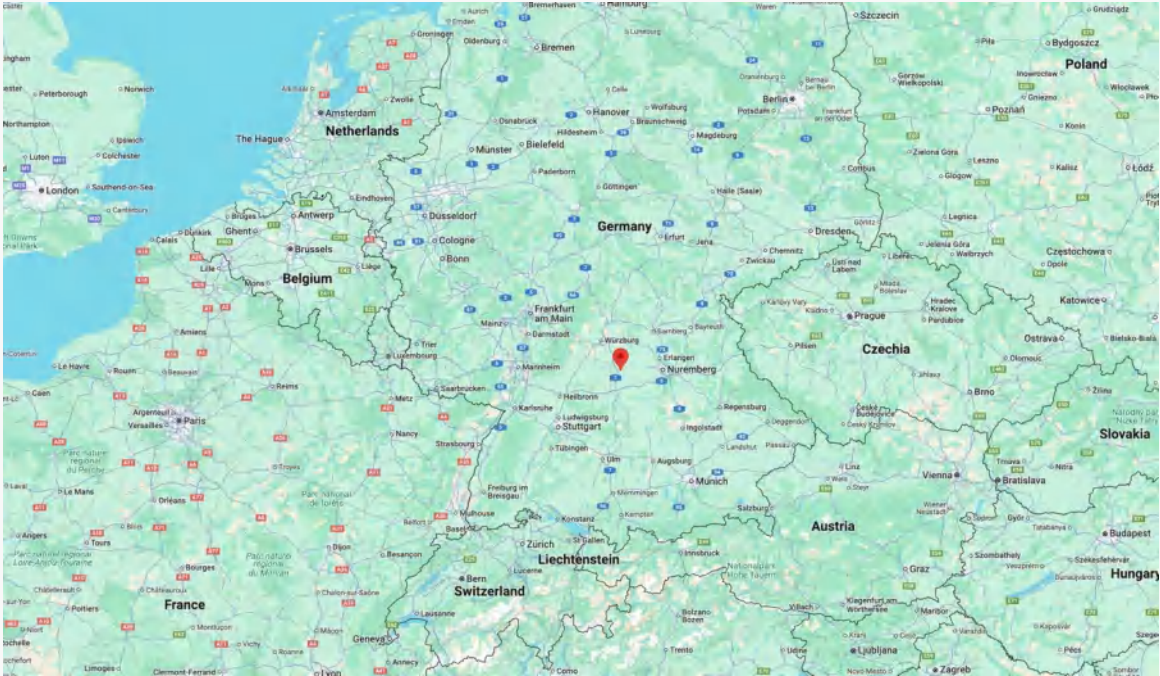

Rothenburger Straße 46, D-91593 Burgbernheim, Germany

Founded	CLT in 2019
Products	CLT, Glulam
Branch Companies	Binderholz Unternberg GmbH Binderholz GmbH Binderholz Oberrot Baruth GmbH
Lumber Sourcing	Sawmill at same location
Production Capacity (cbm/year)	100000 (2023) ^a
Brief Introduction	This mill is Binderholz' second CLT production facility. It's part of Binderholz Group, which operates at 60 sites across Austria, Germany, the UK, Latvia, Finland, and the USA. Their products include sawn timber, CLT, glulam, solid wood board, biomass and pallet.



Binderholz GmbH
Jenbach

www.binderholz.com
bsh@binderholz.com
+43 5244 601

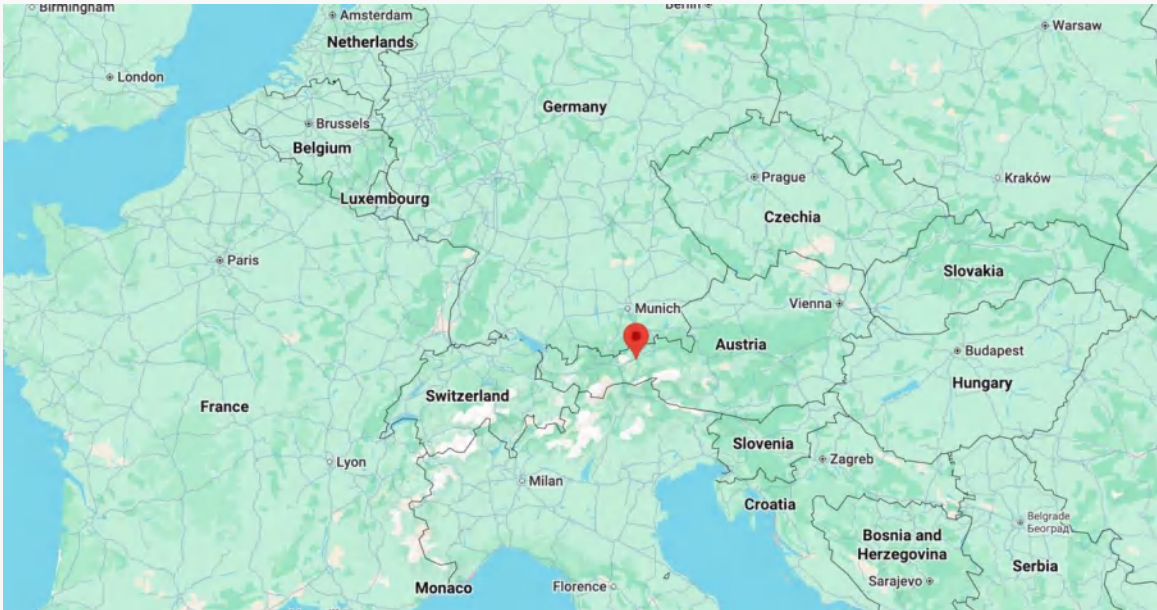

Tiwagstraße 3, A-6200 Jenbach, Austria

Founded	1996
Products	Glulam
Branch Companies	Binderholz Unternberg GmbH Binderholz Burgbernheim GmbH Binderholz Oberrot Baruth GmbH
Lumber Sourcing	Sawmill at same location
Production Capacity (cbm/year)	265000 (2023) ^a
Brief Introduction	Part of Binderholz Group, which operates 60 sites across Austria, Germany, the UK, Latvia, Finland, and the USA

Binderholz Unternberg GmbH

www.binderholz.com
bbs@binderholz.com
 +43 6245 70500

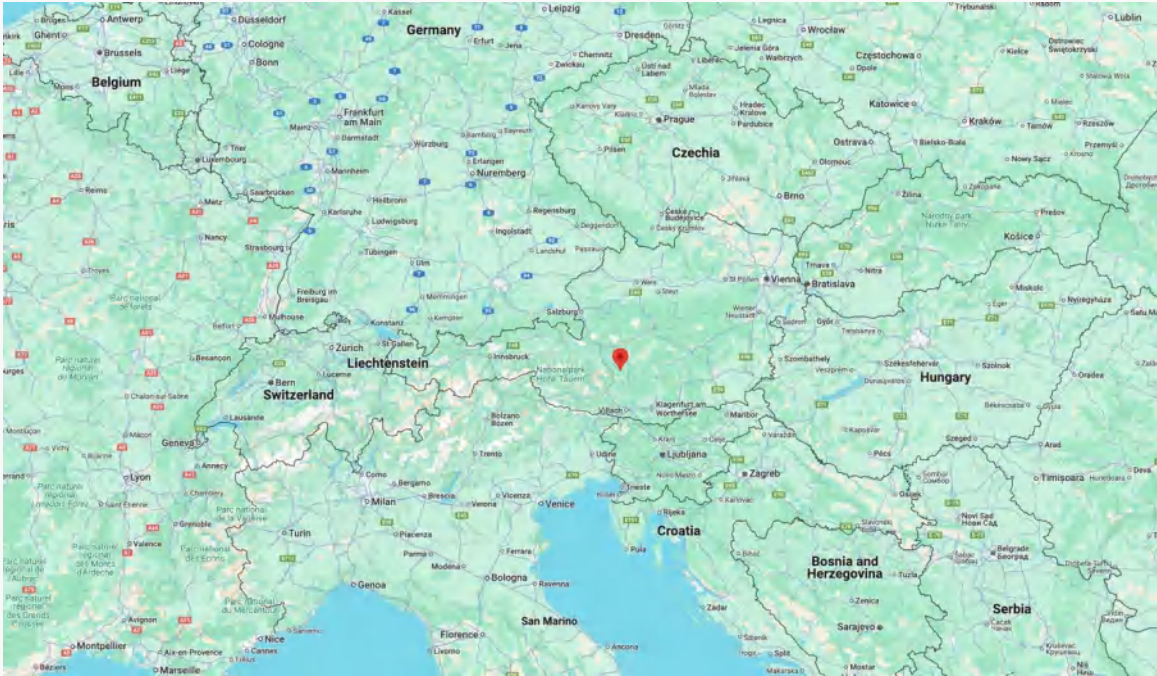

Stranach 26, 5585 Unternberg, Austria

Founded	CLT in 2006
Products	CLT, Glulam
Branch Companies	Binderholz Burgbernheim GmbH Binderholz GmbH Binderholz Oberrot Baruth GmbH
Lumber Sourcing	Sawmill at same location
Production Capacity (cbm/year)	120000 (2023) ^a
Brief Introduction	This mill is one of the largest CLT production facilities. It's part of Binderholz Group, which operates at 60 sites across Austria, Germany, the UK, Latvia, Finland, and the USA. Their products include sawn timber, CLT, glulam, solid wood board, biomass and pallet.



Blumer-Lehmann AG

<https://www.blumer-lehmann.com/>
holz@blumer-lehmann.com
+41 71 388 58 00"

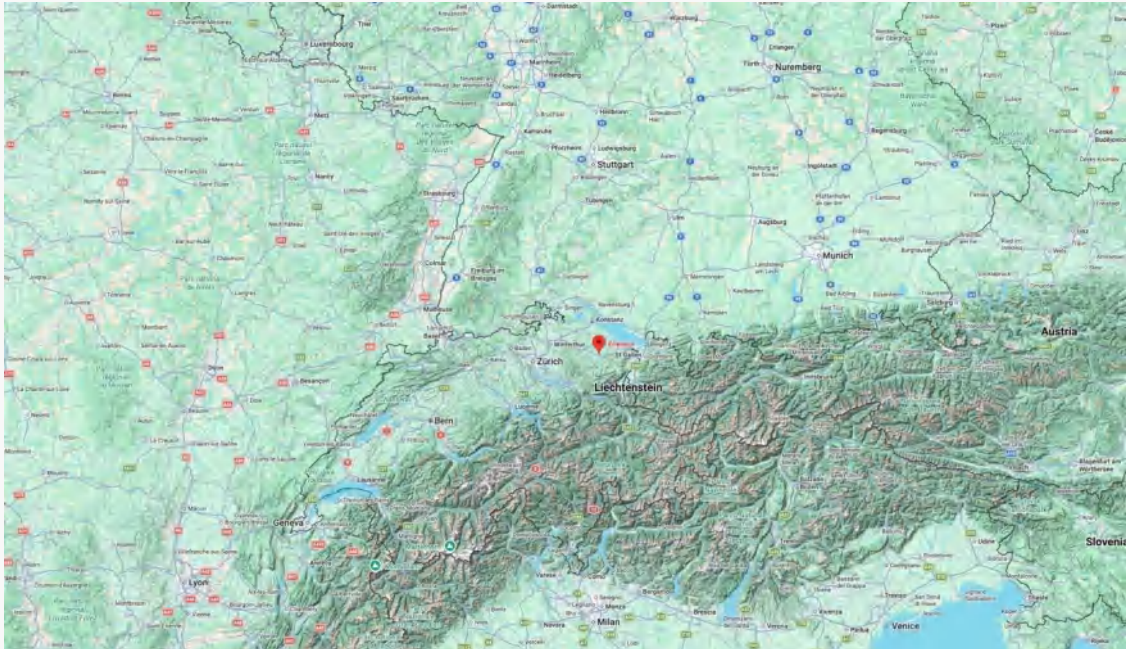

Erlenhof, 9200 Gossau, Switzerland

Founded	1875
Products	Glulam, CLT coming soon
Branch Companies	None
Lumber Sourcing	Unknown
Production Capacity (cbm/year)	Unknown
Brief Introduction	Blumer-Lehmann AG is a Swiss timber industry and timber construction leader offering full-cycle services—from consulting, planning and engineering to sawmill production and assembly. The company is expanding into mass timber production with glulam and CLT lines, and is known for innovative structural timber projects worldwide.

Buckland Timber

<https://www.bucklandtimber.co.uk/>
info@bucklandtimber.co.uk
 01363 891 363

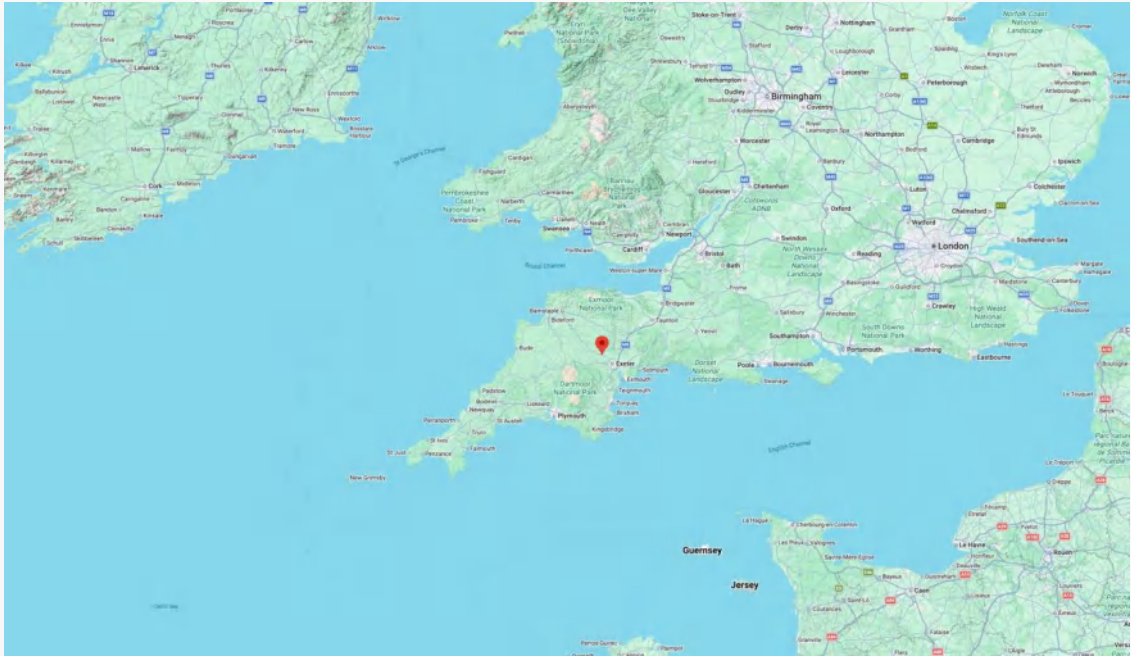

Crediton EX17 1DN, United Kingdom

Founded	2012
Products	Glulam
Branch Companies	None
Lumber Sourcing	British grown timber and some imported timber
Production Capacity (cbm/year)	Unknown
Brief Introduction	Buckland Timber Ltd is the UK's largest bespoke glulam manufacturer, designing, engineering, manufacturing and (optionally) installing custom glulam structures from its Devon facility. The company emphasizes sustainability, local timber use where feasible, and full-service timber solutions from beam to build.

CLT Profi

<https://cltprofi.com/>
info@cltprofi.com
 +371 26565060

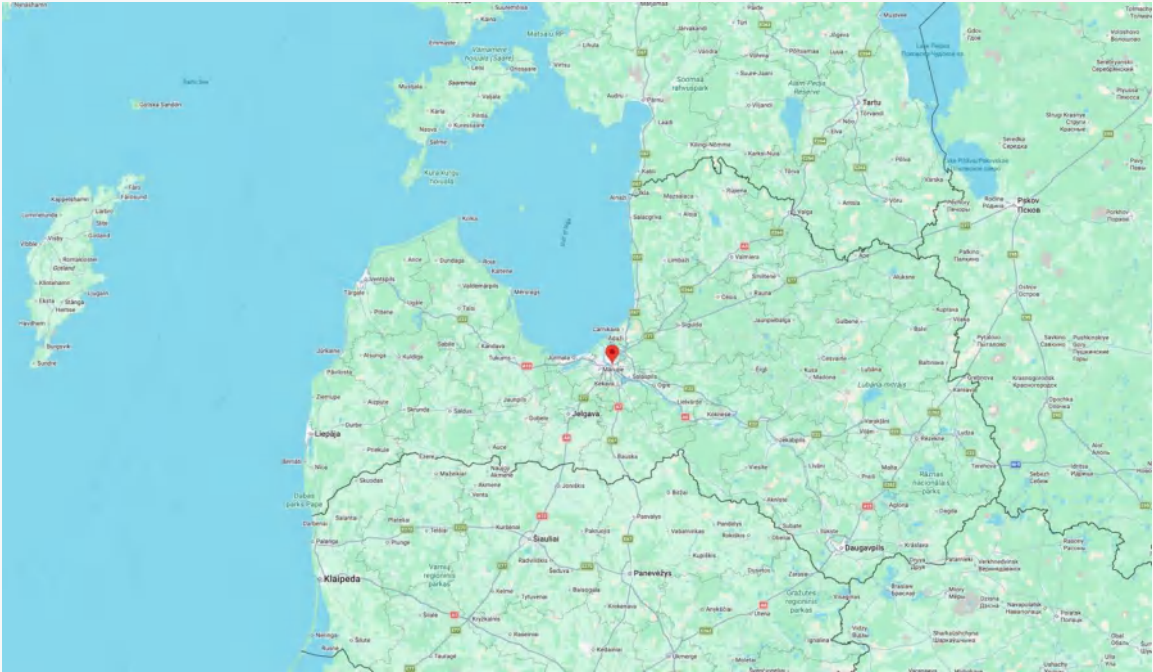

Piedrujas street 7, LV-1073 Riga, Latvia

Founded	2015
Products	CLT
Branch Companies	None
Lumber Sourcing	Unknown
Production Capacity (cbm/year)	25000 cbm
Brief Introduction	CLT Profi is a Latvian specialist in cross-laminated timber, combining traditional wood processing with modern manufacturing technologies. The company delivers engineered CLT panels, complete design and detailing services, and on-site assembly support for residential and public buildings across Scandinavia and Western Europe.

CLTECH GmbH & Co. KG

<https://cltech.de/>
office@cltech.de
 06301 32078-0



Clara-Immerwahr-Str. 10, 67661, Kaiserslautern, Germany

Founded	2019, CLT production in 2024
Products	CLT
Branch Companies	None
Lumber Sourcing	Unknown
Production Capacity (cbm/year)	Unknown
Brief Introduction	CLTECH was founded in 2019 as timber engineering and mass timber construction with purchased raw CLT panel. They invested in a CLT production line and started production in 2024.

Cordes GmbH & Co. KG

<https://en.cordes-holz.de>info@cordes-holz.de

+49 (0)471 97392-0

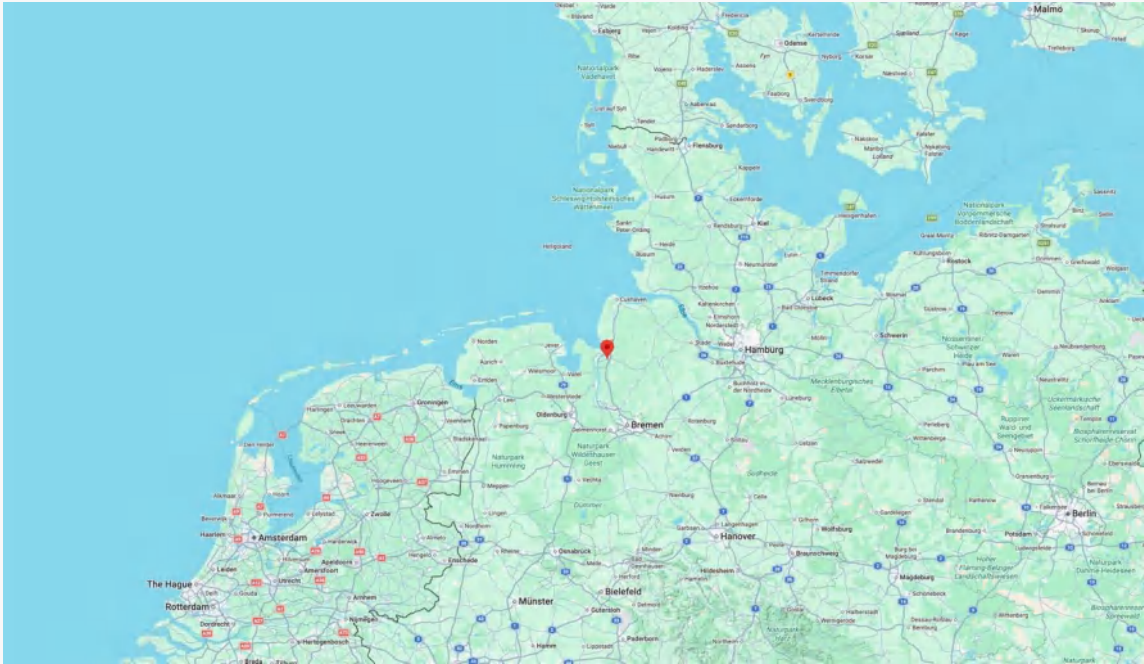

Am Lunedeich 160, 27572 Bremerhaven, Germany

Founded	1980
Products	CLT, Glulam, KVH
Branch Companies	Part of Cordes Gruppe
Lumber Sourcing	PEFC and FSC certified wood
Production Capacity (cbm/year)	520,000 cbm (all timber products, not just mass timber)
Brief Introduction	Cordes Holz is a long-established German timber manufacturer and supplier based in Bremerhaven. It provides a broad range of engineered wood products—particularly glulam and structural timber—alongside value-added services such as high-tech framing, custom cut lengths, and logistic solutions. Cordes supports sustainable timber construction with quality certification and extensive distribution across Germany.

DECO WOOD

<https://rosbrus.by/>
info@rosbrus.by
 +375 (29) 344-11-22

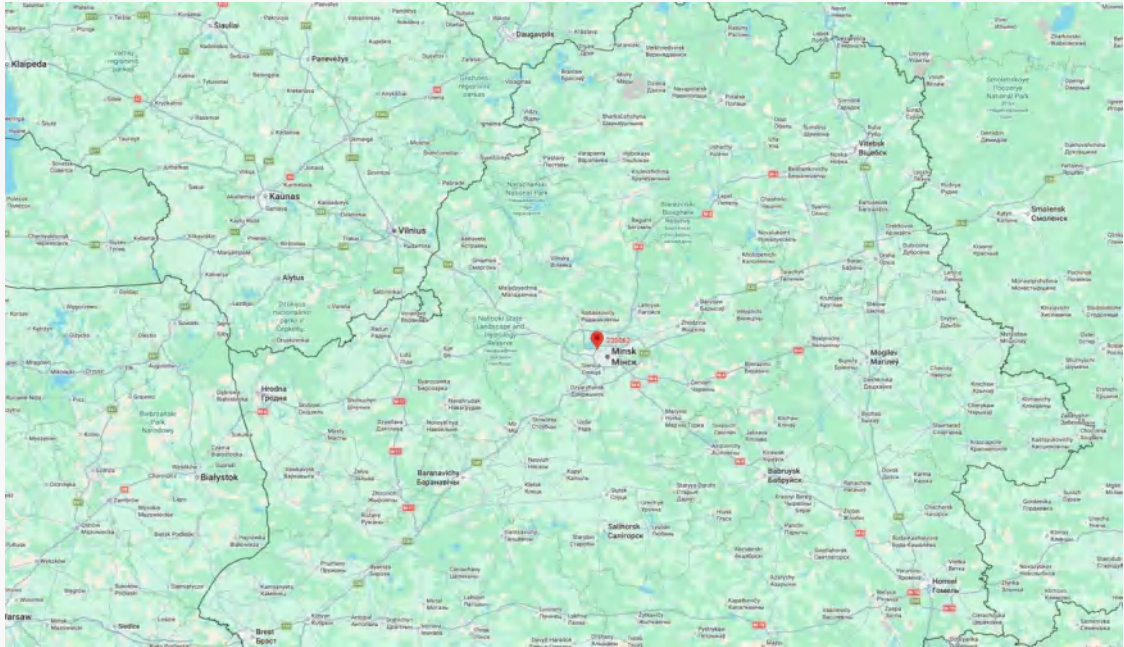

Minsk, Minskaja voblasć 220062, Belarus

Founded	Unknown
Products	Glulam, CLT
Branch Companies	Group companies of Deco Wood
Lumber Sourcing	Imported Northern Timber
Production Capacity (cbm/year)	Unknown
Brief Introduction	Deco Wood (Група кампаній DECO WOOD) is a Belarusian wood construction company based in Minsk specializing in the design and construction of wooden houses. It offers turnkey building services — from engineered timber production to assembly — including homes made from glued laminated timber (glulam) and CLT panels.

Derix

www.derix.deinfo@derix.de

+49 (21 63) 89 88 – 0

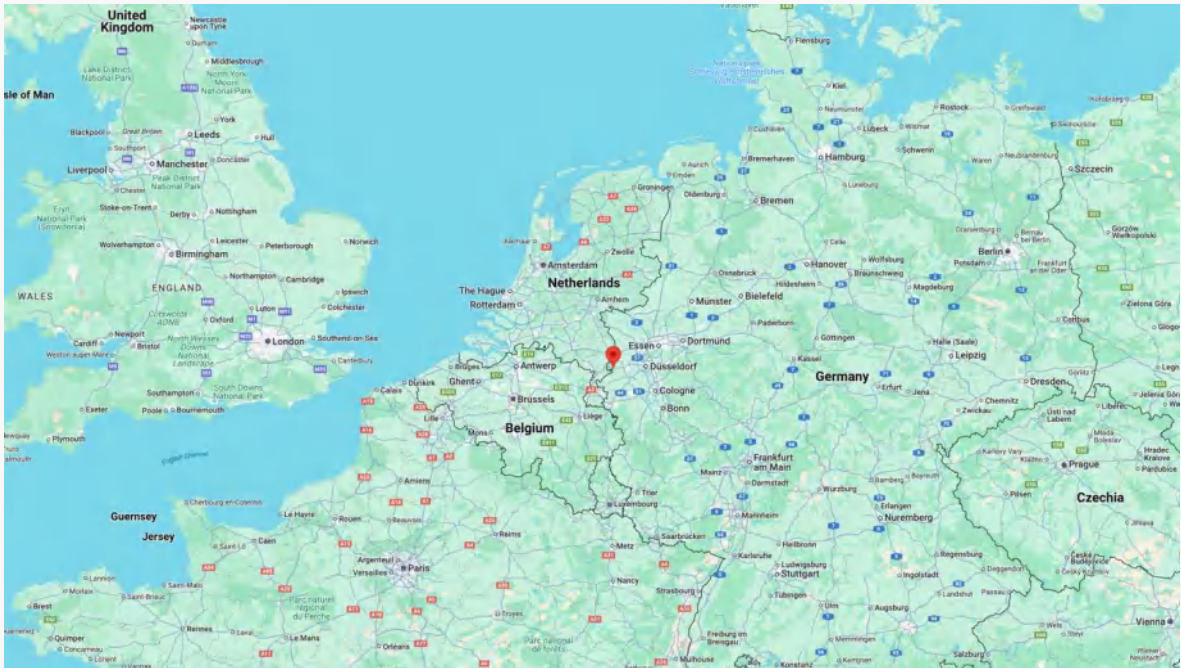

Dam 63, 41372 Niederkrüchten, Germany

Founded	2011 CLT, 1962 Glulam
Products	CLT, Glulam
Branch Companies	Derix Westerkappeln Modular Timber Construction in Grevenbroich
Lumber Sourcing	Unknown
Production Capacity (cbm/year)	35,000 (2023) ^a
Brief Introduction	With another production site at Industriestraße 24, 49492 Westerkappeln, the DERIX Group has a combined annual production capacity exceeding 100,000 m ³ for mass timber products.

Drvene konstrukcije d.o.o.

<https://www.drvene-konstrukcije.hr/>
info@drvene-konstrukcije.hr
 +385 033/401-945

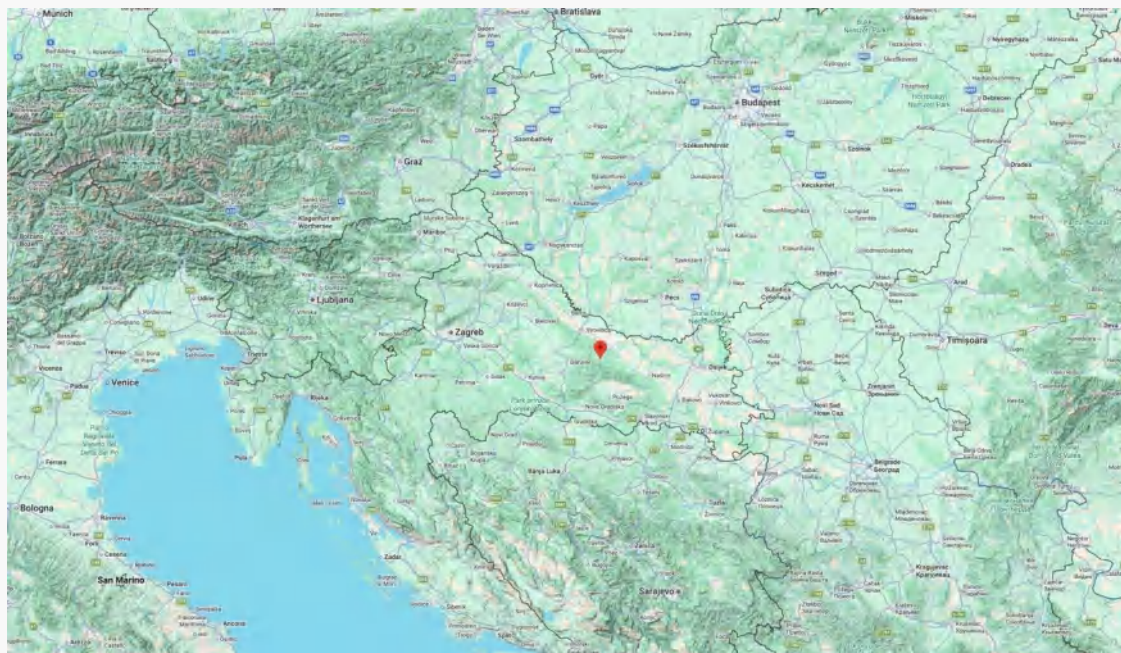

Josipa Martinca 20A, 33522, Voćin, Croatia

Founded	1972
Products	Glulam
Branch Companies	None
Lumber Sourcing	Regional sawmills
Production Capacity (cbm/year)	Unknown
Brief Introduction	<p>Drvene konstrukcije d.o.o. is a Croatian timber structural manufacturing company based in Voćin, Virovitica-Podravina. It manufactures glued laminated timber (glulam) structural beams and timber elements for building construction, serving Croatia and regional markets with engineered wood for large and complex wooden structures. The company's Voćin plant has produced laminated timber products since the 1970s and continues to deliver structural timber and installation services.</p>

Egoïn Wood Group

<https://egoin.com/>
info@egoin.com
 +34 946 27 60 00

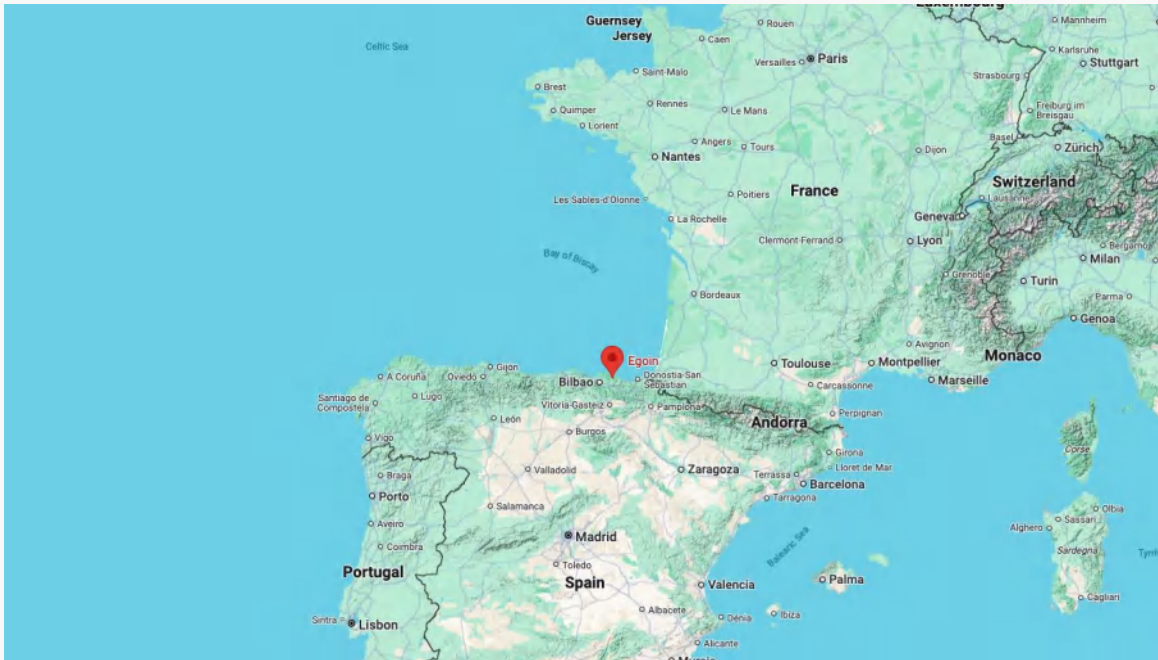

Barrio Olagorta, S/N, 48311 Natxitua, Bizkaia, Spain

Founded	2007
Products	CLT, Glulam
Branch Companies	Operates three production facilities in Spain
Lumber Sourcing	Unkown
Production Capacity (cbm/year)	35,000 CLT, 15,000 glulam
Brief Introduction	Egoïn Wood Group was founded in 1989 as a construction company specialized in timber structural solutions. They started production of CLT and glulam in 2007 and doubled their capacity in 2023. Hasslacher acquired a minority share in 2023.

Eugen Decker Holzindustrie GmbH & Co. KG

www.eugen-decker.de
info@hochwald.com
 +49 6533 730

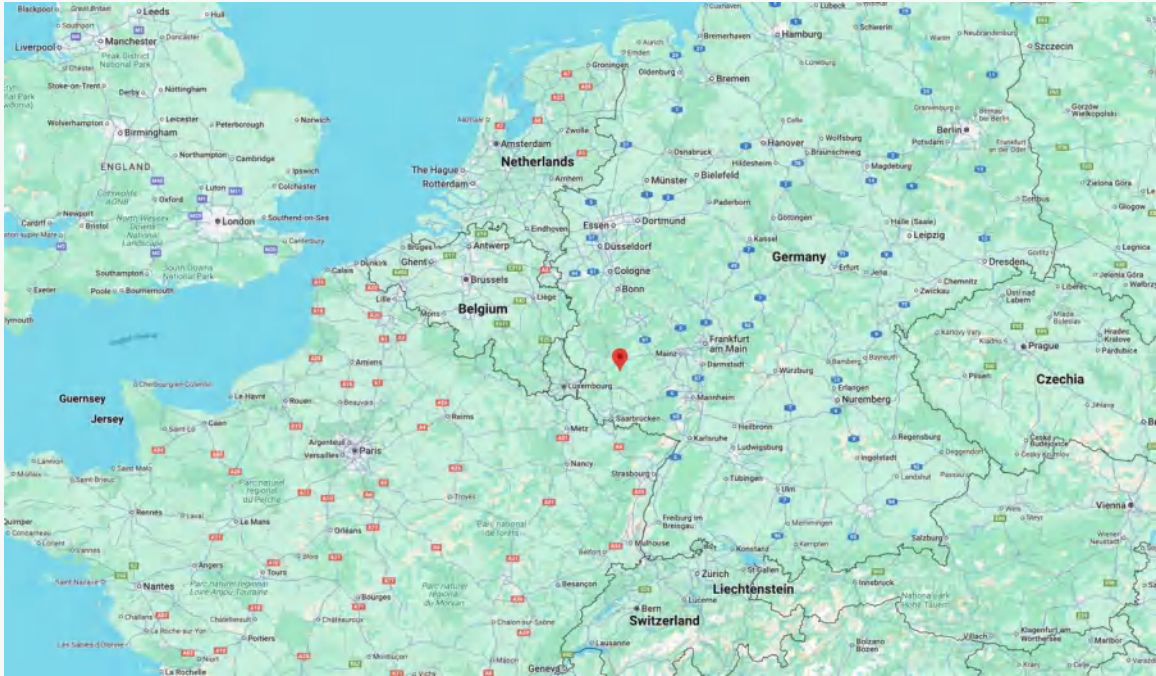

Hochwaldstraße 31, D - 54497 Morbach, Germany

Founded	1997 Glulam, 2008 CLT
Products	CLT, Glulam
Branch Companies	None
Lumber Sourcing	Owns sawmill
Production Capacity (cbm/year)	25,000 CLT, 100,000 Glulam (2023) ^a
Brief Introduction	Eugen Decker is a family-owned and managed business that was started in 1983. Production range includes sawn timber, glulam, CLT, solid structural timber and other laminated beams.

FHS Holzbau GmbH

www.fhs-holzbau.de
kontakt@fhs-holzbau.de
 +49 (0)8641 697 0833

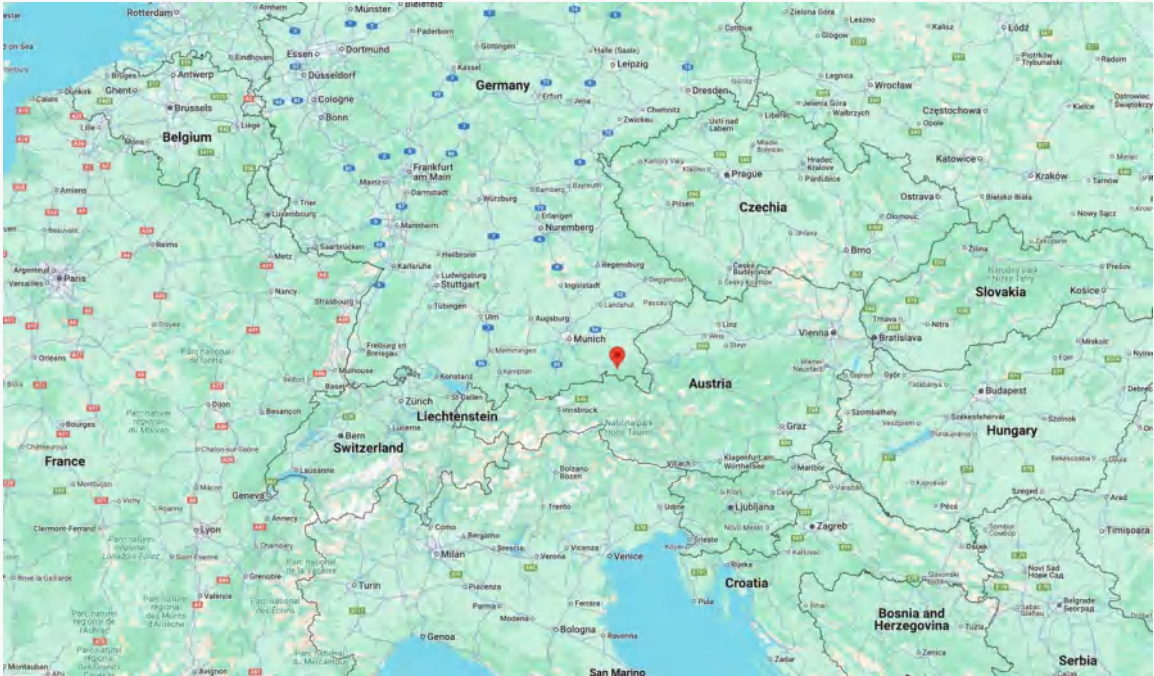

Kampenwandstraße 8, D-83224 Grassau, Germany

Founded	2017
Products	CLT
Branch Companies	Unknown
Lumber Sourcing	Owns sawmill
Production Capacity (cbm/year)	12,500-15,000
Brief Introduction	FHS Holzbau started as a construction company specialized on stair construction of wood, metal and glass. They started CLT production in 2017 and built their own sawmill in 2021.



FLORIAN SPA

<https://www.florianinc.com/en/>
info@florianinc.com
+39 0423 45 32

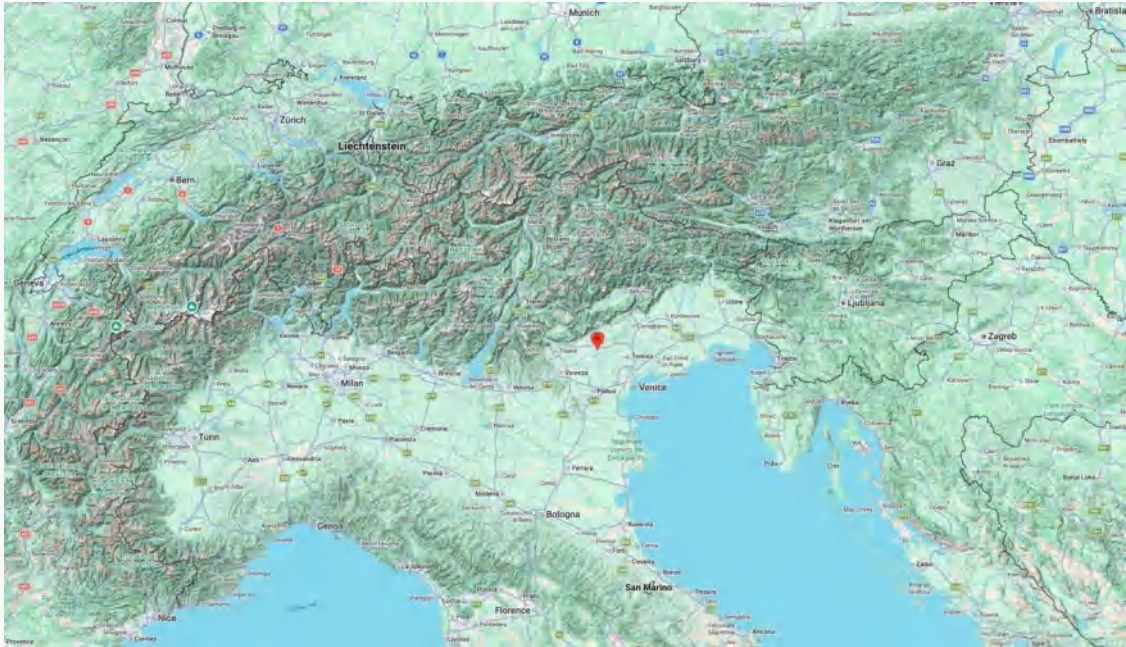

Via Castellana, 48a, 31039 Riese Pio X TV, Italy

Founded	1974
Products	Glulam
Branch Companies	Florain Group
Lumber Sourcing	Certified wood products globally
Production Capacity (cbm/year)	Unknown
Brief Introduction	Florian S.p.A. is the core holding and coordinating company of the Florian Group, an established Italian wood products manufacturer headquartered in Riese Pio X (Treviso), Italy. The Florian Group has grown into a major European timber industry player, offering sawn timber, panels, flooring, laminated profiles and glulam products, and trading globally with integrated processing and certified supply chains. The company emphasizes sustainability, quality and innovation in wood transformation across its affiliated companies.

Franz Kirnbauer KG

www.kirnbauer.at
office@kirnbauer.at
 +43 2662/ 43514

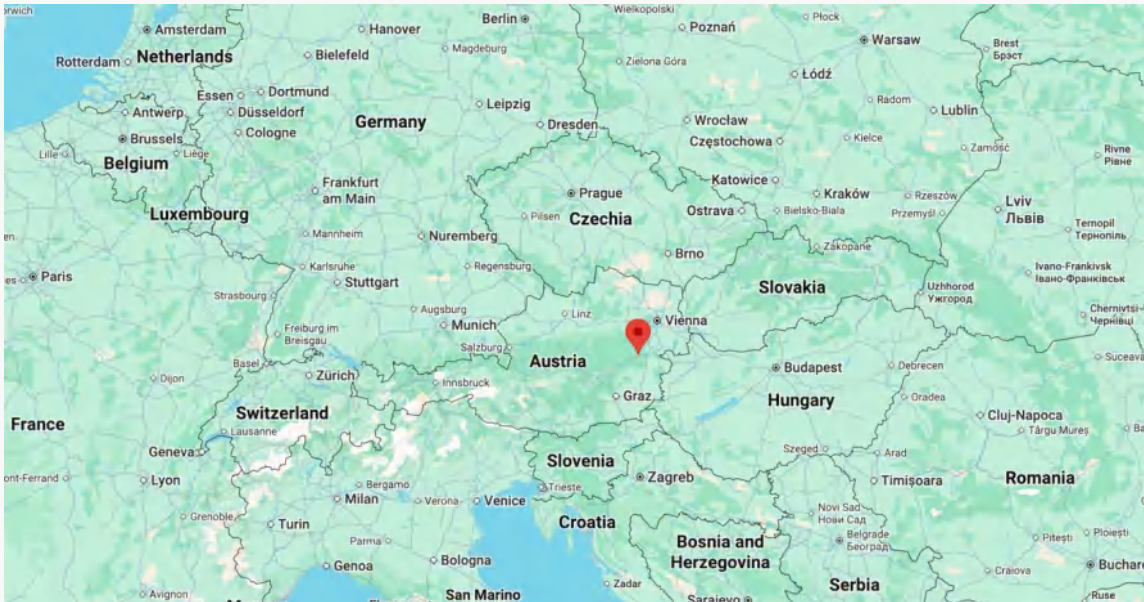

Gasteil 9, A-2640 Prigglitz, Austria

Founded	2006
Products	Glulam
Branch Companies	None
Lumber Sourcing	Sawmill at same location
Production Capacity (cbm/year)	84,000 Glulam (2023) ^a
Brief Introduction	Franz Kirnbauer KG is a family-owned Austrian company. With facilities in Prigglitz and Ternitz, the company produces Glulam, DUO/TRIO beams, and solid timber.

Haas Fertigbau GmbH

<https://www.haas-fertigbau.de/>
info@haas-fertigbau.de
 Phone +498727180



Industriestraße 8, 84326 Falkenberg, Germany

Founded	1972
Products	Glulam
Branch Companies	Haas Group
Lumber Sourcing	Central European Spruce
Production Capacity (cbm/year)	Unknown
Brief Introduction	Haas Fertigbau is a family-run European timber construction and prefab building specialist with over 50 years of experience. The company designs, manufactures, and erects timber-based homes, commercial buildings, multi-story residential projects, and agricultural structures, emphasizing sustainable wood systems and high precut factory-built elements.



HASSLACHER DRAULAND Holzindustrie GmbH

www.hasslacher.com
info@hasslacher.com
+43 4769 22 49-0

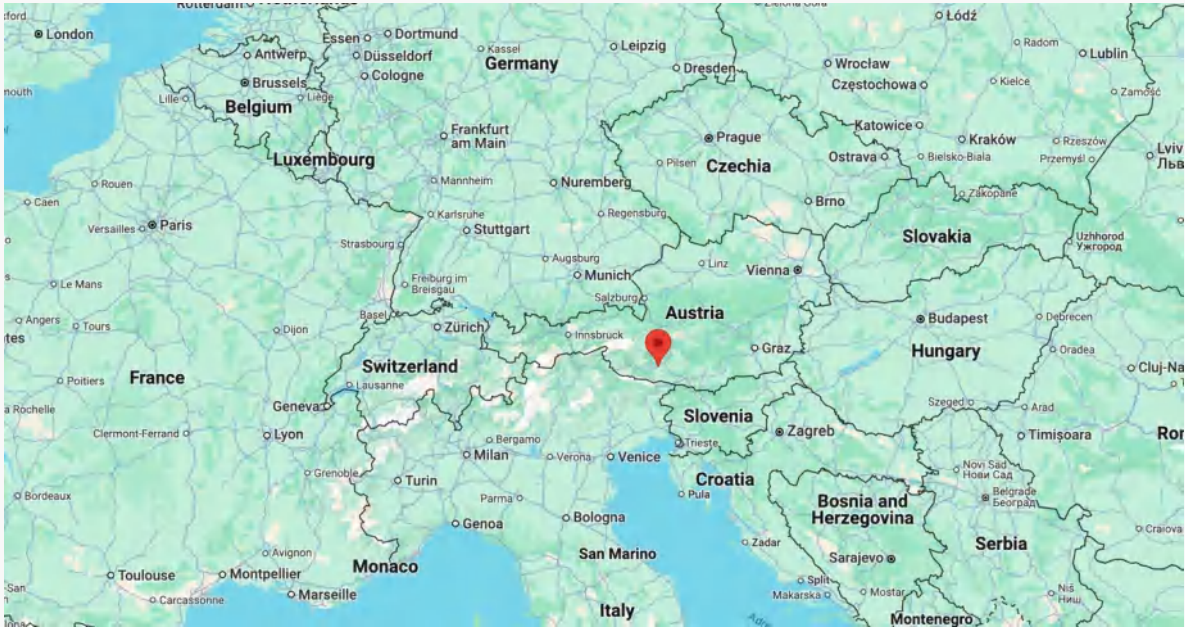

Feistritz 1, 9751 Sachsenburg, Austria

Founded	1998
Products	Glulam
Branch Companies	NORITEC Holzindustrie GmbH Nordlam GmbH HASSLACHER Holzbausysteme GmbH HESS TIMBER GmbH
Lumber Sourcing	Sawmill at same location
Production Capacity (cbm/year)	Unknown
Brief Introduction	Headquarter of Hasslacher Norica Timber. This site works also as Hasslacher's management office, sawmill, biomass mill, logistics office and more.



HASSLACHER Holzbausysteme GmbH

www.hasslacher.com
info@hasslacher.com
+43 4769 22 49-0

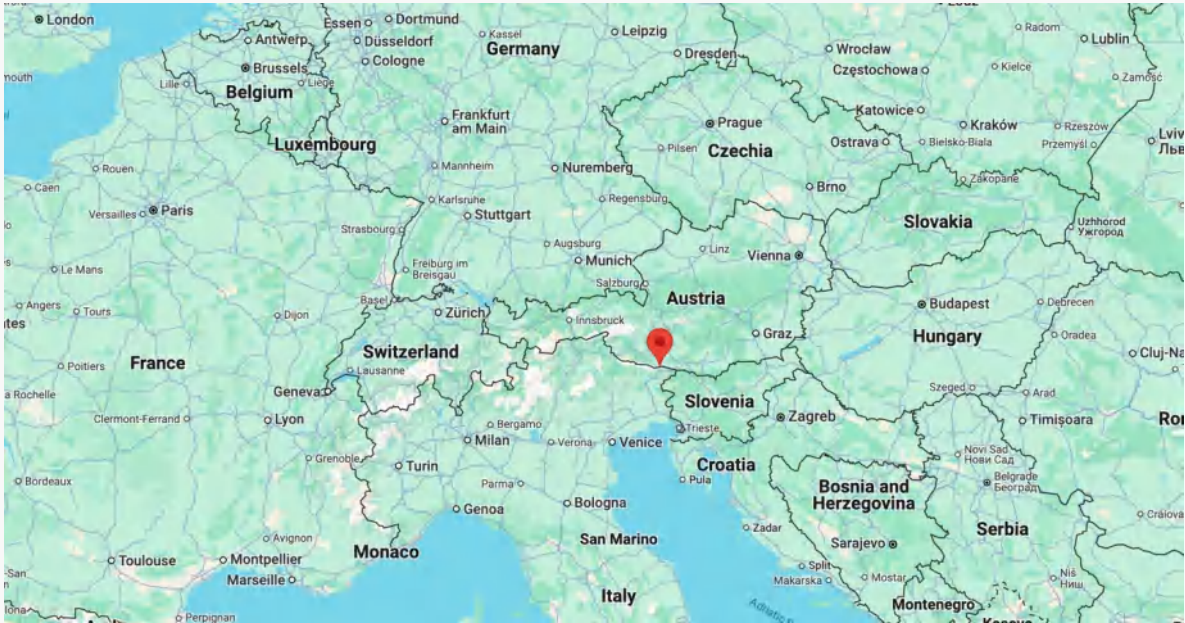

Kühweg 35, 9620 Hermagor, Austria

Founded	1919
Products	Glulam
Branch Companies	NORITEC Holzindustrie GmbH Nordlam GmbH HASSLACHER DRAULAND Holzindustrie GmbH HESS TIMBER GmbH
Lumber Sourcing	European PEFC certified wood
Production Capacity (cbm/year)	22,000 (2023) ^a
Brief Introduction	This is one of the first Hasslacher sites, established in 1919. Hasslacher gained full ownership over this mill in 1952 and produces a small amount of glulam.

HBS Berga
GmbH & Co. KG

www.hbs-berga.de
info@hbs-berga.de
+49 34651 451-0

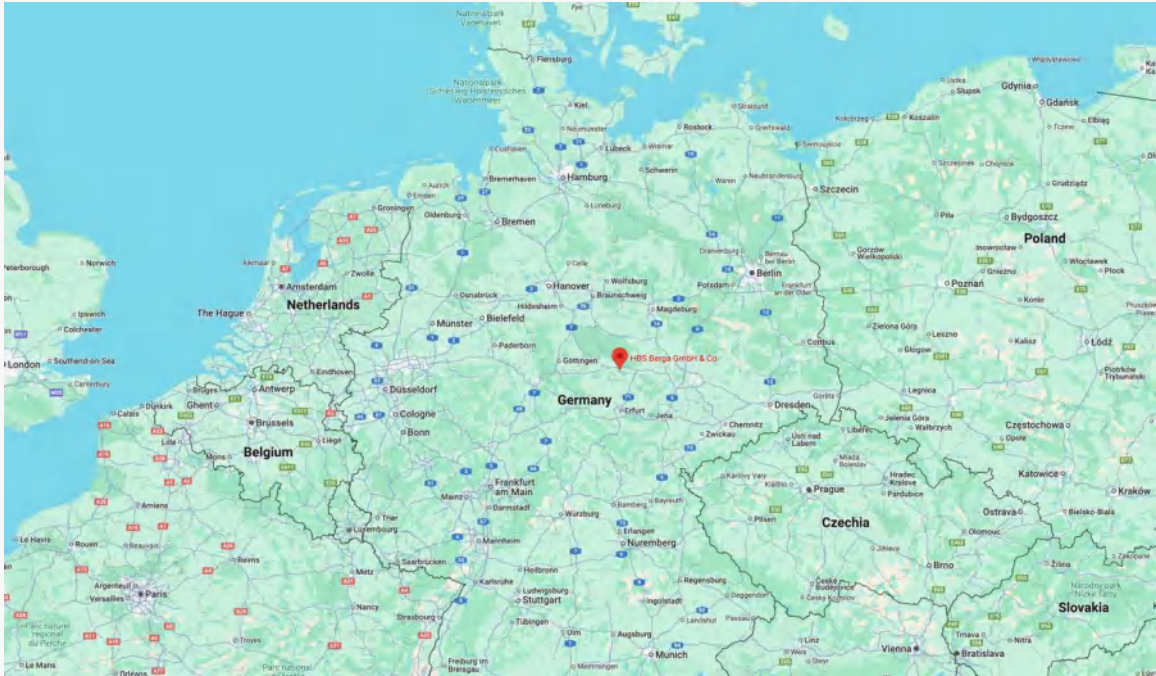

Ahornweg1, 06536 Berga, Südharz, Germany

Founded	2021
Products	CLT
Branch Companies	ante group subsidiary
Lumber Sourcing	Sawn timber from ante-holz sawmill nearby
Production Capacity (cbm/year)	Up to 100,000. 35,000 (2023) ^a
Brief Introduction	HBS Berga has been producing timber products for almost 100 years in the ante Group. This facility produces both CLT and KVH structural lumber (capacity up to 50,000cbm).

Heko Spanten

<https://www.hekospanten.nl>
info@hekospanten.nl
 +31 (0) 318 – 571641



Rijksweg 39, 6710 BC Ede, Netherlands

Founded	Acquired in 1998. Existed since 1921
Products	CLT, Glulam
Sister Company	Houthandel Lambert van den Bosch in Ede
Lumber Sourcing	FSC and PEFC-certified European lumber
Production Capacity (cbm/year)	Unknown
Brief Introduction	Heko Spanten B.V. is a Dutch specialist in the design, fabrication, and installation of mass timber. The company delivers load-bearing timber constructions for buildings, bridges, and architectural projects, emphasizing precision manufacturing and sustainability.

Herbert HANDLOS GmbH Pregarten

<https://www.handlos.at>
pregarten@handlos.at
+43 7236 25 25-0

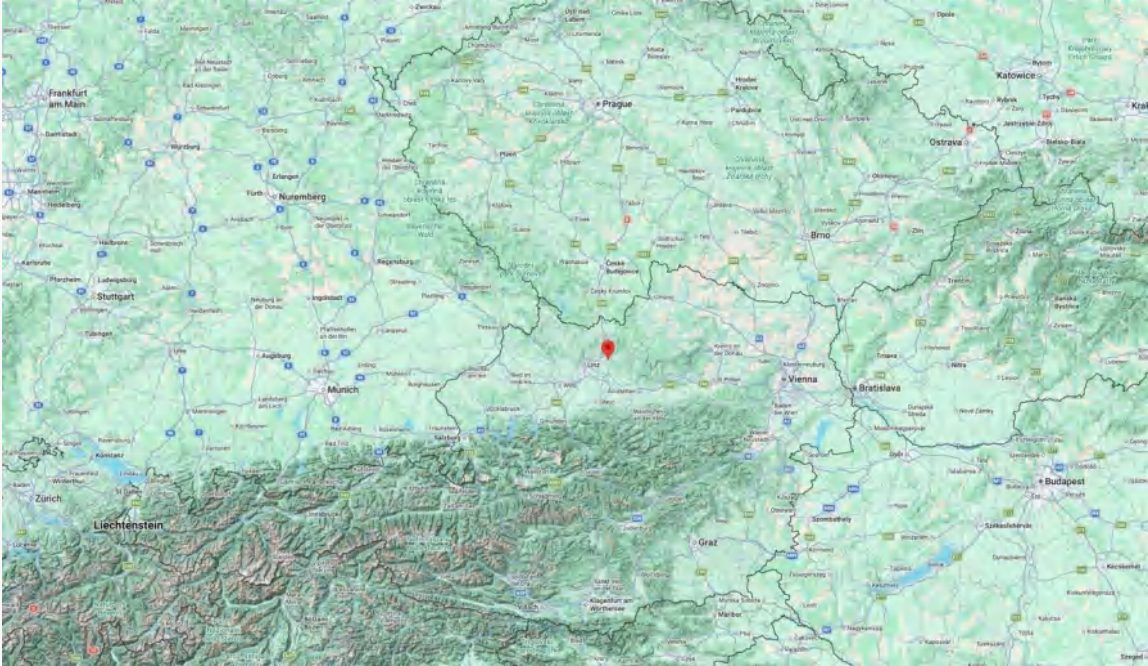

Tragweiner Str. 64, 4230 Pregarten, Austria

Founded	1990, company 1818
Products	Glulam
Branch Companies	Part of broader Handlos group
Lumber Sourcing	Sustainably managed Austrian/European forests
Production Capacity (cbm/year)	Unknown
Brief Introduction	Herbert Handlos GmbH is one of Austria's longest-established timber manufacturers, combining traditional craftsmanship with modern high-tech production to deliver high-quality engineered wood products, including glulam and structural timber. With multiple sites and over two centuries of experience, Handlos supports sustainable construction and timber innovation.

Herbert HANDLOS GmbH
Rainbach im Mühlkreis

<https://www.handlos.at>
summerau@handlos.at
+43 7949 21 421-0

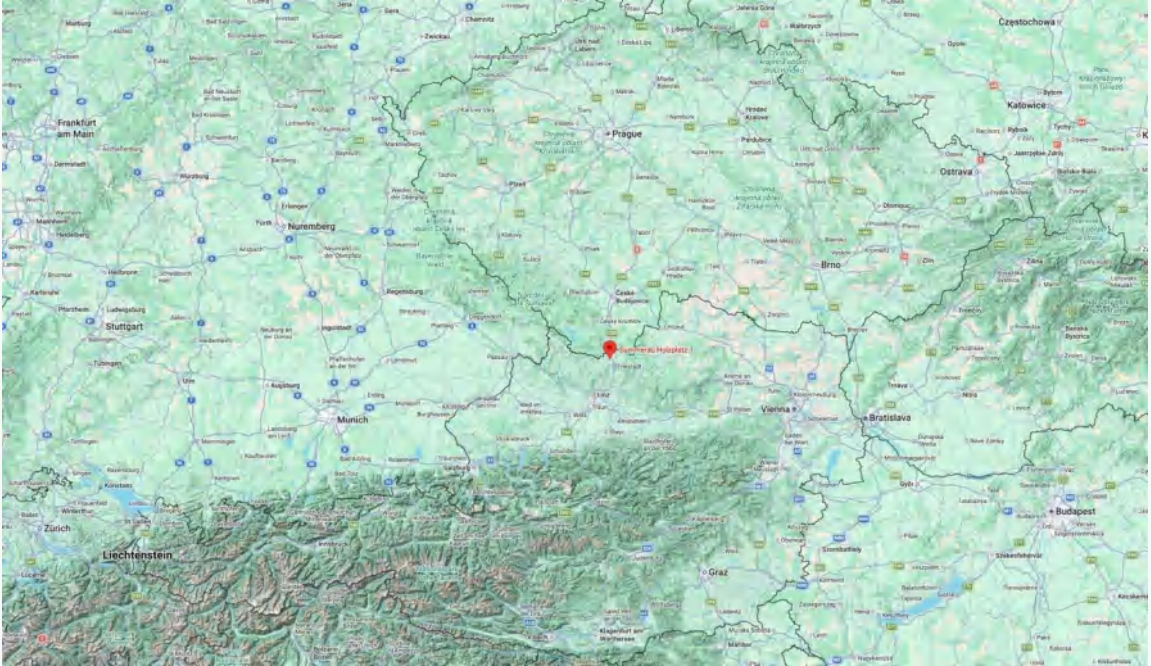

Summerau Holzplatz 1 A-4261 Rainbach im Mühlkreis, Austria

Founded	2020, company 1818
Products	Glulam
Branch Companies	Part of broader Handlos group
Lumber Sourcing	Sustainably managed Austrian/European forests
Production Capacity (cbm/year)	Unknown
Brief Introduction	Herbert Handlos GmbH is one of Austria's longest-established timber manufacturers, combining traditional craftsmanship with modern high-tech production to deliver high-quality engineered wood products, including glulam and structural timber. With multiple sites and over two centuries of experience, Handlos supports sustainable construction and timber innovation.

Herbert HANDLOS GmbH
Tragwein

<https://www.handlos.at>
handlos@handlos.at
+43 7263 88 317-0

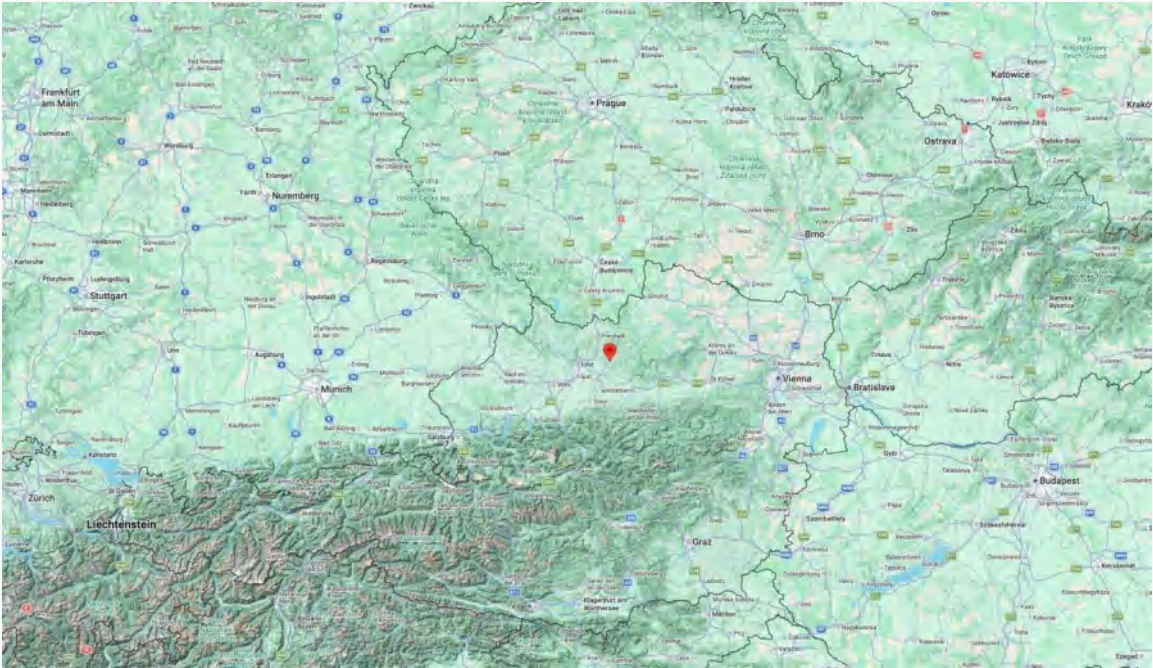

Schulstraße 20, 4284 Tragwein, Austria

Founded	1818
Products	Glulam
Branch Companies	Part of broader Handlos group
Lumber Sourcing	Sustainably managed Austrian/European forests
Production Capacity (cbm/year)	Unknown
Brief Introduction	Herbert Handlos GmbH is one of Austria's longest-established timber manufacturers, combining traditional craftsmanship with modern high-tech production to deliver high-quality engineered wood products, including glulam and structural timber. With multiple sites and over two centuries of experience, Handlos supports sustainable construction and timber innovation.



HESS TIMBER GmbH

www.hess-timber.com
info@hess-timber.com
+49 9371 4003-100



Am Hundsrück 2, 63924 Kleinheubach, Germany

Founded	2016 (majority acquisition)
Products	Glulam
Branch Companies	NORITEC Holzindustrie GmbH Nordlam GmbH HASSLACHER DRAULAND Holzindustrie GmbH HASSLACHER Holzbausysteme GmbH
Lumber Sourcing	European PEFC certified wood
Production Capacity (cbm/year)	10,000 (2023) ^a
Brief Introduction	Hess timber began producing Glulam in 2010 and were majority acquired by Hasslacher in 2016. This improved supply chain management for the company and efficiency.

Holzbau Unterrainer GmbH

<https://holzbau-unterrainer.at/>
office@holzbau-unterrainer.at
 +43 4853 52460

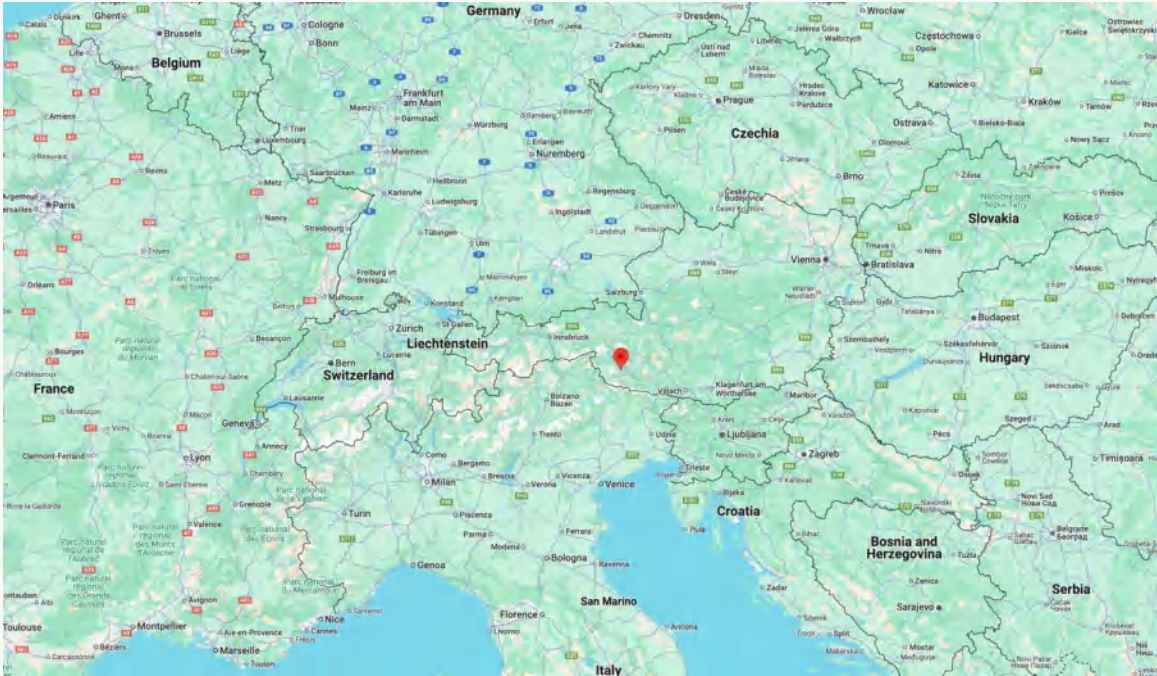

Schlaitener Straße 2 · 9951 Ainet, Austria

Founded	2006
Products	CLT
Branch Companies	None
Lumber Sourcing	Owns sawmill
Production Capacity (cbm/year)	Unknown
Brief Introduction	Holzbau Unterrainer GmbH is vertically integrated from sawmill to CLT production to timber construction. They are specialized in curved CLT. They also have pellet production.

Holzhandel Hahn

<https://www.holzhandel-hahn.de>
info@holzhandel-hahn.de
 0351 / 650 358 0

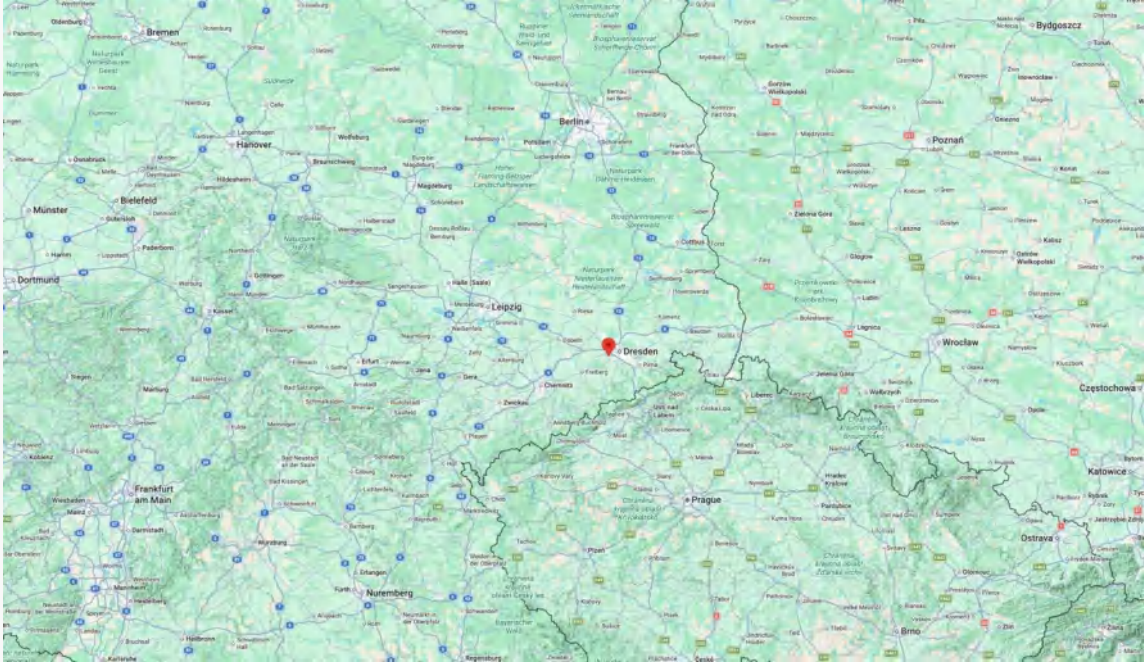

Albertschacht 3, 01705 Freital, Germany

Founded	Originally in 1928, Reopened in 2009
Products	Glulam, KVH
Branch Companies	None
Lumber Sourcing	European softwoods and hardwoods
Production Capacity (cbm/year)	Unknown
Brief Introduction	Holz-Hahn GmbH (Holzhandel Hahn) is a regional timber dealer and wood products supplier based in Freital, Saxony, Germany. Founded in its modern form in 1992 on the site of an earlier sawmill, the company offers a wide range of structural wood materials — including glulam, KVH, panels, and solid wood components — serving builders, craftsmen, and wood processors in the region. With a large stocked yard and value-added services, Holz-Hahn supports timber construction projects throughout Saxony and beyond.



Holzwerke Bullinger

www.bullinger.de
+49 33920 6660

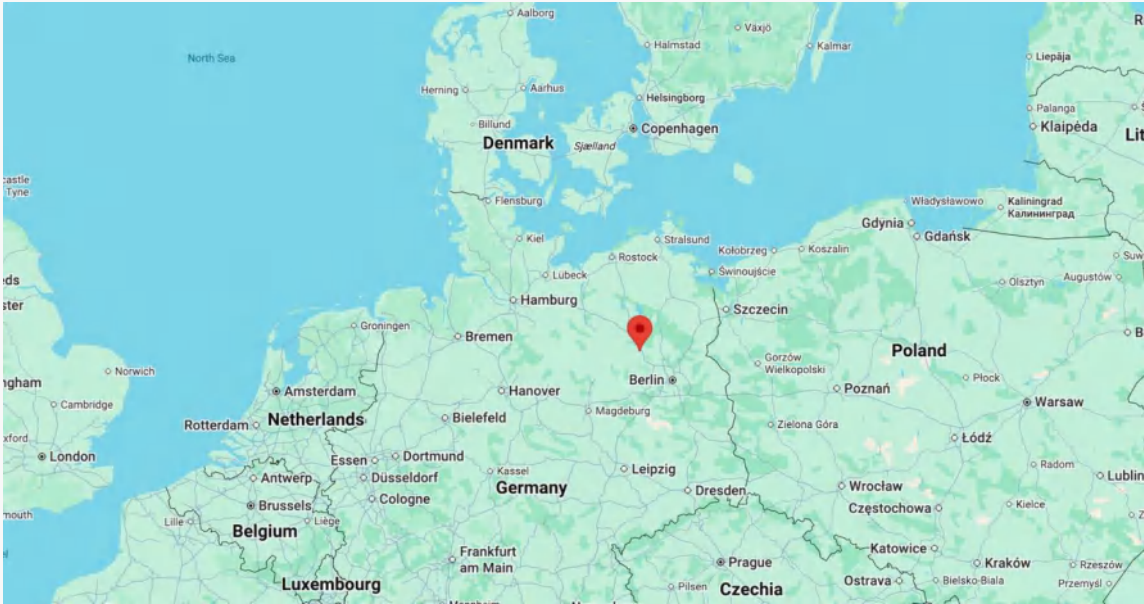

Ahornallee 7 · 16818 Märkisch Linden, Germany

Founded	1973 (Glulam)
Products	Glulam
Branch Companies	None
Lumber Sourcing	Sawmill at same location
Production Capacity (cbm/year)	88,000 (2023) ^a
Brief Introduction	Holzwerke Bullinger is a family-owned German company producing glued laminated timber (Glulam), structural solid wood (KVH) and LVL.



Holzwerk Gebrüder Schneider GmbH

www.schneider-holz.com
info@schneider-holz.com
+49 7355 9320 0



Industriepark 16, 88605 Meßkirch, Germany

Founded	2021
Products	CLT
Branch Companies	best wood SCHNEIDER® GmbH
Lumber Sourcing	Owens sawmill
Production Capacity (cbm/year)	25,000 (2023) ^a
Brief Introduction	Best Wood Schneider was started in 1911 and now has 3 locations. This mill manufactures wood pellets, timber products, and sustainable energy. They have around 150 employees.

Holzwerke van Roje GMBH & CO. KG

www.vanroje.de
crossworks@vanroje.de
 +49 (0) 2634 / 9559 – 0

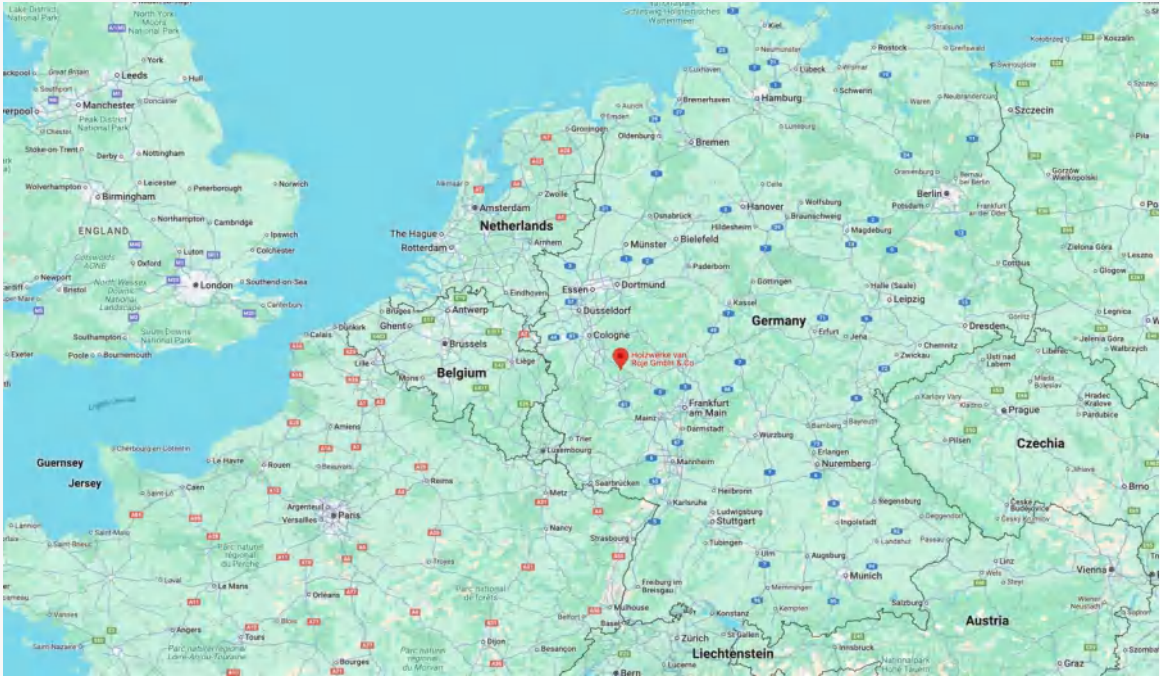

Ignatz-van-Roje-Platz, 56587 Oberhonnefeld-Gierend, Germany

Founded	2022
Products	CLT
Branch Companies	None
Lumber Sourcing	owns sawmill
Production Capacity (cbm/year)	Unknown
Brief Introduction	Holzwerke van Roje was founded in 1929 as a sawmill. CLT production under the name XWORKS line started in 2022. The company also has pellet mills and biomass energy production.

HS Timber Productions S.R.L. Germany

<https://hs.at/>
kodersdorf@hs.at
+49 358 256 18-0

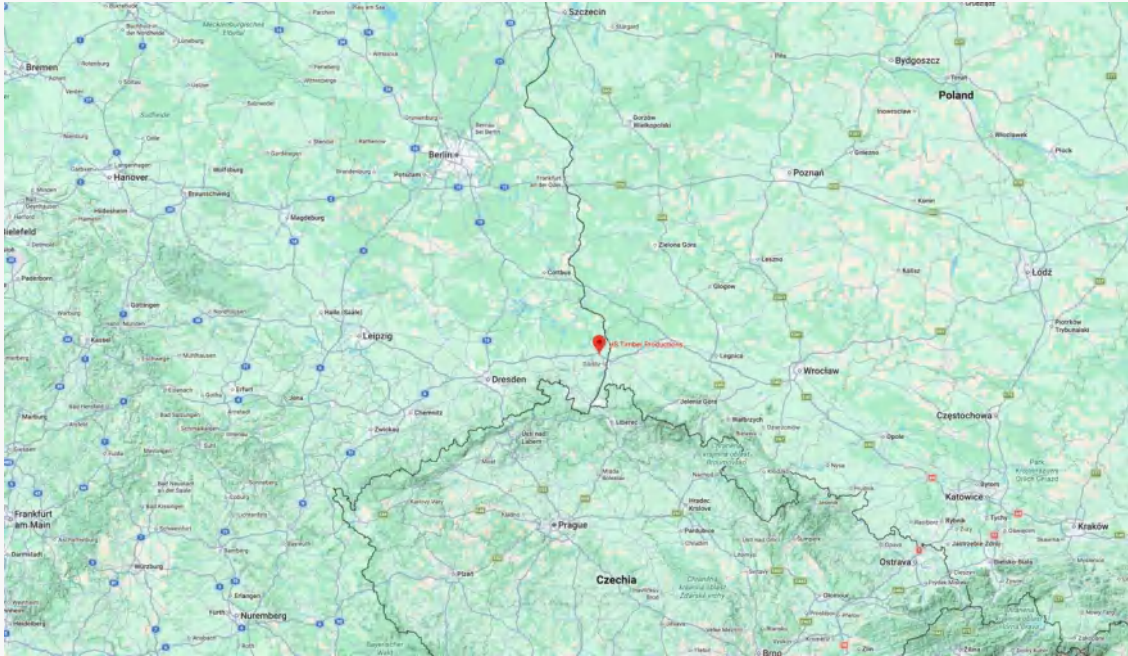

Industriestraße 1, 02923 Kodersdorf, Germany

Founded	2015
Products	Glulam
Branch Companies	HS Timber Group
Lumber Sourcing	European Forests
Production Capacity (cbm/year)	114,000 cbm
Brief Introduction	<p>HS Timber Productions S.R.L. is the Romanian operating company name used by the HS Timber Group for its Romanian production units. The HS Timber Group (formerly Holzindustrie Schweighofer) is an Austria-headquartered wood-processing group with multiple sawmills and further-processing plants in Romania and Europe, producing sawn timber, glued timber (posts & beams/glulam) and wood panels for industrial and construction markets.</p>

HS Timber Productions S.R.L. Romania

<https://hs.at/>
radauti@hs.ro
+40 230 207 400

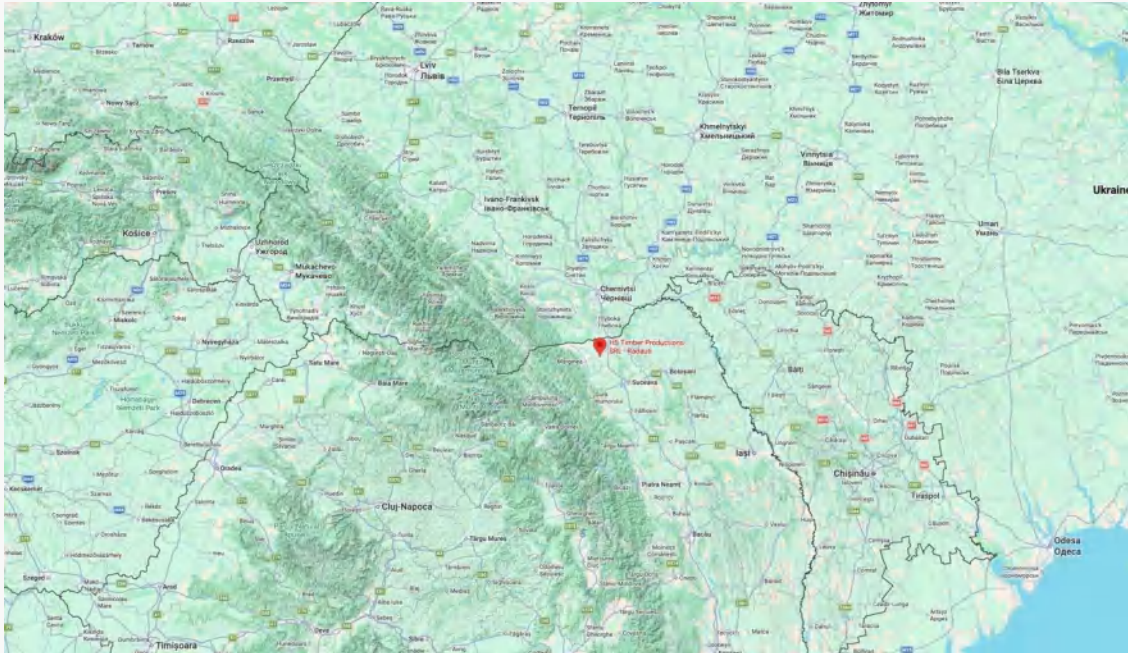

725400 Rădăuți, Romania

Founded	2008
Products	Glulam
Branch Companies	HS Timber Group
Lumber Sourcing	European Forests
Production Capacity (cbm/year)	250,000 cbm
Brief Introduction	<p>HS Timber Productions S.R.L. is the Romanian operating company name used by the HS Timber Group for its Romanian production units. The HS Timber Group (formerly Holzindustrie Schweighofer) is an Austria-headquartered wood-processing group with multiple sawmills and further-processing plants in Romania and Europe, producing sawn timber, glued timber (posts & beams/glulam) and wood panels for industrial and construction markets.</p>



Johann Pabst Holzindustrie GmbH

<https://pabst-holz.com/>
office@pabst-holz.com
+43 (0)3577 / 753-0

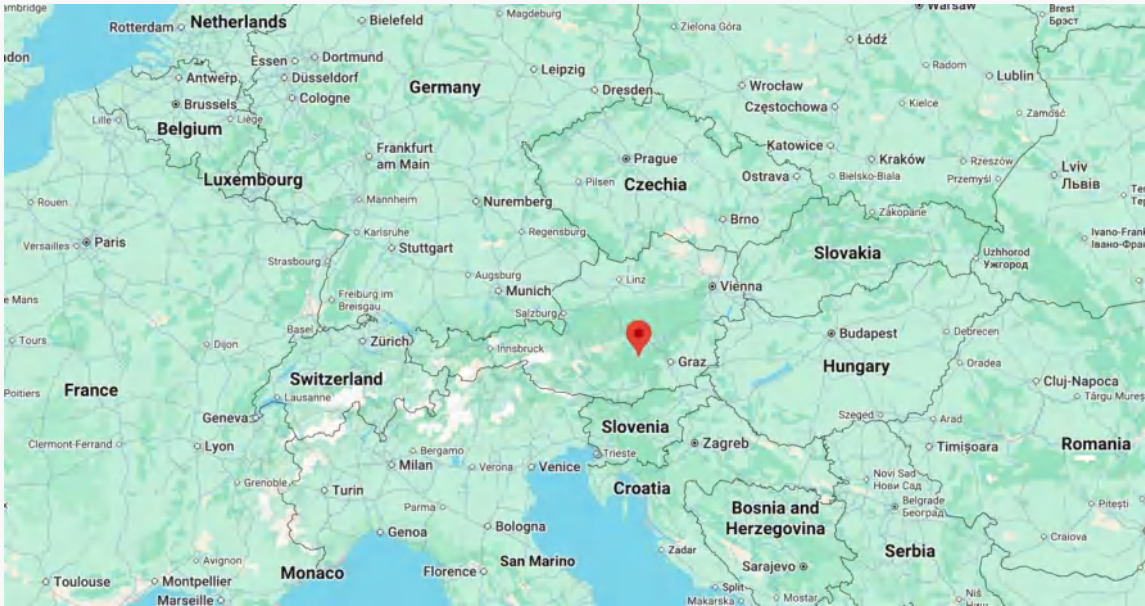

Holzinnovationszentrum 1, 8740 Zeltweg, Austria

Founded	2005
Products	Glulam
Branch Companies	None
Lumber Sourcing	Sawmill at same location
Production Capacity (cbm/year)	100,000 (2023) ^a
Brief Introduction	Johann Pabst Holzindustrie GmbH is a family-owned Austrian company with over 80 years of experience.

Junginger Naturholzwerk Gaildorf

<https://naturholzwerk.com/>
info@naturholzwerk.com
 +49 (0) 7971 / 9585-0

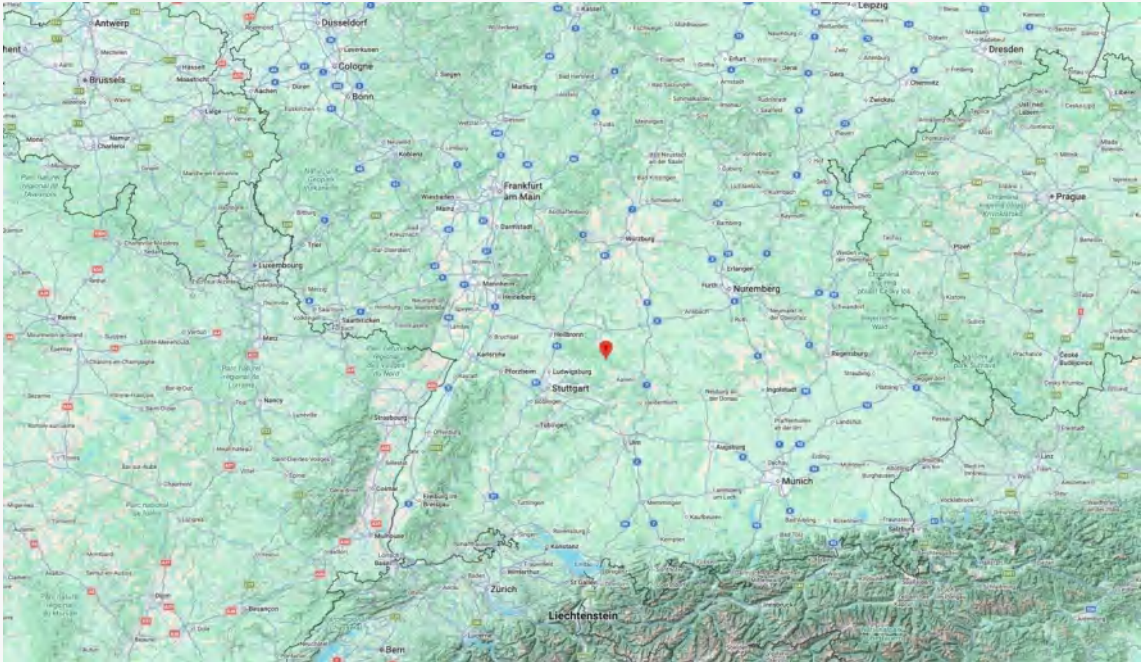

Anton-Lutz-Straße 1, 74405 Gaildorf, Germany

Founded	1896
Products	Glulam, KVH
Branch Companies	No
Lumber Sourcing	PEFC Certified Wood
Production Capacity (cbm/year)	Unknown
Brief Introduction	Junginger Naturholzwerk GmbH is a historic German timber producer and specialist in engineered structural timber. With roots dating to 1896, it has evolved into a reliable supplier of glulam, KVH, laminated beams, and prefabricated timber elements. Its dual sawmill operations in Murrhardt and Gaildorf serve both regional and national markets with sustainably produced structural timber and customized solutions

Junginger Naturholzwerk Murrhardt

<https://naturholzwerk.com/>
info@naturholzwerk.com
 +49 (0) 7971 / 9585-0

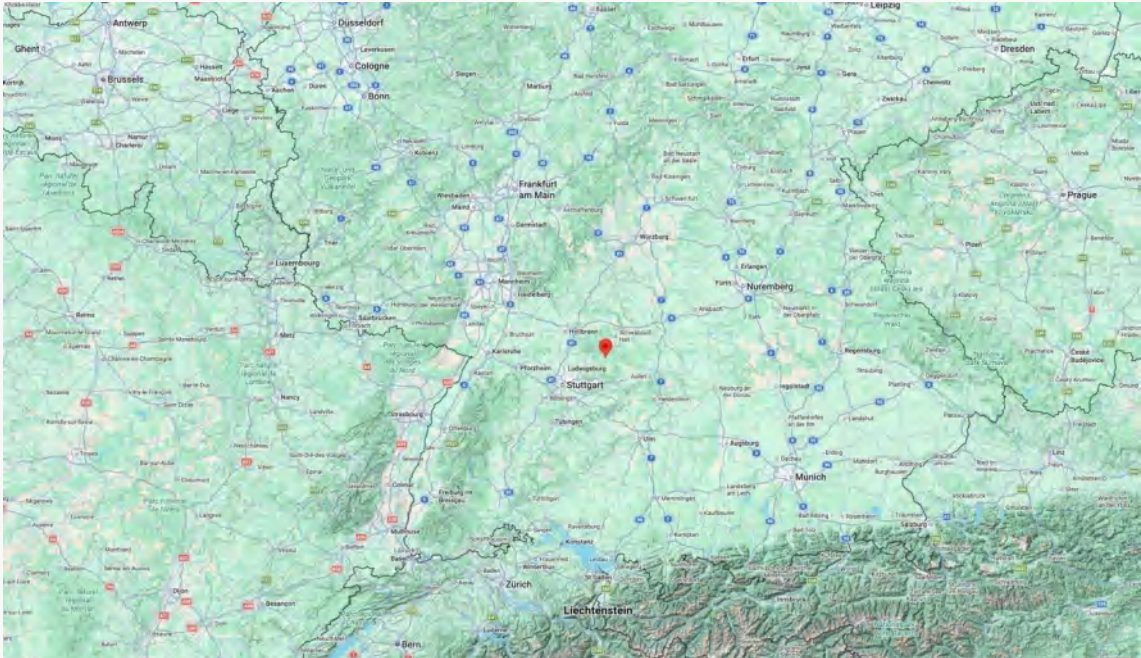

Eisenschmiedmühle 57, 71540 Murrhardt, Germany

Founded	1896
Products	Glulam, KVH
Branch Companies	No
Lumber Sourcing	PEFC Certified Wood
Production Capacity (cbm/year)	Unknown
Brief Introduction	Junginger Naturholzwerk GmbH is a historic German timber producer and specialist in engineered structural timber. With roots dating to 1896, it has evolved into a reliable supplier of glulam, KVH, laminated beams, and prefabricated timber elements. Its dual sawmill operations in Murrhardt and Gaildorf serve both regional and national markets with sustainably produced structural timber and customized solutions

KLH Massivholz
GmbH

www.klh.at
office@klh.at
+43 3588 8835

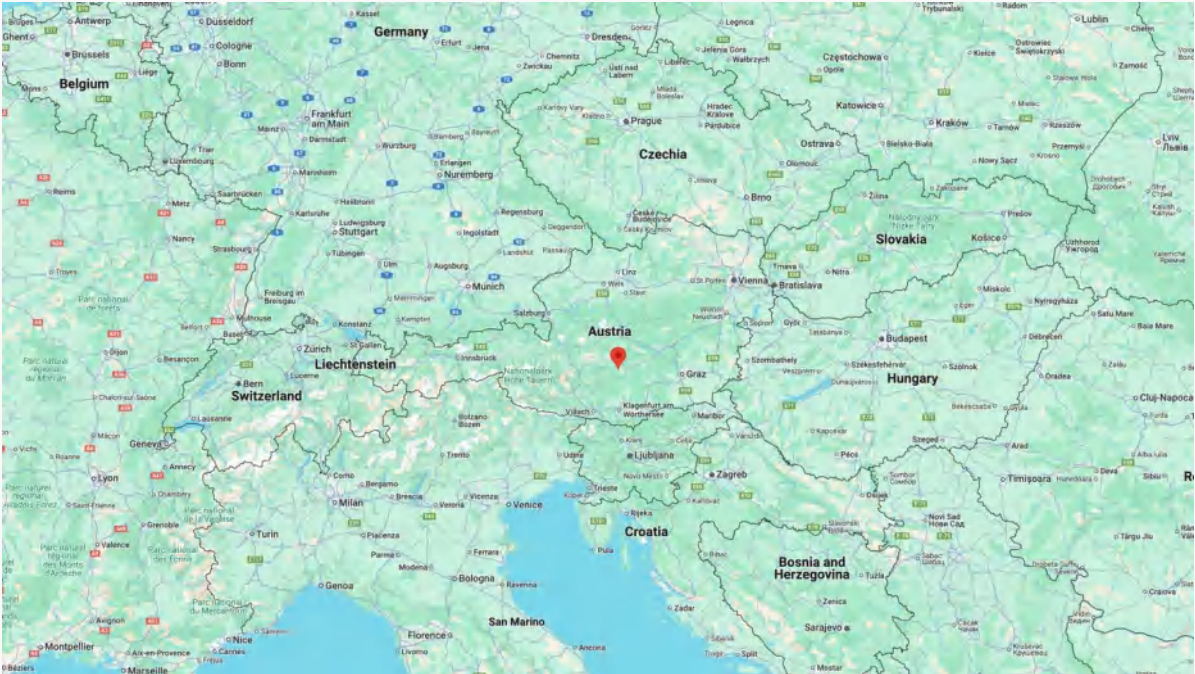

Gewerbestr. 4, A-8842 Teufenbach-Katsch, Austria

Founded	1997 (First industrial-scale CLT production in 1999)
Products	Cross-Laminated Timber (CLT)
Branch Companies	KLH Massivholz Wiesenau GmbH (Austria)
Lumber Sourcing	Sawmill under the same group
Production Capacity (cbm/year)	250,000 (cumulative between the 2 mills)
Brief Introduction	KLH is one of the leading and largest CLT producers worldwide. They have branch companies in England and the USA. This mill at Katsch is the first industrial-scale CLT production facility.

KLH Massivholz Wiesenaus GmbH

www.klh.at
office@klh.at
+43 3588 8835

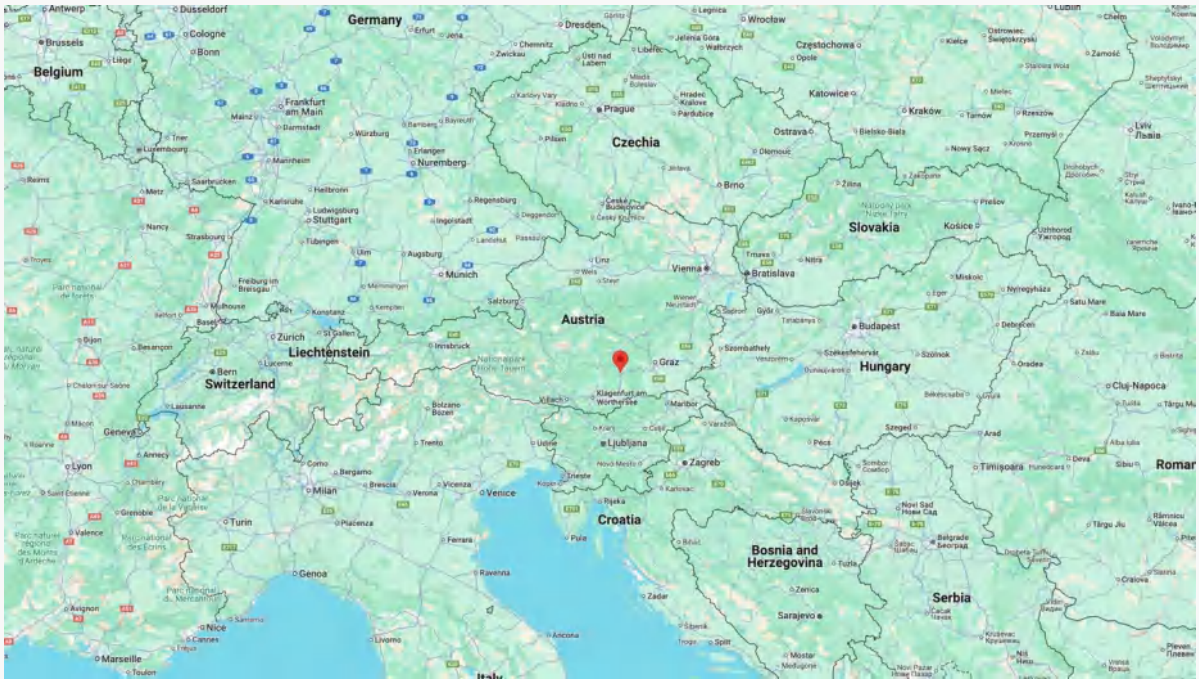

Wiesenaus 2, 9462 Bad St. Leonhard, Austria

Founded	2020
Products	Cross-Laminated Timber (CLT)
Branch Companies	KLH Massivholz GmbH
Lumber Sourcing	Sawmill under the same group
Production Capacity (cbm/year)	250,000 (cumulative between the 2 mills)
Brief Introduction	KLH is one of the leading and largest CLT producers worldwide. They have branch companies in England and the USA. This mill is equipped with solar panels for energy generation and a coating line for surface painting.



Ladenburger GmbH

www.ladenburger.de
info@ladenburger.de
+ 49 73 62 9605-0



Industriestrasse 28 73441 Bopfingen, Germany

Founded	1998
Products	Glulam
Branch Companies	None
Lumber Sourcing	Sawmill at same location
Production Capacity (cbm/year)	135,000 (2023) ^a
Brief Introduction	Ladenburger's glulam production originated at this site in 1998 to meet demand for the product. They also produce construction timber.

Laminated Timber Solutions

<https://www.laminatedtimbersolutions.be/>
Itsbelgium@Itsbelgium.be
 +32 51 78 88 88



Breulstraat 111, 8890 Moorslede, Belgium

Founded	1949, glulam in 1960
Products	Glulam, CLT
Branch Companies	The current Laminated Timber Solutions entity was formed through a merger of Korlam, Lamcol, and BuildinX under the ownership of CFE
Lumber Sourcing	FSC/PEFC Certified sawmills across Europe
Production Capacity (cbm/year)	Unknown
Brief Introduction	Laminated Timber Solutions (LTS) is a Belgian-based engineered timber company with over 60 years of experience delivering advanced timber structures. It designs, engineers, manufactures, and installs glued laminated timber and cross-laminated timber products for large-span and complex projects such as sports facilities, residential developments, commercial buildings, and institutional structures. The company is a merger of Merger of Korlam, Lamcol and BuildinX.

LIGNOTREND Produktions GmbH

<https://lignotrend.com/>
info@lignotrend.com
 +49 (0)7755 9200-0

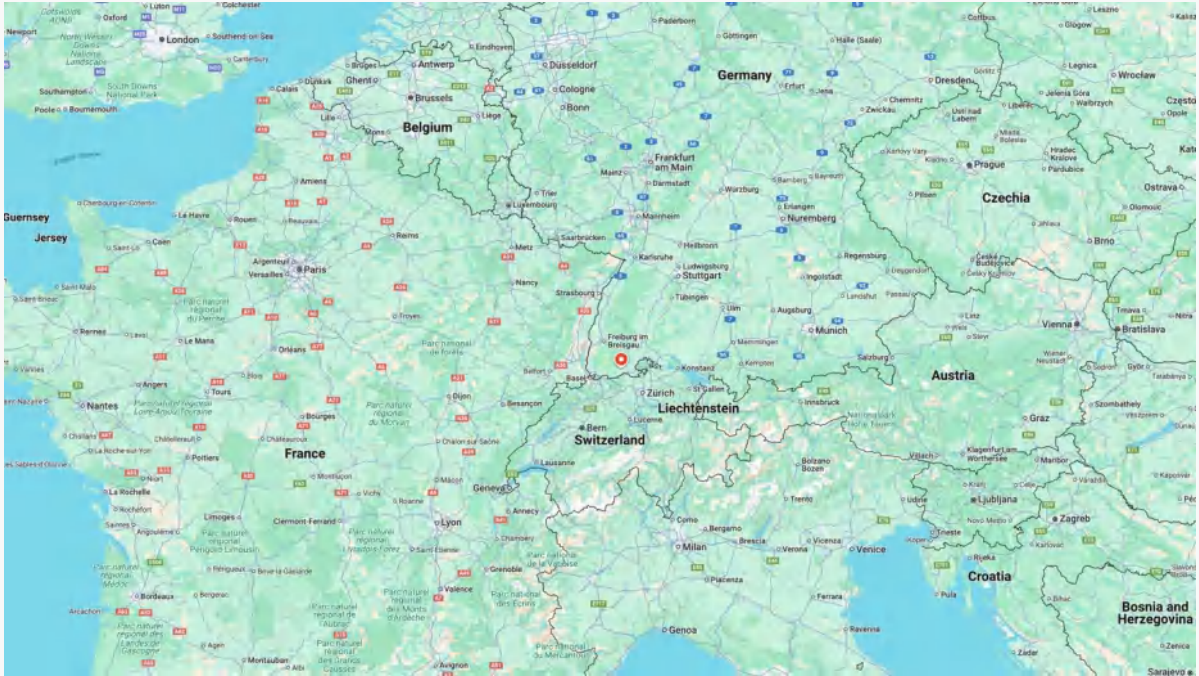

Steinbachstraße 41, D – 79809 Weilheim, Germany

Founded	1992
Products	CLT
Branch Companies	None
Lumber Sourcing	Unknown
Production Capacity (cbm/year)	28,000 (2023) ^a
Brief Introduction	LIGNOTREND specializes in configurable CLT panels. Since 2019, all of their products have been universally compatible. The Ligno wall was piloted in 1992 with its first building.

Lilleheden

<https://www.lilleheden.dk/>
uk@lilleheden.co.uk
 07715 373201

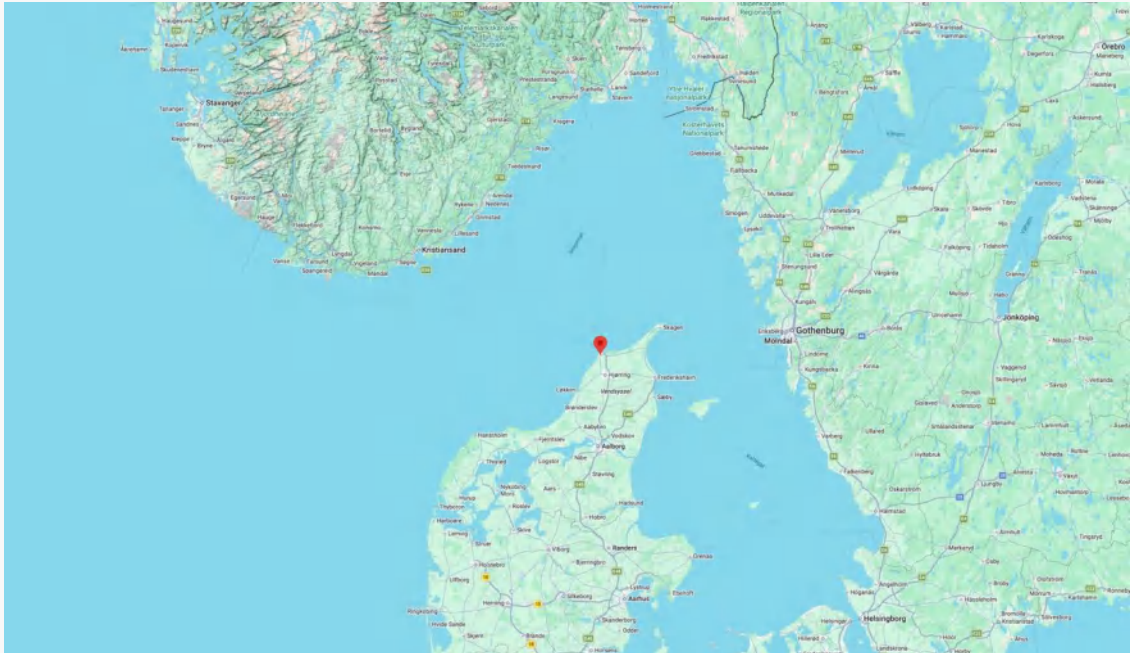

Hovedvejen 114, 9850 Hirtshals, Denmark

Founded	1930
Products	CLT, Glulam
Branch Companies	None
Lumber Sourcing	Nordic Timber
Production Capacity (cbm/year)	Unknown
Brief Introduction	Lilleheden A/S is a Danish producer based in Hirtshals (founded 1930). The company manufactures PEFC-certified glulam for Danish and Northern European construction markets, offers engineering support and customized machining, and scales via partnerships (e.g., Versowood) for very large projects.

LOC Holz GmbH

<https://loc-holz.at/en/>
holz@loc-holz.at
 +43 7269/22600

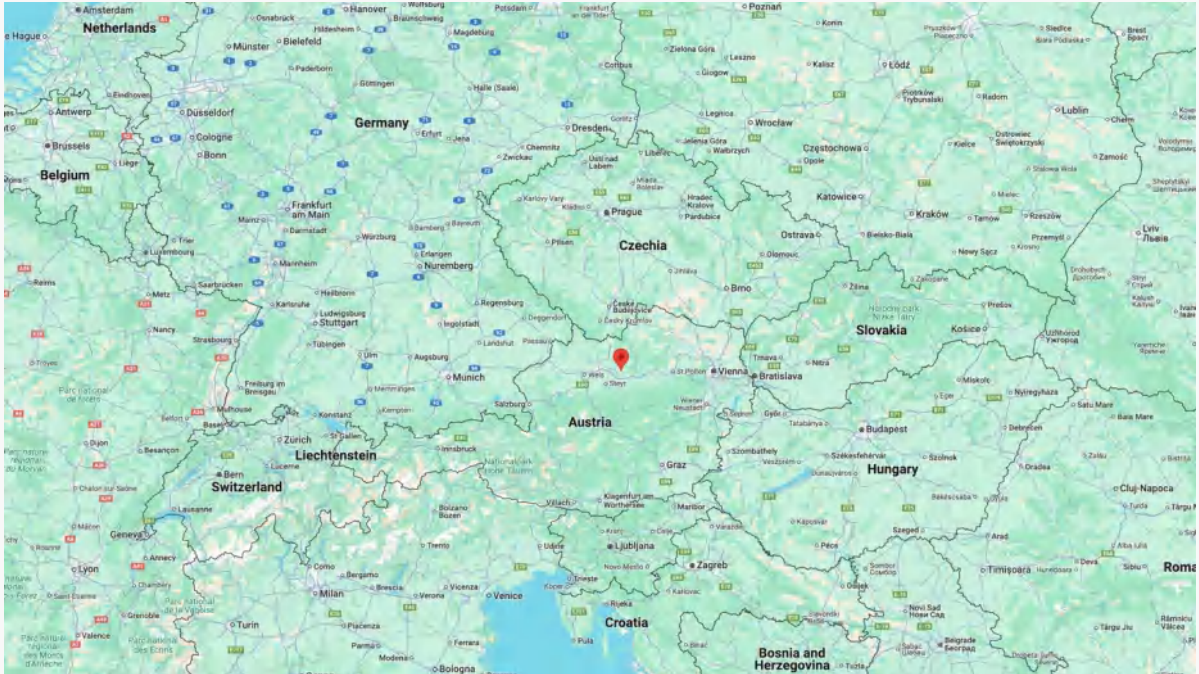

Technologiestrasse 11, 4341 Arbing, Austria

Founded	2023
Products	CLT
Branch Companies	Unknown
Lumber Sourcing	Owns sawmill
Production Capacity (cbm/year)	20,000 (2023) ^a
Brief Introduction	LOC Holz started their CLT production in 2023. They are special on an appearance quality called 'Loc Supreme', a knot-free surface through special sorting.

Martinsons
(Holmen Wood Products
Bygdsiljums sågverk)

www.martinsons.se
info@martinsons.se
+46 914-207 00

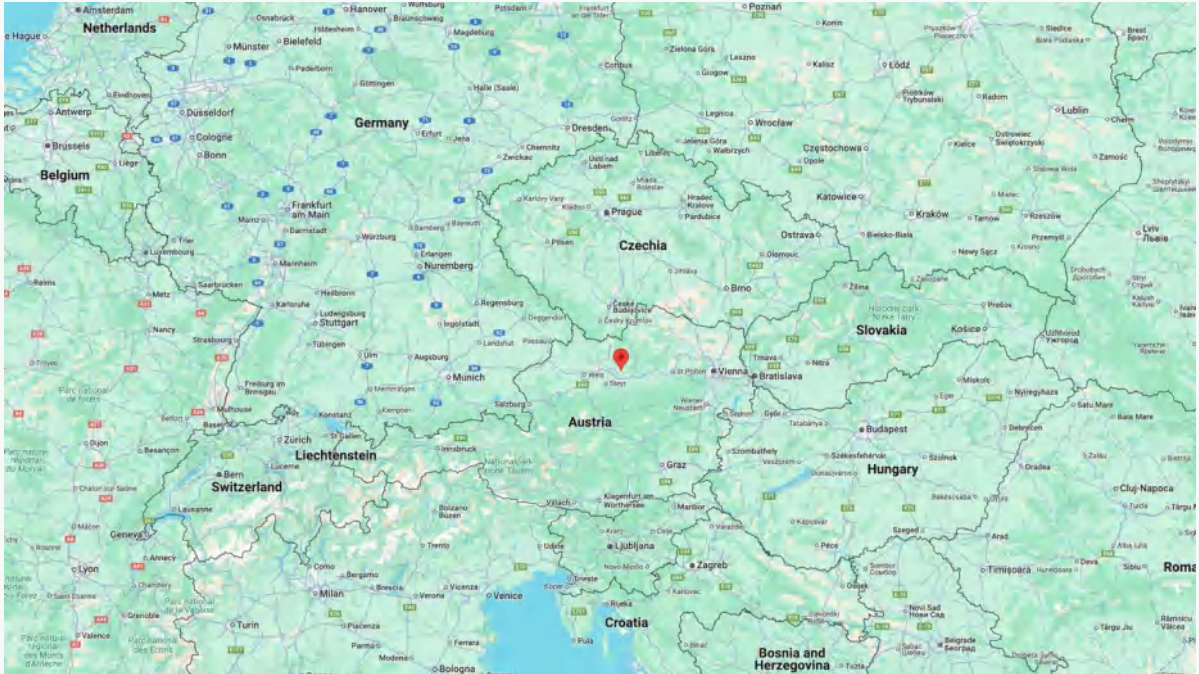

Burträskvägen 53, 937 80 Bygdsiljum, Sweden

Founded	bought by Holmen in 2020
Products	CLT, Glulam
Branch Companies	Holmen
Lumber Sourcing	Holmen owns 5 sawmills
Production Capacity (cbm/year)	Unknown
Brief Introduction	Martinsons is part of the Holmen group since 2020. The company offers development, design, project management and installation besides manufacture of CLT and glulam.

Mayr-Melnhof Holz Gaishorn GmbH

www.mm-holz.com
gaishorn@mm-holz.com
 +43 3617 2151 0

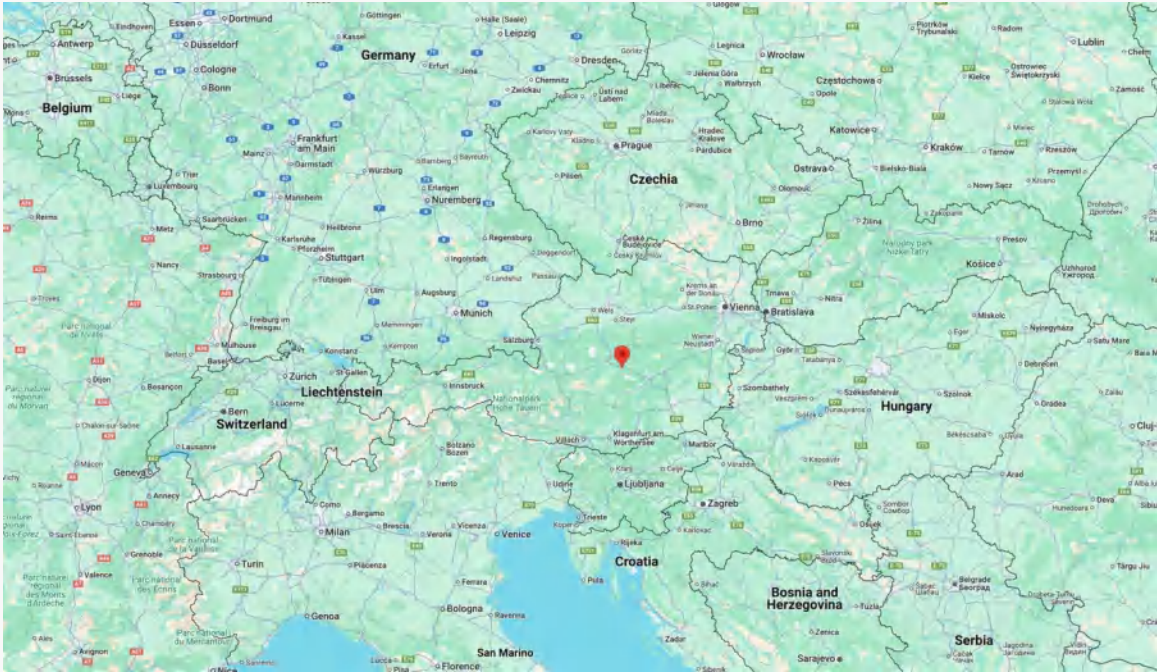

Gaishorn a. See 182, 8783 Gaishorn am See, Austria

Founded	2008
Products	CLT, Glulam
Branch Companies	Mayr-Melnhof Holz Leoben GmbH Mayr-Melnhof Holz Wismar GmbH Mayr-Melnhof Holz Reuthe GmbH Mayr-Melnhof Holz Olsberg GmbH
Lumber Sourcing	Sawmill at same location
Production Capacity (cbm/year)	60000 CLT, 150000 Glulam (2023) ^a
Brief Introduction	Mayr Melnhof Holz has been producing wood products for over 170 years. They have 10 locations (9 sawmills) and production facilities for glulam and CLT. They have over 1,600 employees between Austria, Germany, Sweden, and the Czech Republic.

Mayr-Melnhof Holz Leoben GmbH

www.mm-holz.com
leoben@mm-holz.com
 +43 3842 300 0

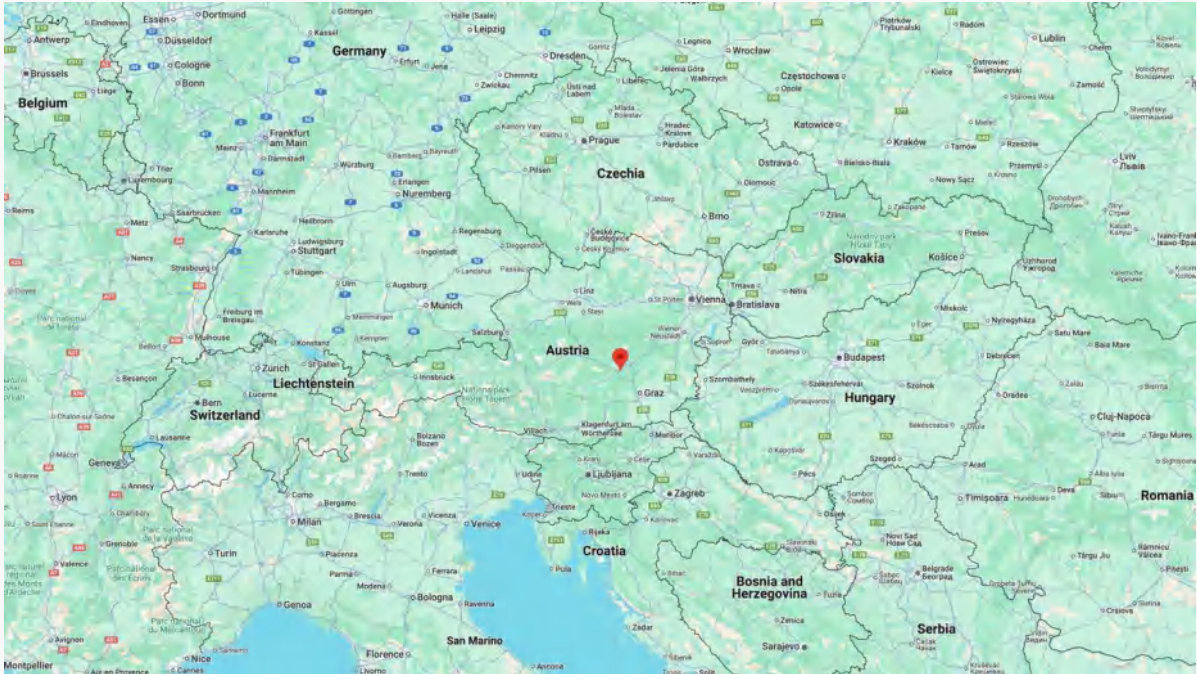

Turmstraße 67, 8700 Leoben, Austria

Founded	2023
Products	CLT, Glulam
Branch Companies	Mayr-Melnhof Holz Gaishorn GmbH Mayr-Melnhof Holz Wismar GmbH Mayr-Melnhof Holz Reuthe GmbH Mayr-Melnhof Holz Olsberg GmbH
Lumber Sourcing	Sawmill at same location
Production Capacity (cbm/year)	10000 (2023) ^a , capacity up to 130,000
Brief Introduction	Mayr Melnhof Holz has been producing wood products for over 170 years. They have 10 locations (9 sawmills) and production facilities for glulam and CLT. They have over 1,600 employees between Austria, Germany, Sweden, and the Czech Republic.



Mayr-Melnhof Holz Olsberg GmbH

www.mm-holz.com
olsberg@mm-holz.com
+49 2962 8060



Industriestraße, 59939 Olsberg, Germany

Founded	2018 (acquired), mill founded in 1891
Products	Glulam
Branch Companies	Mayr-Melnhof Holz Leoben GmbH Mayr-Melnhof Holz Gaishorn GmbH Mayr-Melnhof Holz Wismar GmbH Mayr-Melnhof Holz Olsberg GmbH
Lumber Sourcing	Only PEFC certified lumber
Production Capacity (cbm/year)	22000 (2023) ^a
Brief Introduction	Mayr-Melnhof Holz Olsberg, established in 1891 and acquired in 2018, produces glulam and has an engineering team and turn-key construction at this site.



Mayr-Melnhof Holz Reuthe GmbH

www.mm-holz.com
reuthe@mm-holz.com
+43 5574 804 0

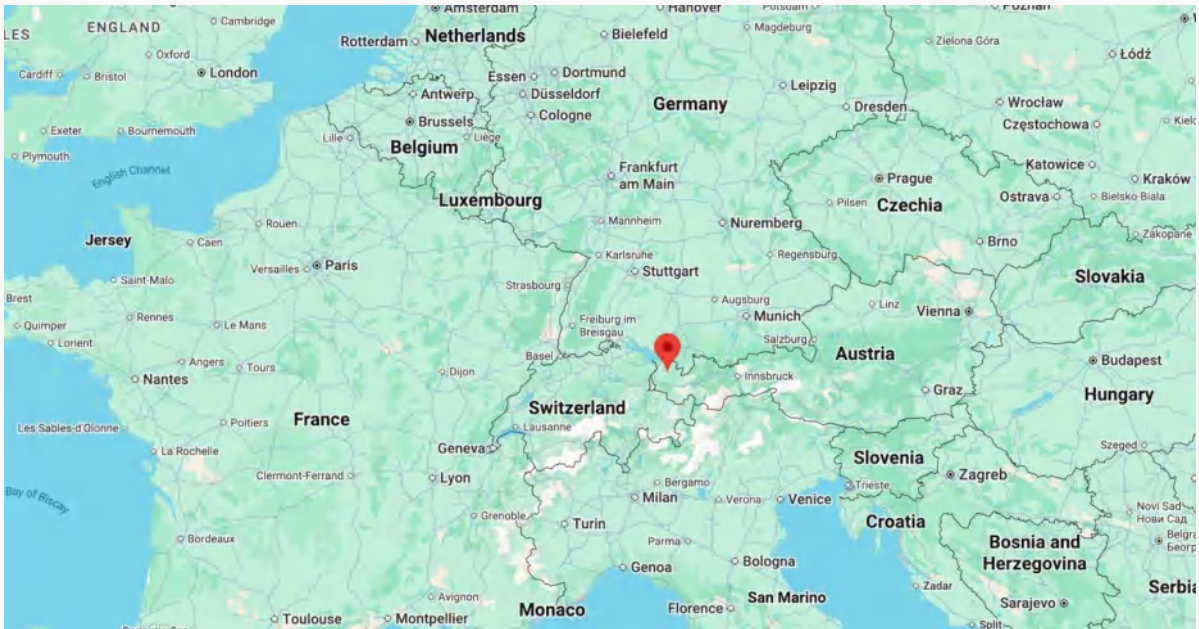

Vorderreuthe 57, 6870 Reuthe, Austria

Founded	2008 (acquired), mill founded in 1952
Products	Glulam
Branch Companies	Mayr-Melnhof Holz Leoben GmbH Mayr-Melnhof Holz Gaishorn GmbH Mayr-Melnhof Holz Wismar GmbH Mayr-Melnhof Holz Olsberg GmbH
Lumber Sourcing	Only PEFC certified lumber
Production Capacity (cbm/year)	30000 (2023) ^a
Brief Introduction	Mayr-Melnhof Holz Reuthe acquired this facility in 2008. The mill was established in 1952 and the first glulam was produced in 1958. MM produces also construction panels and I-Joists (H-20 beams) at this facility.



Mayr-Melnhof Holz Wismar GmbH

www.mm-holz.com
wismar@mm-holz.com
+49 3841 2210

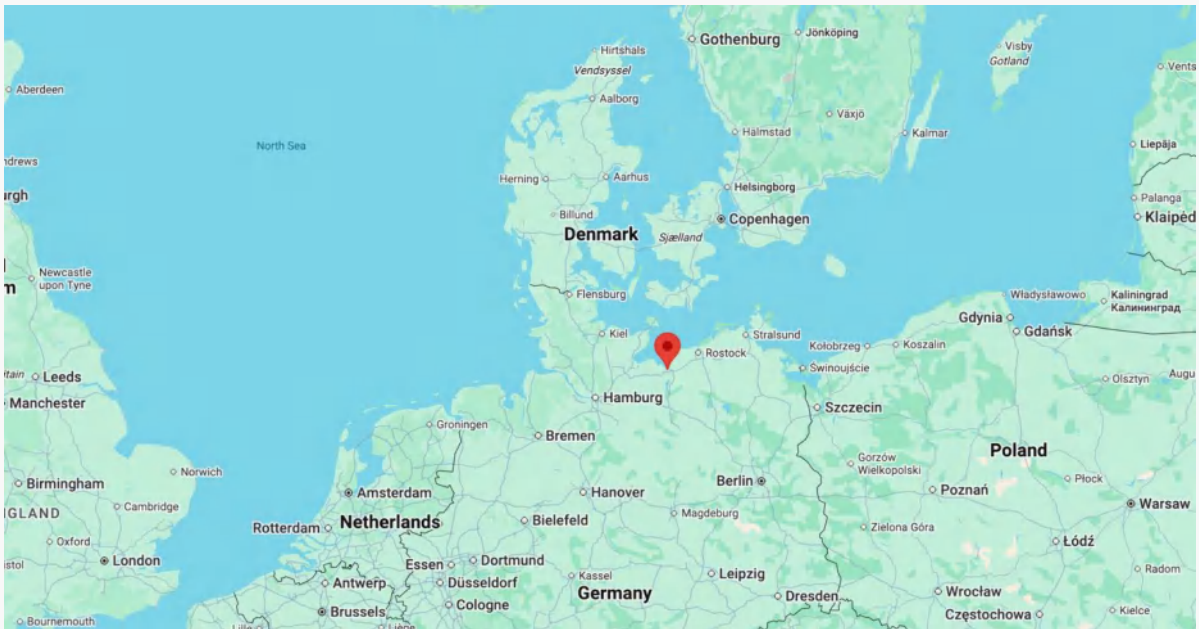

Am Torney 14, 23970 Wismar, Germany

Founded	2018 (acquired), mill founded in 1999
Products	Glulam
Branch Companies	Mayr-Melnhof Holz Leoben GmbH Mayr-Melnhof Holz Gaishorn GmbH Mayr-Melnhof Holz Reuthe GmbH Mayr-Melnhof Holz Olsberg GmbH
Lumber Sourcing	Only PEFC certified lumber
Production Capacity (cbm/year)	115000 (2023) ^a
Brief Introduction	Mayr-Melnhof Holz Wismar, established in 1999 and acquired in 2018 from Hüttemann, specialized in glued laminated timber products, and exports to over 60 countries.

Metsa Wood Äänekoski

<https://www.metsagroup.com>
+358 10 4643999

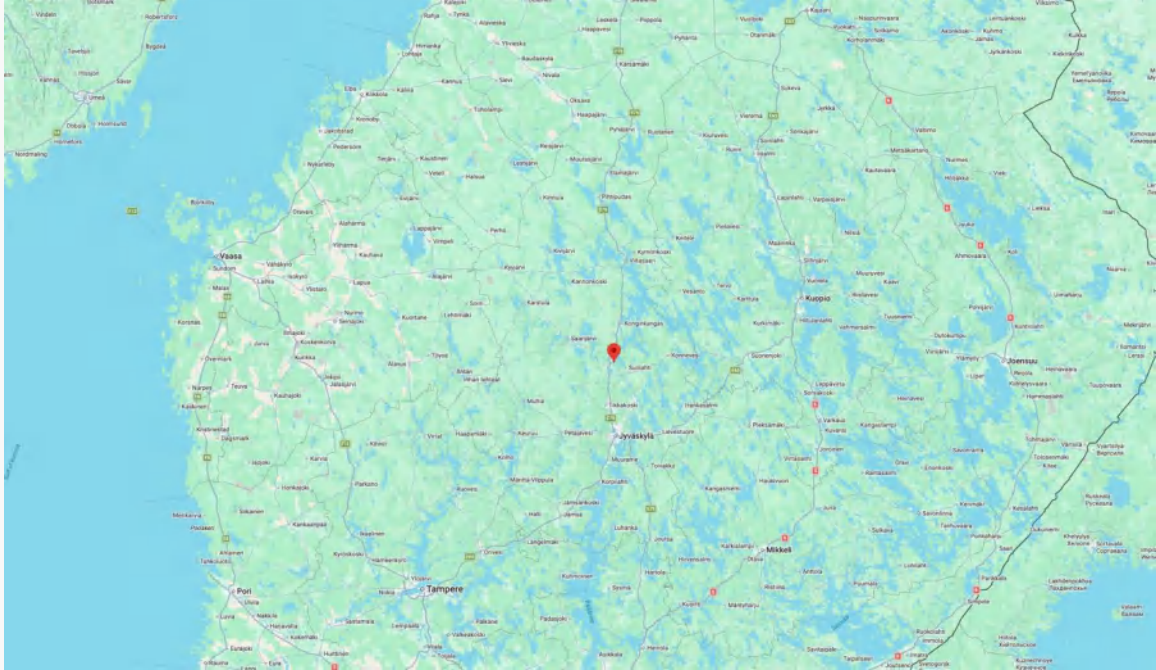

Kuhnamontie 2, 44100 Äänekoski, Finland

Founded	Unknown
Products	LVL
Branch Companies	None
Lumber Sourcing	Mostly Finland, also northern/central Europe
Production Capacity (cbm/year)	160000 cbm (projected)
Brief Introduction	*this one is not opened yet. Projected to open in 2026

Metsä Wood
Lohja

<https://www.metsagroup.com>
pasi.harju@metsagroup.com
+358 40 752 0220

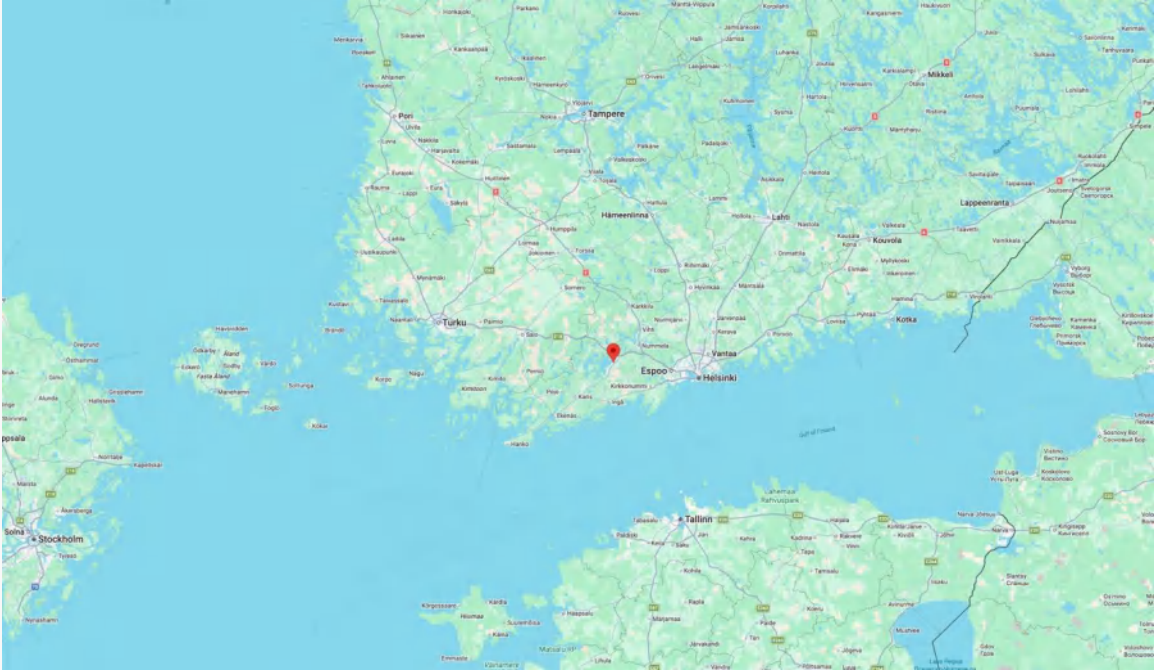

Tehtaankatu 1 08101 Lohja, Finland

Founded	Mill since 1916, acquired by Metsäliitto in 1965. Engineered Kerto products started in 1981.
Products	LVL
Branch Companies	None
Lumber Sourcing	Mostly Finland, also northern/central Europe
Production Capacity (cbm/year)	90000 cbm
Brief Introduction	Metsä Group is a Finnish forest industry cooperative group operating globally with a major wood products division, Metsä Wood, that manufactures engineered wood products including Kerto® LVL and plywood. Metsä Wood's high-performance LVL is widely used in sustainable mass timber and hybrid construction, and the group continues expanding capacity and innovation in engineered wood solutions.

Metsä Wood Punkaharju

<https://www.metsagroup.com>
petri.mikkola@metsagroup.com
 +358 50 598 8022

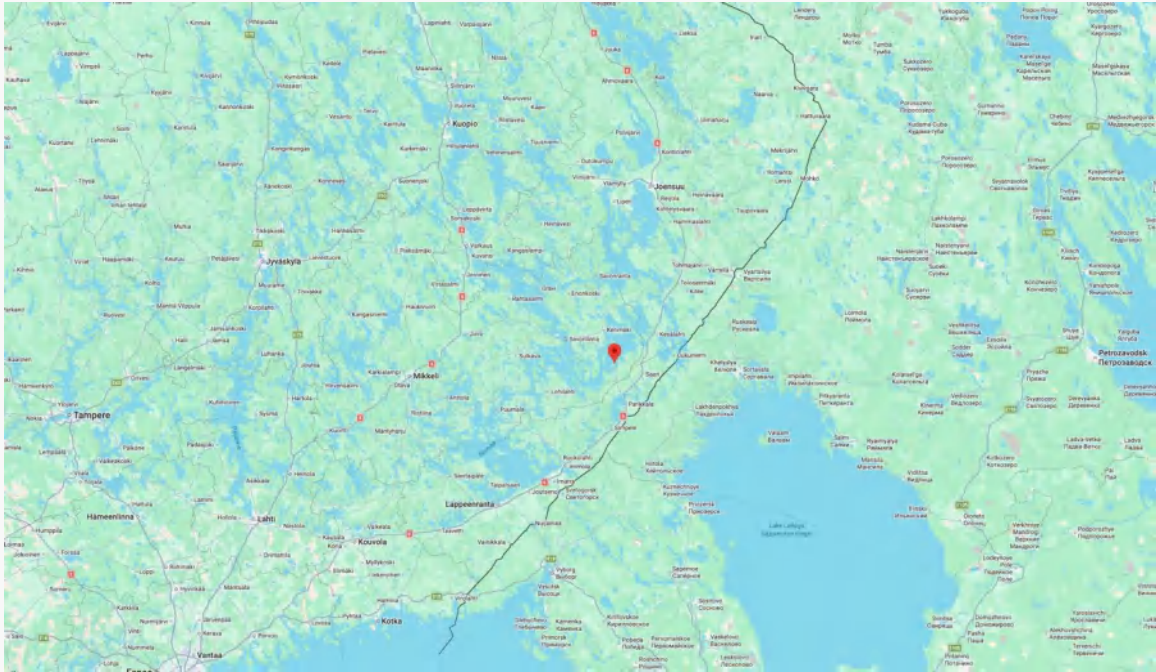

Tehtaantie 18 58501 Punkaharju, Finland

Founded	LVL started in 2001
Products	LVL
Branch Companies	None
Lumber Sourcing	Mostly Finland, also northern/central Europe
Production Capacity (cbm/year)	180000 cbm
Brief Introduction	<p>Metsä Group is a Finnish forest industry cooperative group operating globally with a major wood products division, Metsä Wood, that manufactures engineered wood products including Kerto® LVL and plywood. Metsä Wood's high-performance LVL is widely used in sustainable mass timber and hybrid construction, and the group continues expanding capacity and innovation in engineered wood solutions.</p>



Moelven Limtre AS

<https://www.moelven.com/post.limtre@moelven.no>
+47 06123

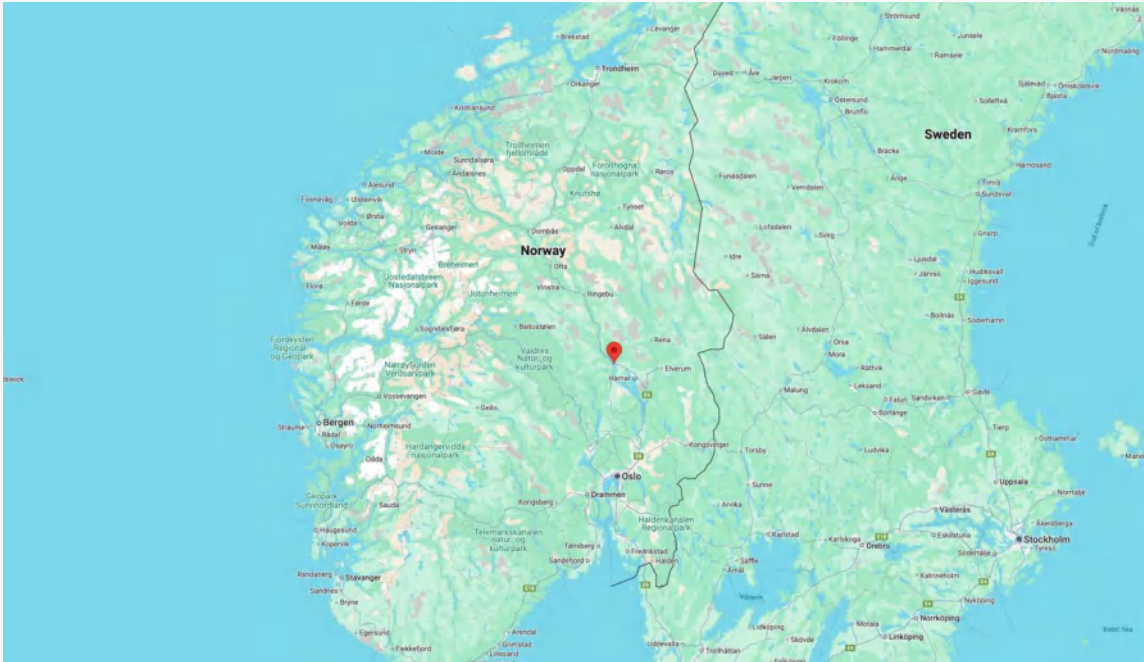

Lundemovegen 1, 2390 Moelv, Norway

Founded	1959
Products	Glulam
Branch Companies	Moelven Töreboda
Lumber Sourcing	Sister sawmill
Production Capacity (cbm/year)	Unknown
Brief Introduction	Products include standard glulam, S-beam, special beams, LVL/Kerto, beech beams, solid wood elements and fittings. Moelven Limtre has its head office and production facility in Moelv, as well as a logistics and cutting facility in Trondheim.

Moelven Töreboda

<https://www.moelven.com/>
info.toreboda@moelven.se
 +46 10-122 62 00

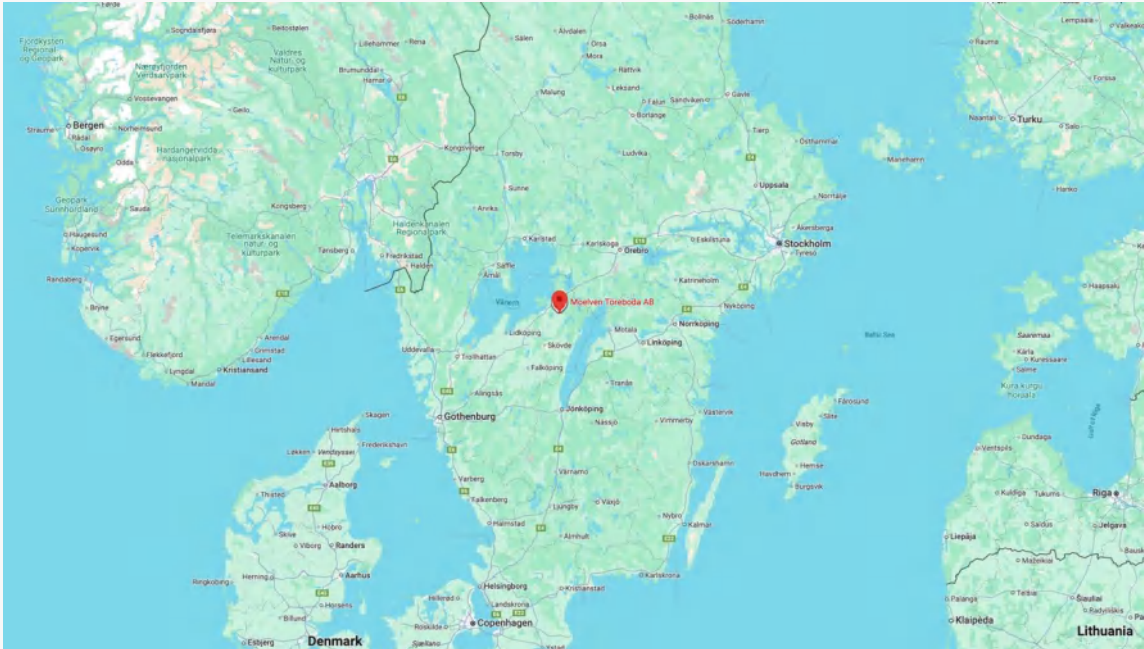

Fabriksgatan 8, 545 31 Töreboda, Sweden

Founded	1919
Products	Glulam
Branch Companies	Moelven Limtre AS
Lumber Sourcing	Sister sawmill
Production Capacity (cbm/year)	Unknown
Brief Introduction	Moelven Töreboda was founded in 1919 and is today the world's oldest glulam factory. They developed TRÄ8, a pillar beam system of glulam with wooden beams.

Mosser Leimholz GmbH

www.mosser.at
office@mosser.at
 +43 7487 62 71-0

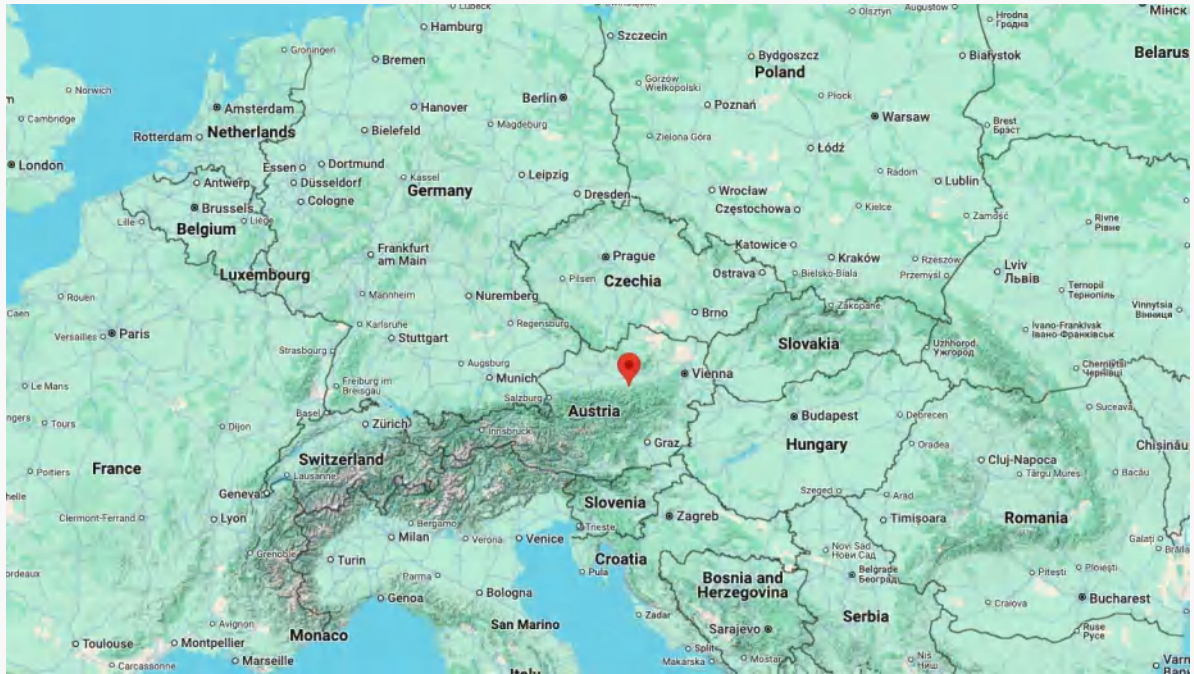

Fohlenhof 2, A-3263 Randegg, Austria

Founded	1988 Glulam, 2023 CLT
Products	CLT, Glulam
Branch Companies	None
Lumber Sourcing	Owns sawmill
Production Capacity (cbm/year)	160,000 glulam (2023) ^a
Brief Introduction	The Mosser Group is a family-owned company with 3 locations in Austria. They were the first company in Europe to start industrial glulam production.



Nordlam GmbH

www.haslacher.com
nordlam@haslacher.com
+49 391 2888100

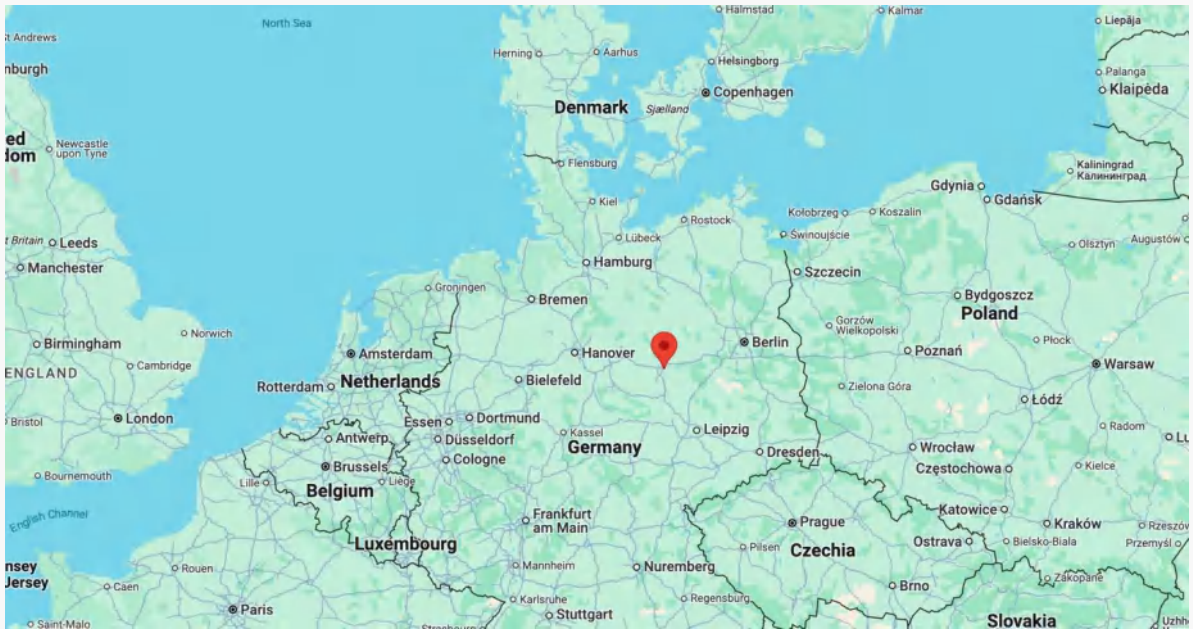

Gasereistraße 1, 39126 Magdeburg, Germany

Founded	2017 (bought from Rubner)
Products	Glulam, CLT
Branch Companies	NORITEC Holzindustrie GmbH HASSLACHER DRAULAND Holzindustrie GmbH HASSLACHER Holzbausysteme GmbH HESS TIMBER GmbH
Lumber Sourcing	Unknown
Production Capacity (cbm/year)	145,000 (2023) ^a
Brief Introduction	Nordlam GmbH, established in 2000 by the Rubner Group, is one of Europe's largest producers of glued laminated timber. Acquired by the HASSLACHER Group in 2017, the company has invested over €15 million into its Magdeburg facilities.



NORITEC Holzindustrie GmbH

www.hasslacher.com
info@hasslacher.com
+43 4769 22 49-0

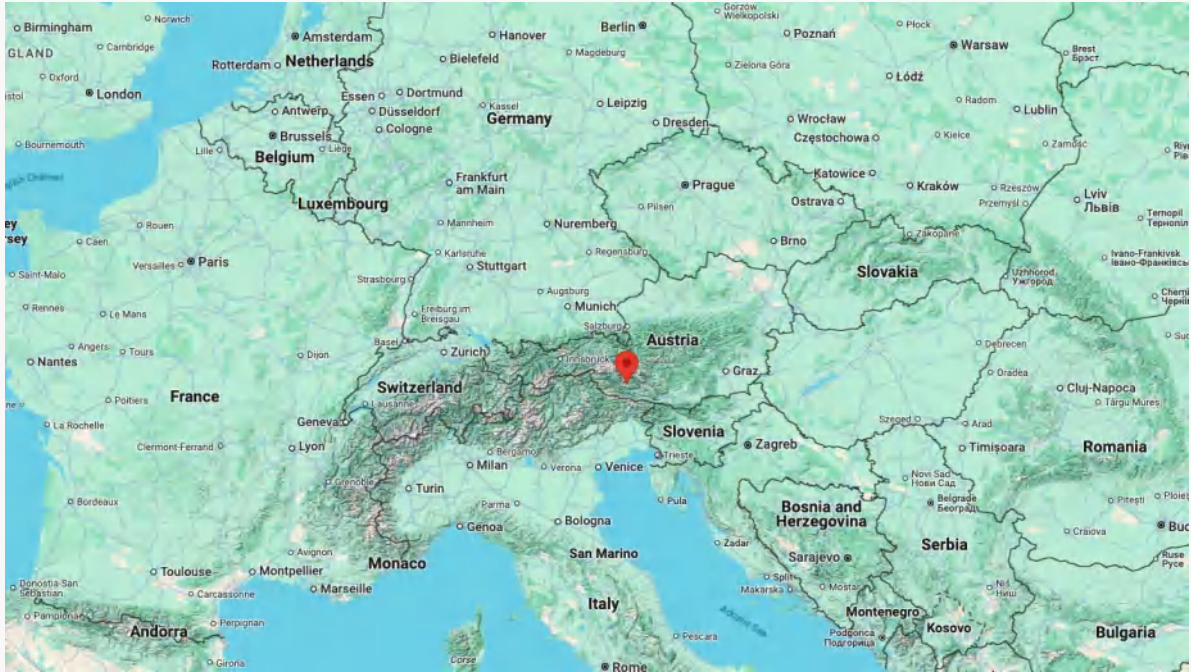

Latendorf 100, 9832 Stall, Austria

Founded	2021
Products	CLT
Branch Companies	Nordlam GmbH HASSLACHER DRAULAND Holzindustrie GmbH HASSLACHER Holzbausysteme GmbH HESS TIMBER GmbH
Lumber Sourcing	Sawmill at same location
Production Capacity (cbm/year)	50000 CLT (2023) ^a
Brief Introduction	Part of the HASSLACHER Group, which operates multiple sites across Austria, Germany, Slovenia and Canada. This site installs solar panels as energy generation.



Oy Crosslam Kuhmo Ltd.

<https://crosslam.fi>
asiakaspalvelu@crosslam.fi
+358 44 7474 748

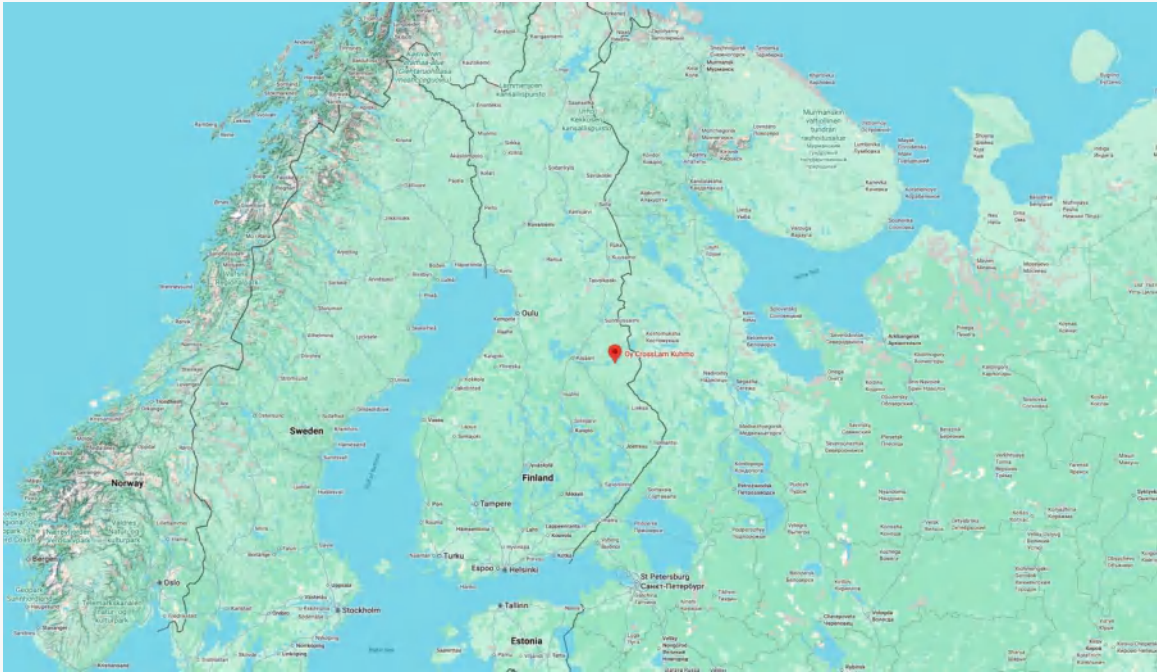

Oy Crosslam Kuhmo Ltd. Kivikatu 4, 88900 Kuhmo, Finland

Founded	2014
Products	CLT
Branch Companies	None
Lumber Sourcing	Finnish pine or spruce
Production Capacity (cbm/year)	20,000 cbm
Brief Introduction	Oy CrossLam Kuhmo Ltd is Finland’s first dedicated CLT manufacturer, producing high-quality, carbon-negative cross-laminated timber tailored for Nordic conditions. The company emphasizes precision and sustainability, delivering custom CLT panels for residential, educational, and commercial construction projects across Europe. A recent plant expansion doubled annual capacity, strengthening its role in the growing mass timber market.



Pfeifer Holz Imst

www.pfeifergroup.com
info@pfeifergroup.com
+43 5412 6960 0

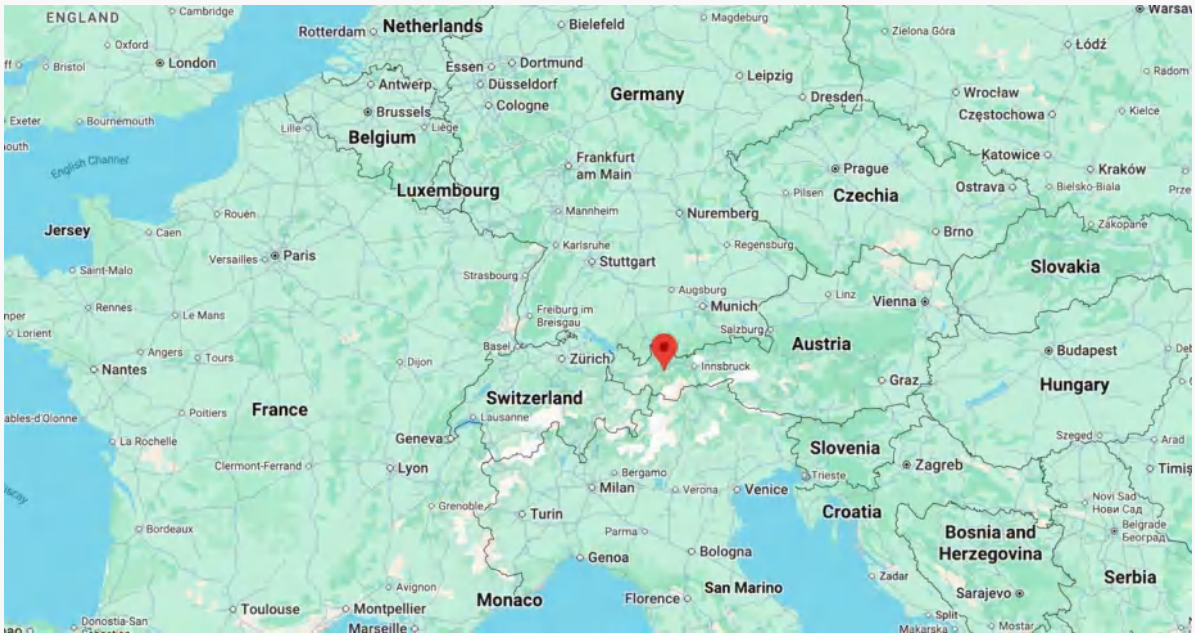

Fabrikstraße 54 · A-6460 Imst, Austria

Founded	1988
Products	Glulam
Branch Companies	Pfeifer Holz Schlitz GmbH & Co KG Pfeifer Kuusamo, Finland
Lumber Sourcing	Sawmill at same location
Production Capacity (cbm/year)	150,000 (2023) ^a
Brief Introduction	Headquarter of Pfeifer Group, which operates 13 sites across Austria, Germany, Czech Republic, and Finland. Besides glulam, Pfeifer produces also I-joint, shuttering boards and pellets at this site.



Pfeifer Holz Kuusamo

<https://www.pfeifergroup.com/en/sites/kuusamo/office@polkky.fi>
+358 20 764 0200

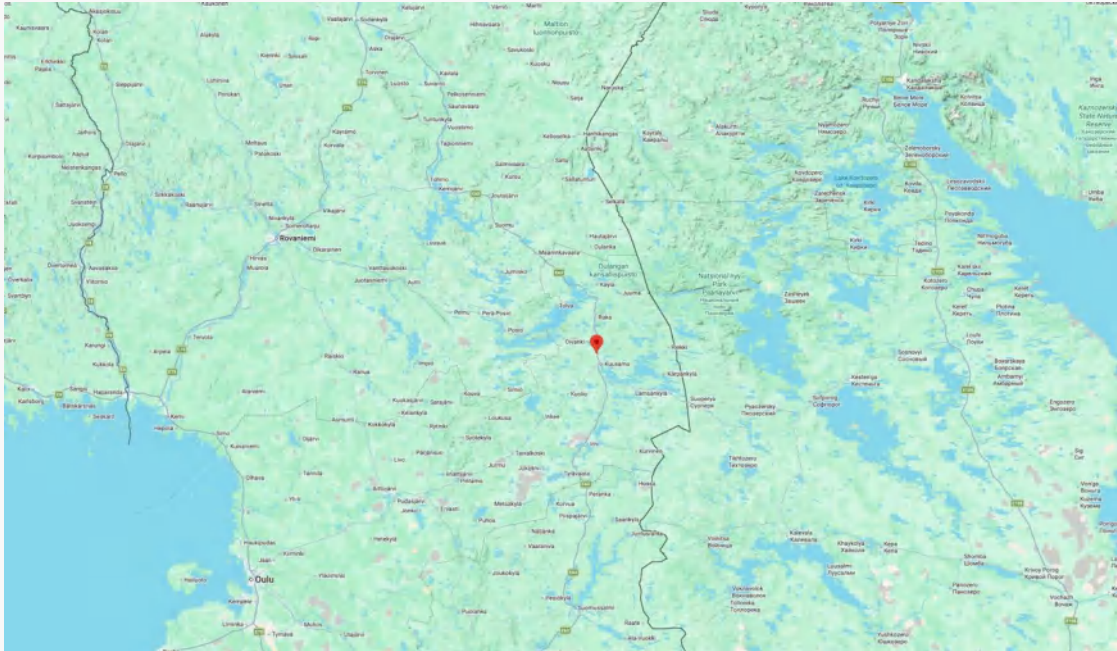

Kemijärventie 73, 93600 Kuusamo, Finland

Founded	Unknown
Products	Glulam
Branch Companies	Pfeifer group
Lumber Sourcing	Nordic forests
Production Capacity (cbm/year)	Unknown
Brief Introduction	Pfeifer Holz – Kuusamo (operated by Pölkky Oy within the Pfeifer Group) is a Finnish timber processing site in Kuusamo focused on sawn timber, profiled timber and glue-laminated timber. As part of Pfeifer (founded 1948), it contributes to engineered wood production for construction with sustainable Nordic wood and integrated European supply chains.

Pfeifer Holz Schlitz GmbH & Co KG

www.pfeifergroup.com
info@pfeifergroup.com
 +49 6642 9634 0

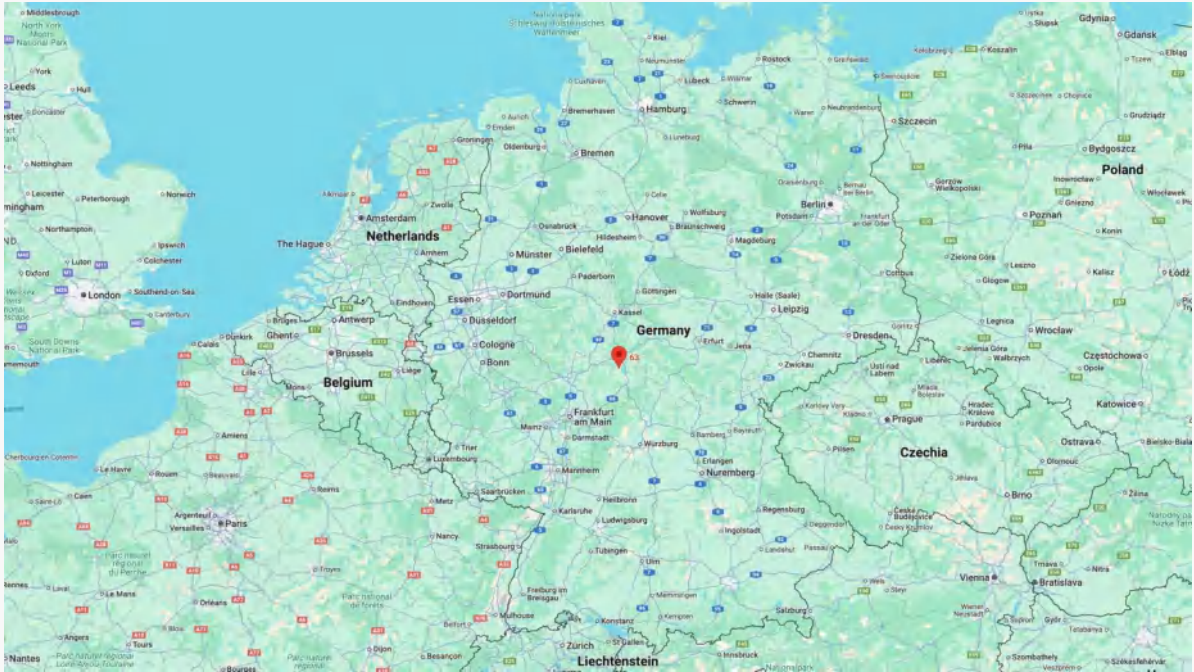

Bahnhofstraße 63, D-36110 Schlitz, Germany

Founded	2019 (CLT production)
Products	CLT
Branch Companies	Pfeifer Imst, Austria Pfeifer Kuusamo, Finland
Lumber Sourcing	Sawmill at same location
Production Capacity (cbm/year)	60,000 CLT (2023) ^a , capacity up to 90,000
Brief Introduction	Part of the Pfeifer Group, which operates 13 sites across Austria, Germany, Czech Republic, and Finland. Pfeifer also produces shuttering panels and formwork beams at this site.

Piviteau Bois

<https://www.piveteaubois.com>
elisabeth.piveteau@piveteau.com
 00 44 7821 807788

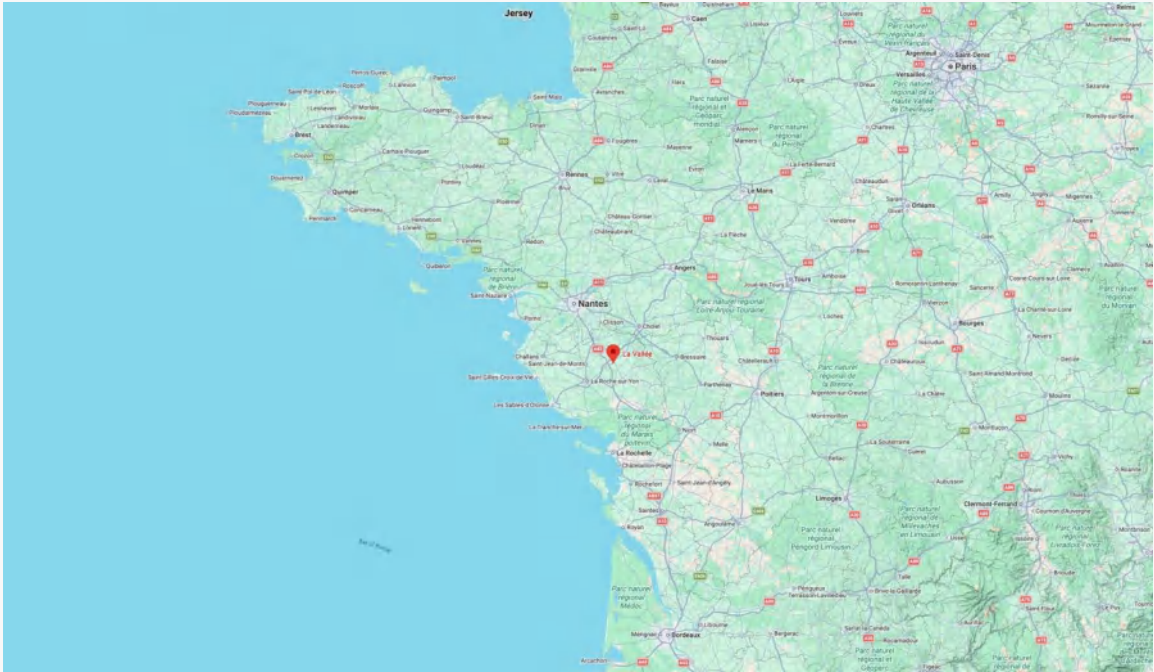

La Vallée, 85140 Sainte-Florence, France

Founded	1990 (Glulam), 2019 (CLT)
Products	CLT, Glulam
Branch Companies	None
Lumber Sourcing	Owns sawmill
Production Capacity (cbm/year)	Unknown
Brief Introduction	Piveteau Bois is a leading French timber manufacturer and sawmiller known for its broad range of engineered wood products, including CLT and Glulam. The company integrates traditional expertise with modern industrial processes, serving construction, landscaping, and energy sectors across Europe while emphasizing sustainability and innovation.

Rettenmeier Holzindustrie Hirschberg

<https://www.retttenmeier.com>
+49 (0) 36644 40-101

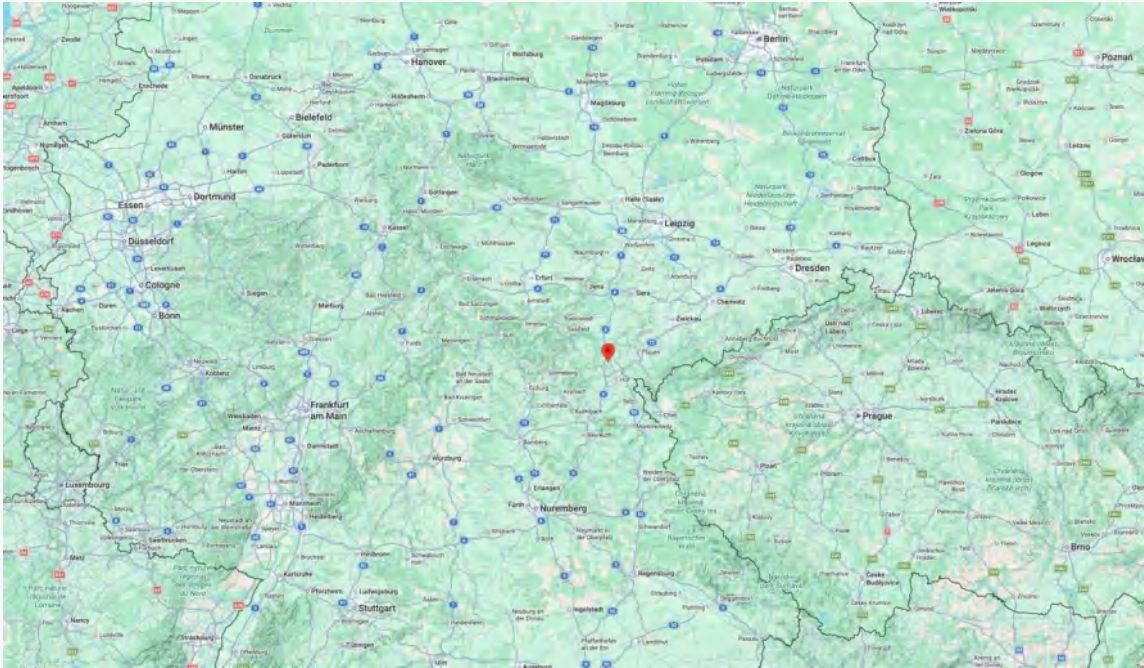

Ullersreuth 61, 07927 Hirschberg, Germany

Founded	1990s, Glulam production in 2022
Products	Glulam, KVH
Branch Companies	8 total locations mostly in Germany.
Lumber Sourcing	European Wood
Production Capacity (cbm/year)	Unknown
Brief Introduction	Rettenmeier Holding AG is a major German timber industry leader, evolving since 1948 from a regional sawmill to a pan-European wood processor. The company manufactures glulam (BSH) and other engineered timber components alongside extensive sawn and planed wood products. With a strong sustainability focus and advanced facilities, Rettenmeier supports construction, specialist, and industrial sectors across Europe.

Rettenmeier Holzindustrie Wilburgstetten

<https://www.retttenmeier.com>
+49 (0) 9853 338-0

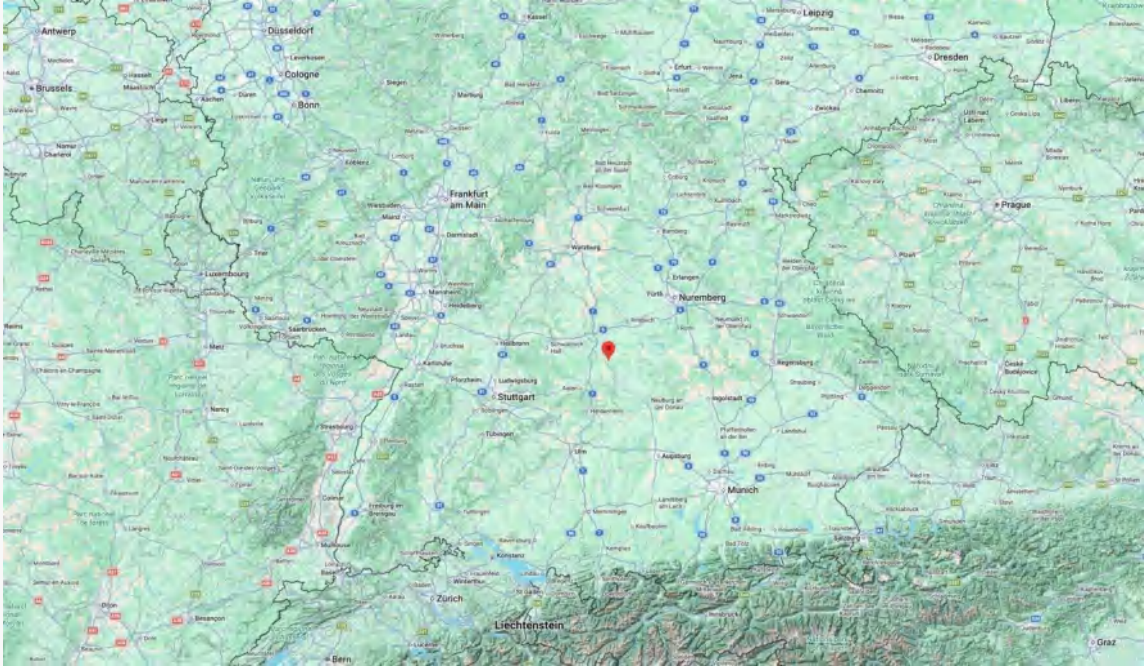

Industriestraße 1, 91634 Wilburgstetten, Germany

Founded	1948
Products	Glulam, KVH
Branch Companies	8 total locations mostly in Germany.
Lumber Sourcing	European Wood
Production Capacity (cbm/year)	Unknown
Brief Introduction	Rettenmeier Holding AG is a major German timber industry leader, evolving since 1948 from a regional sawmill to a pan-European wood processor. The company manufactures glulam (BSH) and other engineered timber components alongside extensive sawn and planed wood products. With a strong sustainability focus and advanced facilities, Rettenmeier supports construction, specialist, and industrial sectors across Europe.

Rubner Holzbau Augsburg

<https://www.rubner.com/en/holzbau.augsburg@rubner.com>
+49 821 710 6410

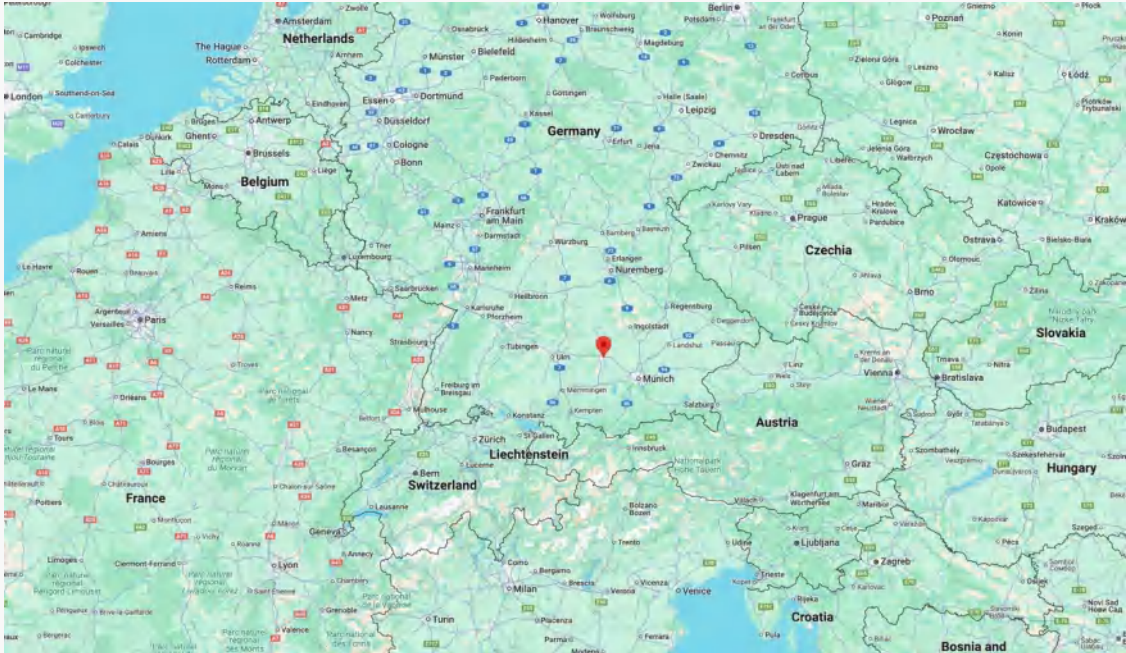

Am Mittleren Moos 53 D-86167 Augsburg, Germany

Founded	2012
Products	CLT, Glulam
Branch Companies	Rubner Holzbau Brixen Rubner Holzbau GmbH
Lumber Sourcing	85,000 cbm Glulam, 36,250cbm CLT (2023) ^a
Production Capacity (cbm/year)	Unknown
Brief Introduction	Rubner Holzbau in Augsburg focuses on engineering-driven timber construction solutions. Known for its precision and innovation, the site supports complex architectural projects with prefabricated timber systems, combining advanced technology and sustainability to meet the demands of modern construction across Germany and beyond.

Rubner Holzbau Brixen

<https://www.rubner.com/en/holzbau.brixen@rubner.com>
0039 0472 822 666

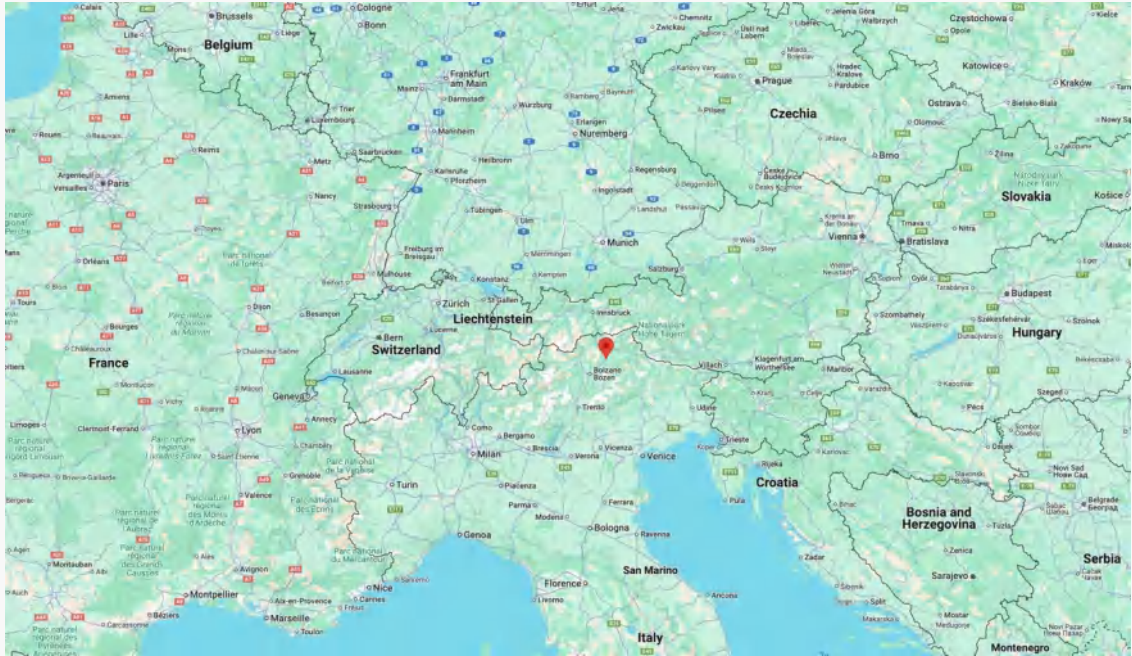

Alfred Ammon Straße 12, 39042 Brixen, Italy

Founded	1974 for glulam
Products	CLT, Glulam
Branch Companies	Rubner Holzbau GmbH Rubner Holzbau
Lumber Sourcing	85,000 cbm Glulam, 36,250cbm CLT (2023) ^a
Production Capacity (cbm/year)	Unknown
Brief Introduction	Rubner Holzbau Brixen is a timber engineering company specializing in the production of high-quality glulam and CLT components. The company offers comprehensive services from design to on-site assembly, catering to a wide range of construction projects across the continent.

Rubner Holzbau GmbH

<https://www.rubner.com/en/holzbau.obergrafendorf@rubner.com>
43 2747 22510

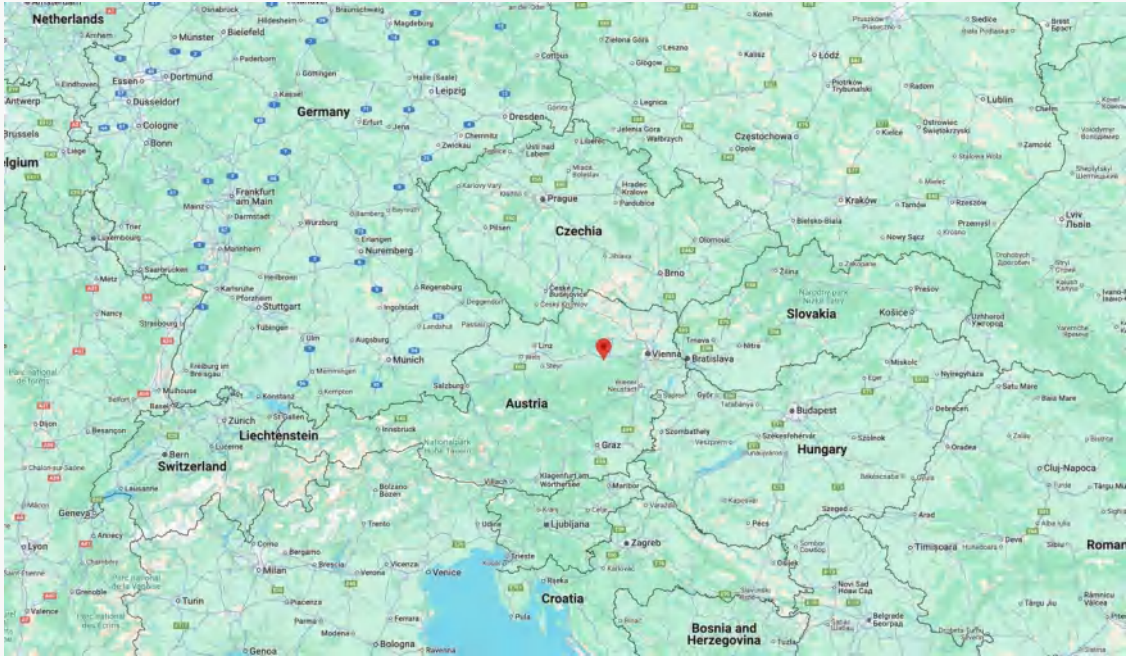

Rennersdorf 62 Ö – 3200 Ober-Grafendorf, Austria

Founded	2006
Products	CLT, Glulam
Branch Companies	Rubner Holzbau Brixen Rubner Holzbau
Lumber Sourcing	85,000 cbm Glulam, 36,250cbm CLT (2023) ^a
Production Capacity (cbm/year)	Unknown
Brief Introduction	Rubner Holzbau GmbH in Ober-Grafendorf is a key facility within the Rubner Group, specializing in high-quality timber engineering. The company offers comprehensive services from design to on-site assembly, catering to a wide range of construction projects across Europe.



Schilliger Bois SAS

www.schilliger.fr
info@schilliger.fr
+33 (0)3 89 72 16 00

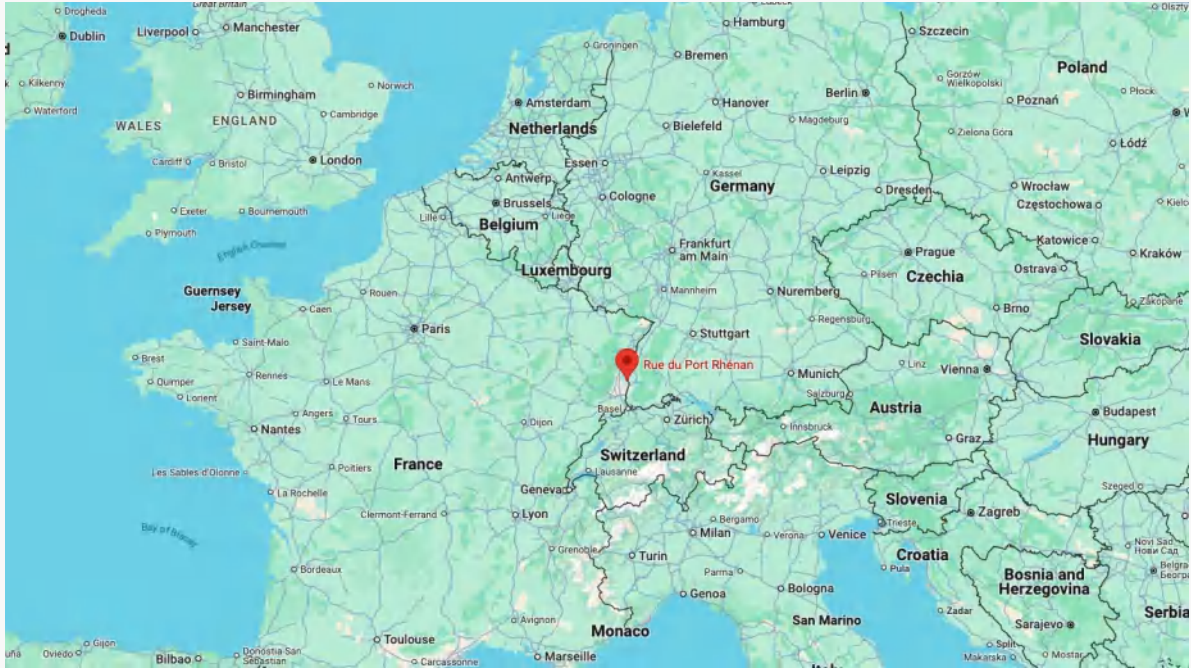

Rue du Port Rhéan, F-68600 Volgelsheim, France

Founded	2024
Products	CLT, Glulam
Branch Companies	Schilliger Holz AG
Lumber Sourcing	Sawmill at the same location
Production Capacity (cbm/year)	Up to 50,000
Brief Introduction	Volgelsheim is Schilliger’s second CLT production facility. This site is planned to reach an annual production capacity of 50,000cbm with two shifts. Schilliger also produces KVH at this site.

Schilliger Holz AG

www.schilliger.ch
info@schilliger.ch
 +41 41 854 08 00

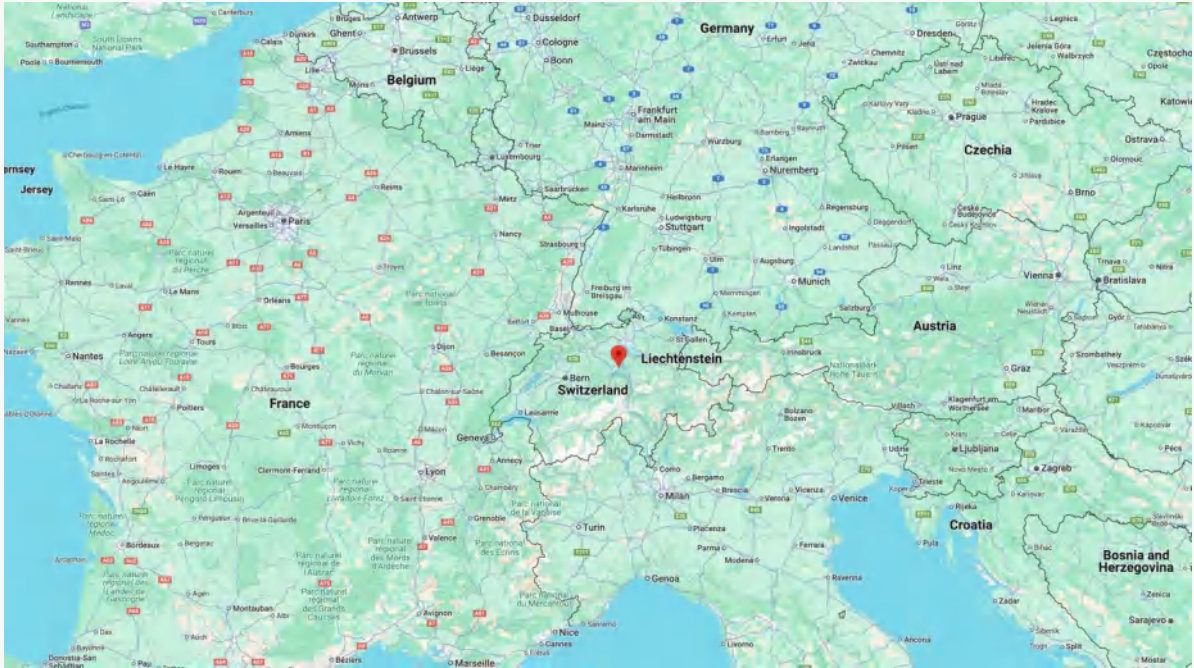

Haltikon 33, 6403 Küssnacht, Switzerland

Founded	2017
Products	CLT, Glulam
Branch Companies	Schilliger Bois SAS
Lumber Sourcing	Sawmill at the same location
Production Capacity (cbm/year)	Glulam 40,000; CLT 40,000 (2023) ^a
Brief Introduction	This site is Schillinger's first CLT production facility. This site works also as sawmill, planing mill, glulam mill, joinery and also Schillinger's transportation company.

Schmelter Holzindustrie

<https://www.schmelter.de/>
info@schmelter.de
 +49 27 25 / 220 79-0

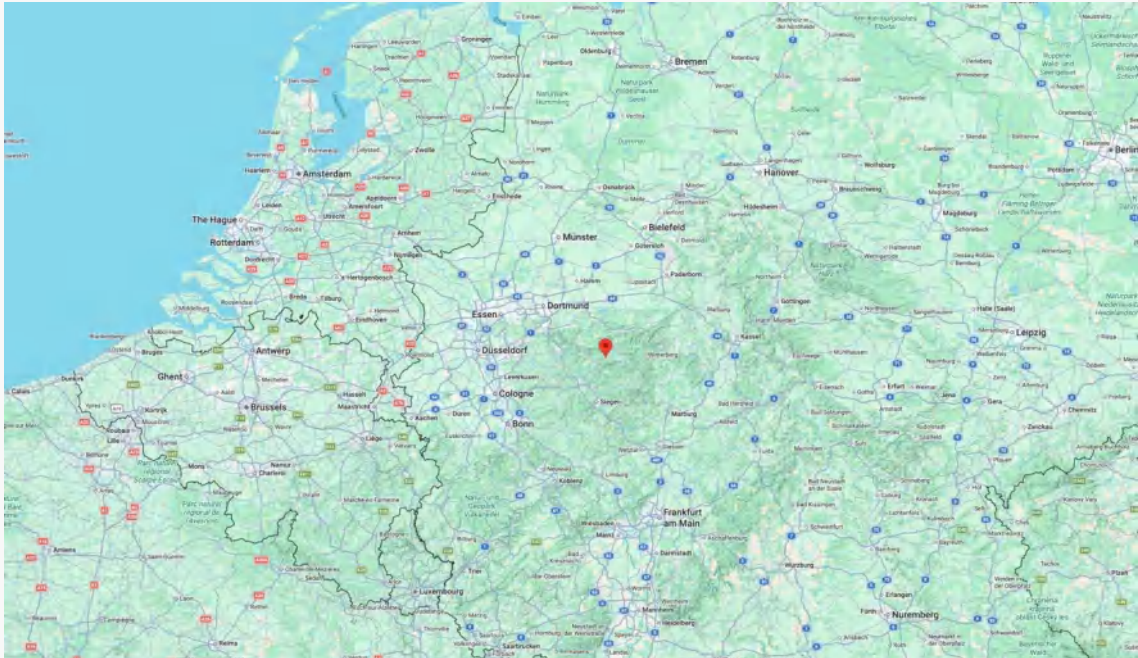

Auf d. Endert 1, 57368 Lennestadt, Germany

Founded	Acquired in 1955
Products	Glulam, KVH
Branch Companies	No
Lumber Sourcing	Central European Spruce
Production Capacity (cbm/year)	Unknown
Brief Introduction	Schmelter Holzindustrie (Josef Schmelter GmbH) is a German engineered timber manufacturer specializing in glulam and KVH. The company focuses on timber products tailored to carpentry and timber construction, offering precision machining and customized timber components. Schmelter is expanding into innovative mass timber products like Brettsperrholz (cross-laminated timber panels) with new production investments planned by 2026.

Schwarzwald Holzbausysteme GmbH

<https://sbselemente.de/>
info@sbselemente.de
 +49 7821 588 20 – 0

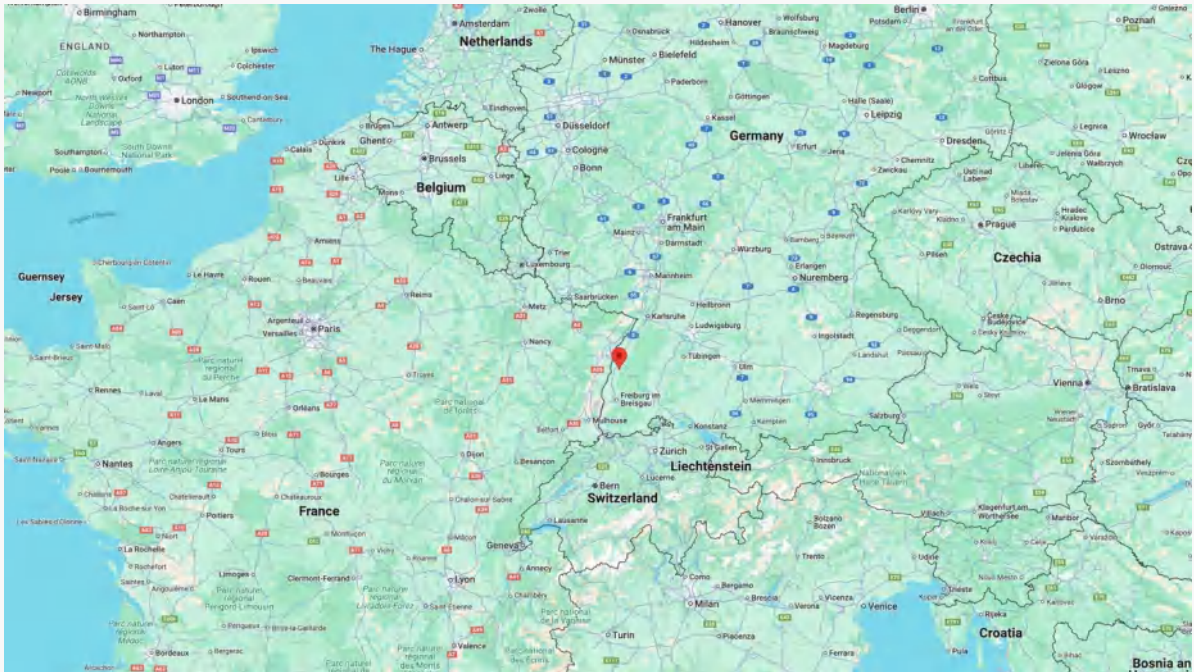

Weierstraße 3a, 77948 Friesenheim, Germany

Founded	2021
Products	CLT
Branch Companies	None
Lumber Sourcing	Unknown
Production Capacity (cbm/year)	18,000 (2023) ^a
Brief Introduction	The company began in 1926 in timber construction industry. Their CLT mill started production in 2021.

SchwörerHaus

<https://www.schworererhaus.de>
+49 7387 16-111

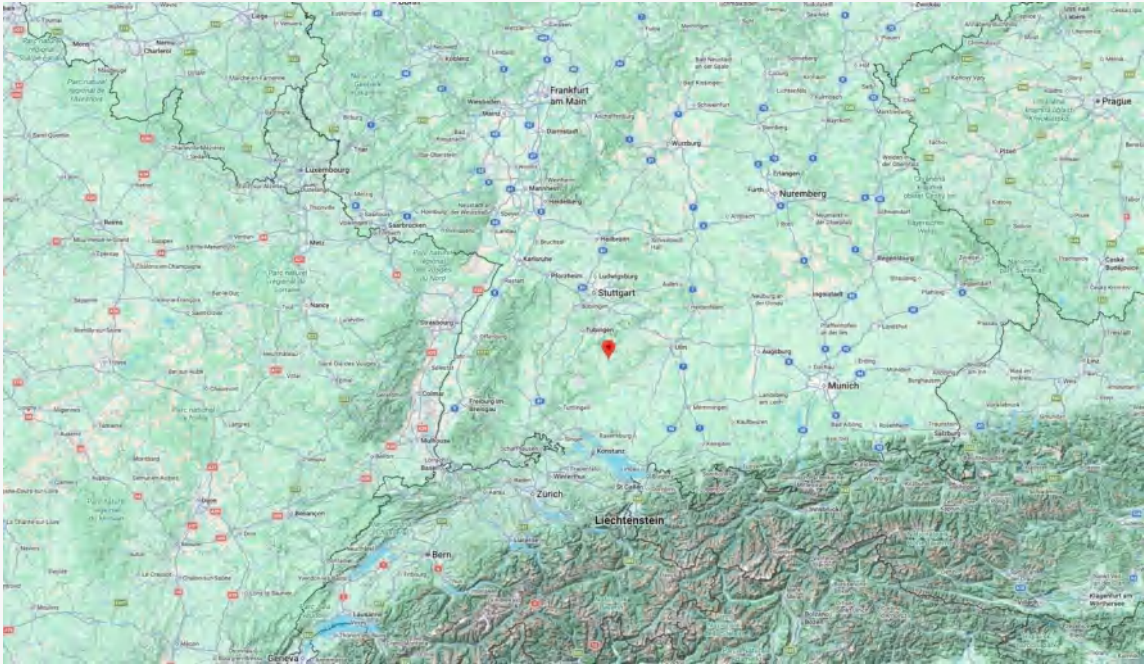

Hans-Schwörer-Straße 8, 72531 Hohenstein, Germany

Founded	1950
Products	CLT and Glulam (part of prefabricated houses)
Branch Companies	Schwörer Group
Lumber Sourcing	PEFC certified timber from around 60km from mill
Production Capacity (cbm/year)	Unknown
Brief Introduction	SchwörerHaus is one of Germany’s leading prefabricated timber house manufacturers, combining traditional craftsmanship with modern engineered timber fabrication. The company produces high-quality prefab house components using sustainably sourced wood and advanced production systems, serving residential and multi-story hybrid timber construction across Germany and Europe. Schwörer emphasizes energy-efficient, healthy, and ecological timber building.



Setra Långshyttan

www.setragroup.com

+46 225 635 00

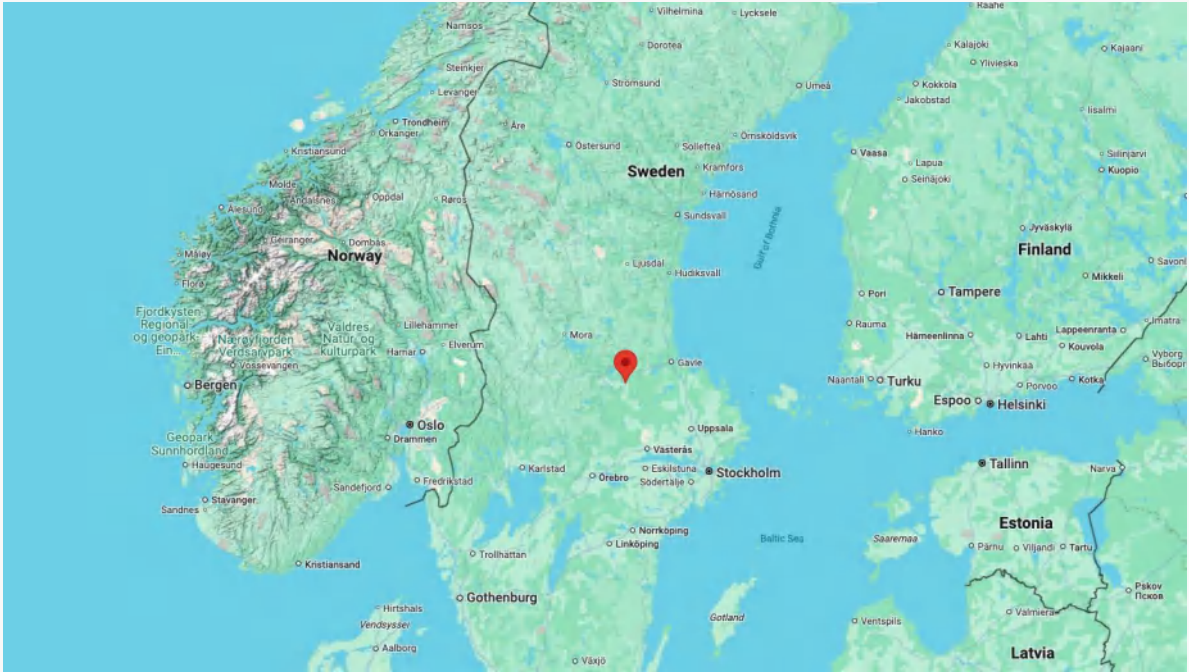

Amungsvägen 17, SE-776 72 Långshyttan, Sweden

Founded	1967 (Glulam); 2020(CLT)
Products	CLT, Glulam
Branch Companies	8 production sites, 7 of them are sawmills. Glulam and CLT produced in the same production site.
Lumber Sourcing	Sawmill at the same location
Production Capacity (cbm/year)	63,000 (CLT & Glulam total)
Brief Introduction	Setra is one of the largest companies in Sweden's wood industry. Besides glulam and CLT, Setra produces also components for doors and windows at Långshyttan wood industry hub.

Siero Lam | <https://www.sierolam.com/>
siero@sierolam.com
+34 985 742 012

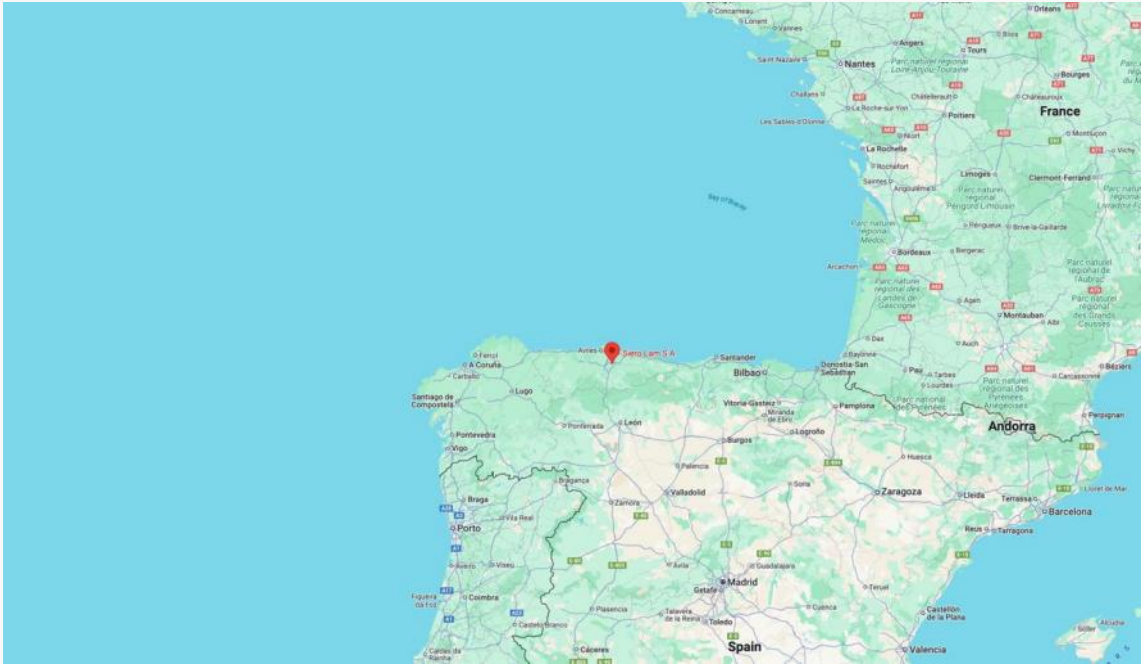

Argüelles, s/n, 33188 Fuentespino, Asturias, Spain

Founded	1995
Products	Glulam
Branch Companies	None
Lumber Sourcing	forest to production
Production Capacity (cbm/year)	Unknown
Brief Introduction	Founded in 1995, Siero Lam represents a forward vertical integration by the Siero Group, from forest to production of glulam, especially in sweet chestnut and other hardwoods.

Simonin SAS

<https://www.simonin.com/>
simonin@simonin.com
 33 (0)3 81 67 01 26

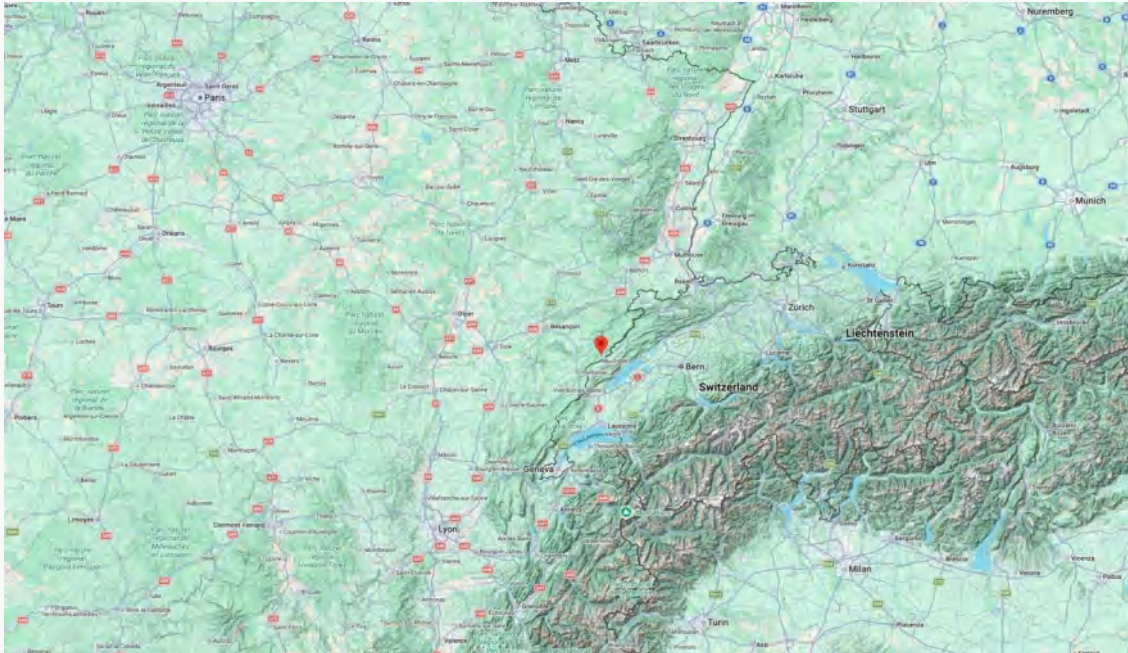

22 ZA des épinettes 25500 MONTLEBON, France

Founded	1967, Glulam production in 1972
Products	Glulam
Branch Companies	None
Lumber Sourcing	PEFC, FSC certified timber
Production Capacity (cbm/year)	Unknown
Brief Introduction	Simonin SAS is a French designer and manufacturer of glued-laminated timber structures and high-end wood components. Established in 1967, it delivers engineered glulam solutions for complex buildings and industrial, institutional, and architectural projects worldwide, with full in-house design and advanced CNC production.



Södra Building Systems

www.sodra.com
sodracellvaro@sodra.com
+46 (0)340 628 000

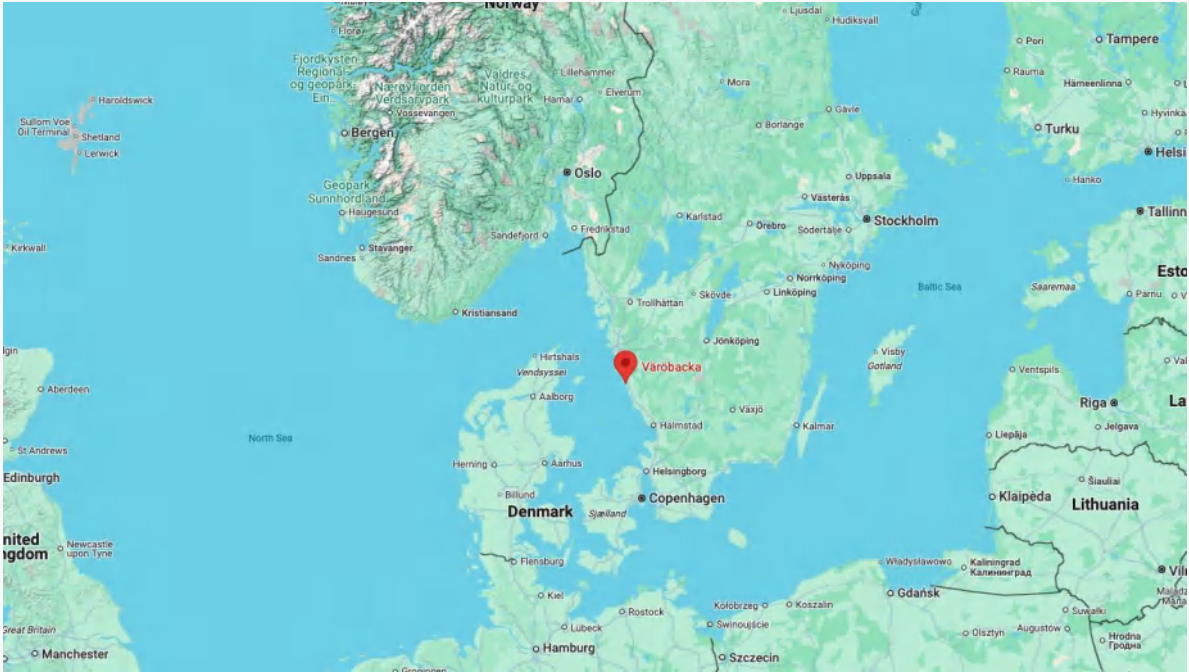

SE-432 86 Väröbacka, Sweden

Founded	2023
Products	CLT, Glulam
Branch Companies	None
Lumber Sourcing	Sawmill at same location
Production Capacity (cbm/year)	Unknown
Brief Introduction	Sodra was founded in 1938 as a forest-owner association in Sweden. They have over 50,000 small scale forest-owner members. Sodra also has pulp mill, biofuel electricity mill and sawmill at this site.



Stora Enso-Bad St. Leonhard

www.storaenso.com
office.ybbs@storaenso.com
+43 5 0245 4400

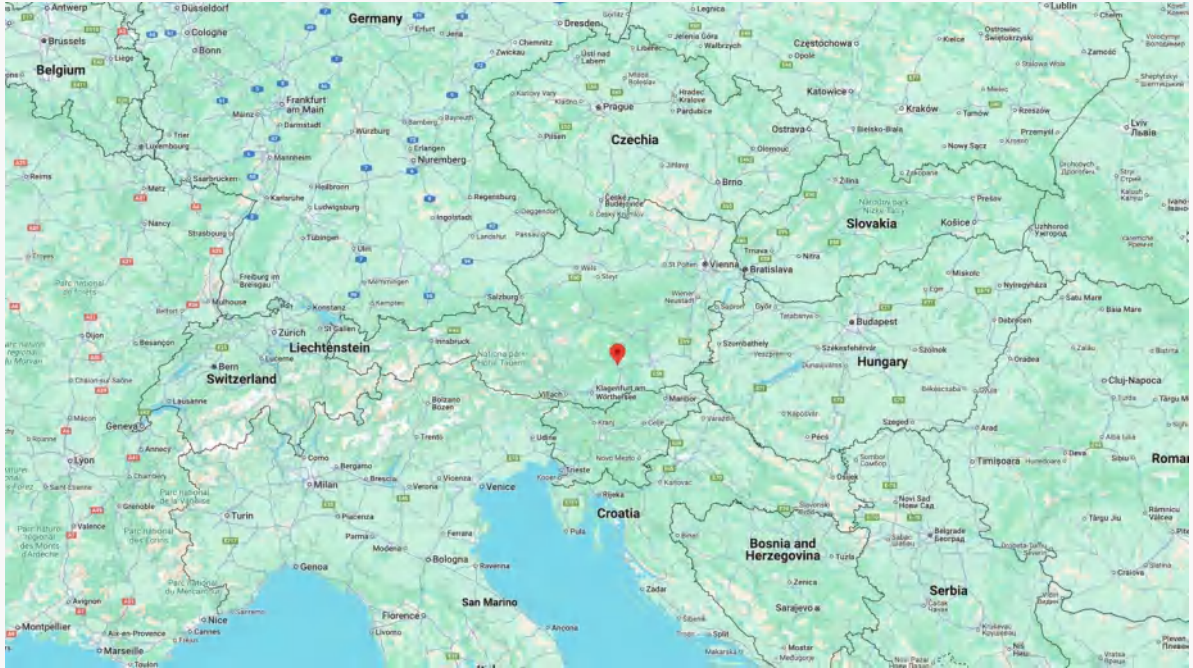

Wisperndorf 4, 9462 Bad St. Leonhard, Austria

Founded	2008
Products	CLT
Branch Companies	Stora Enso Wood Products GmbH Ybbs Storan Enso-Gruvön Stora Enso-Zdirec Over 20 production sites across 11 countries
Lumber Sourcing	Sawmill at same location
Production Capacity (cbm/year)	70,000 (2023) ^a
Brief Introduction	Stora Enso is one of the largest producers for CLT. Located in southern Austria, the Bad St. Leonhard unit has an annual capacity of 360,000 m ³ for sawn timber, 105,000 m ³ for further processed timber, and 80,000 m ³ for CLT



Stora Enso Brand

<https://www.storaenso.com/en/about-storaenso/stora-enso-locations/brand-sawmill>
+43 50 245 2200

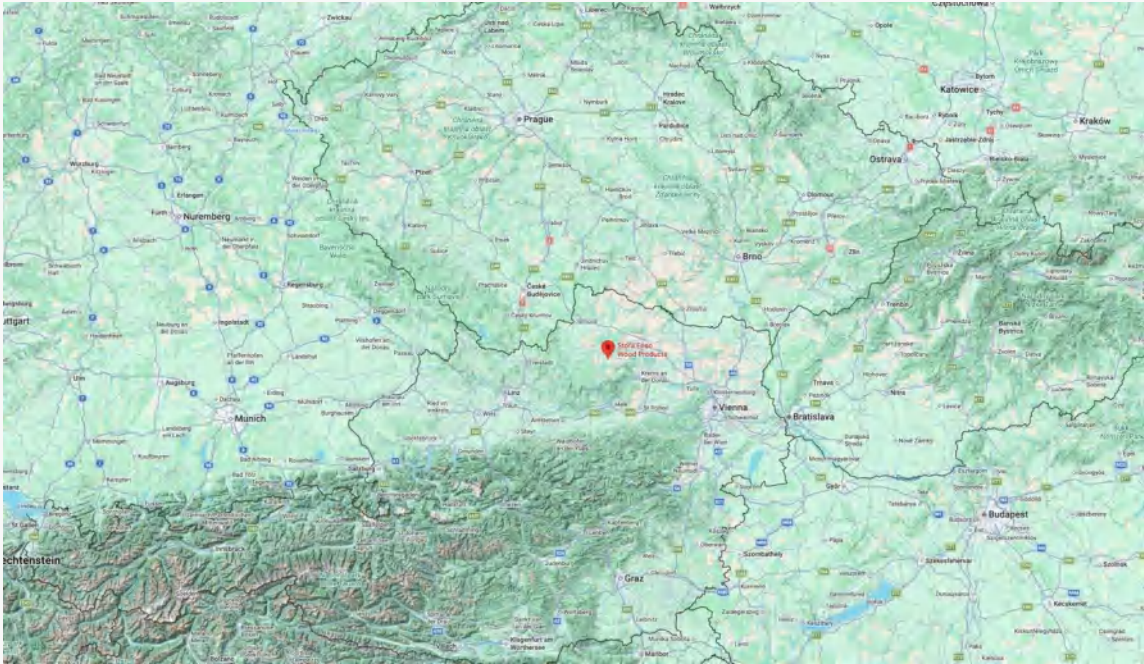

Brand 44, 3531 Brand, Austria

Founded	1642
Products	Glulam
Branch Companies	Stora Enso has many other branches
Lumber Sourcing	European softwoods and hardwoods
Production Capacity (cbm/year)	295,000 cbm processed timber
Brief Introduction	Stora Enso’s mass timber—often marketed under the Sylva™ range—is a leading European supplier of engineered wood products. The Brand mill produces glulam. Stora Enso combines sustainable forestry with advanced production and services to support modern mass timber construction worldwide.



Storan Enso-Gruvön

www.storaenso.com

office.ybbs@storaenso.com

+46 10 463 91 00

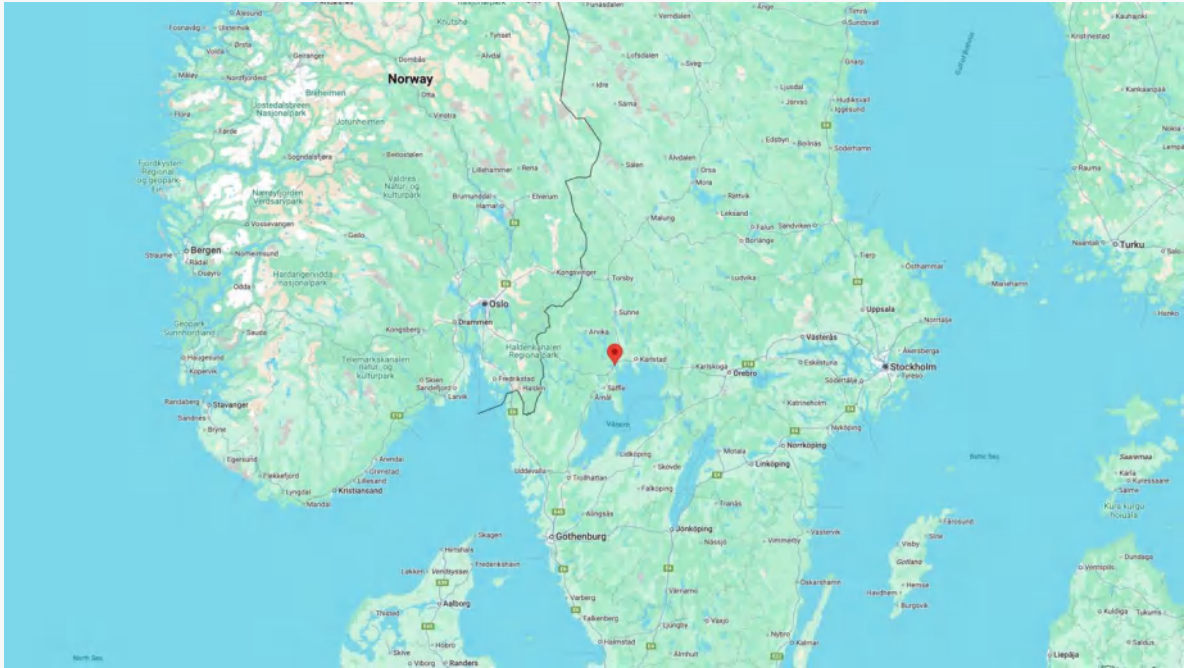

Timmervägen 2, 664 33 Grums, Sweden

Founded	2019
Products	CLT
Branch Companies	Stora Enso-Bad St. Leonhard Stora Enso Wood Products GmbH Ybbs Stora Enso-Zdirec Over 20 production sites across 11 countries
Lumber Sourcing	Sawmill at same location
Production Capacity (cbm/year)	80,000 (2023) ^a
Brief Introduction	Annual capacity of 370,000 m ³ for sawn timber, 150,000 m ³ for processed timber, 100,000 m ³ for CLT, and 100,000 tonnes for pellets.



Stora Enso Wood Products GmbH Ybbs

www.storaenso.com
office.ybbs@storaenso.com
+43 5 0245 4400

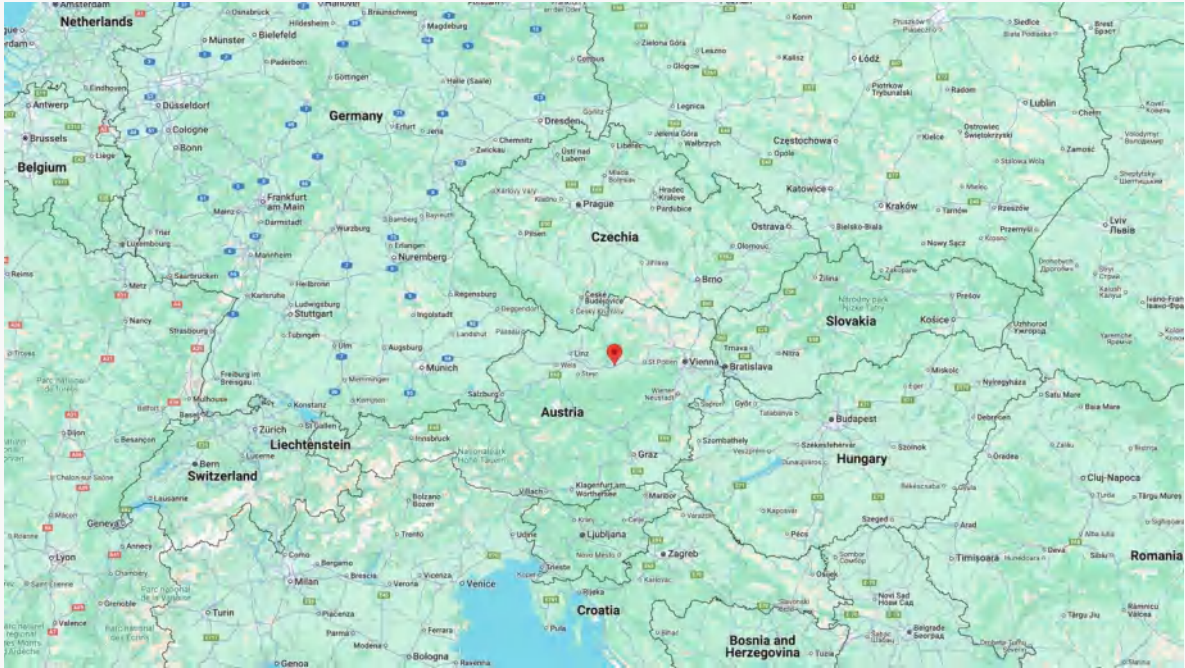

Bahnhofstrasse 31, A-3370 Ybbs an der Donau, Austria

Founded	2012
Products	CLT, Glulam
Branch Companies	Stora Enso-Bad St. Leonhard Storan Enso-Gruvön Stora Enso-Zdirec Over 20 production sites across 11 countries
Lumber Sourcing	Sawmill at same location
Production Capacity (cbm/year)	95,000 CLT (2023) ^a , 43,000 Glulam (2023) ^a
Brief Introduction	Annual capacity of 700,000 m ³ for sawn timber, 450,000 m ³ for processed timber, and 110,000 m ³ for CLT

Stora Enso-Zdirec

www.storaenso.comoffice.ybbs@storaenso.com

+420 569 77 66 11

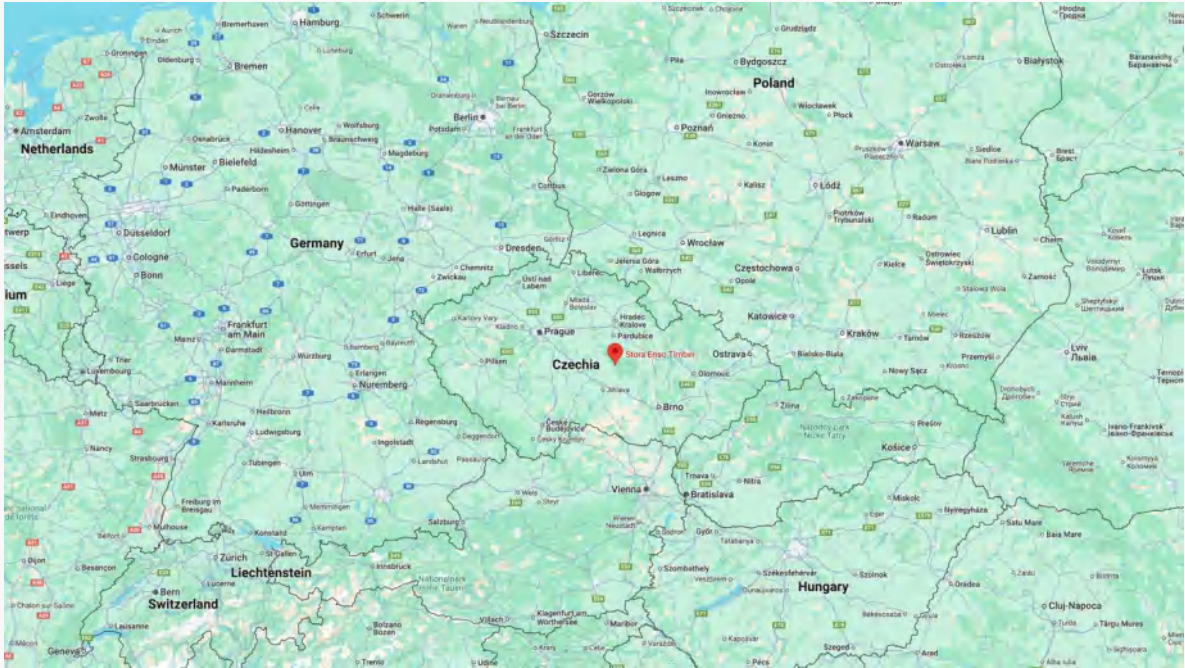

Nádražní 66, 58263 Ždírec nad Doubravou, Czech Republic

Founded	2022
Products	CLT
Branch Companies	Stora Enso-Bad St. Leonhard Stora Enso Wood Products GmbH Ybbs Stora Enso-Gruvön Over 20 production sites across 11 countries
Lumber Sourcing	Sawmill at same location
Production Capacity (cbm/year)	50,000 (2023) ^a
Brief Introduction	Annual capacity: 580 000 m ³ (sawn timber), 220 000 m ³ (processed timber), 40 000 m ³ (CLT) and 80 000 m ³ (pellets).

Theurl Austrian Premium Timber

www.theurl-holz.at
office@theurl-holz.at
 +43 4855 8411

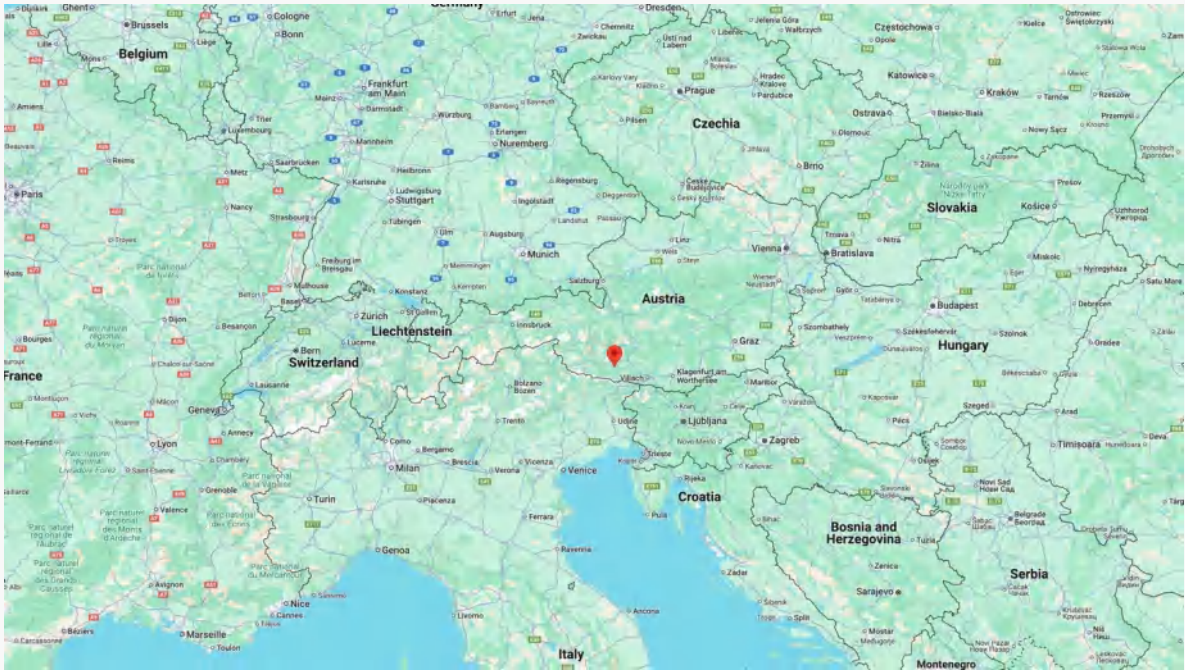

Industriezone 1, 9754 Steinfeld, Austria

Founded	2020
Products	CLT, Glulam
Branch Companies	Theurl Holzindustrie GmbH Brüder Theurl GmbH
Lumber Sourcing	Sawmill at same location
Production Capacity (cbm/year)	70,000 CLT (2023) ^a , 100,000 Glulam (2023) ^a
Brief Introduction	Theurl timber is an Austrian timber company that was started in 1932. Besides this mill for CLT production, they also has a sawmill / planing mill in Assling with glulam and pellet production.

Thüringer Holzwerke Hermsdorf GmbH

<https://www.holzwerke-hermsdorf.de>
info@holzwerke-hermsdorf.de
 +49 36601 93 7000

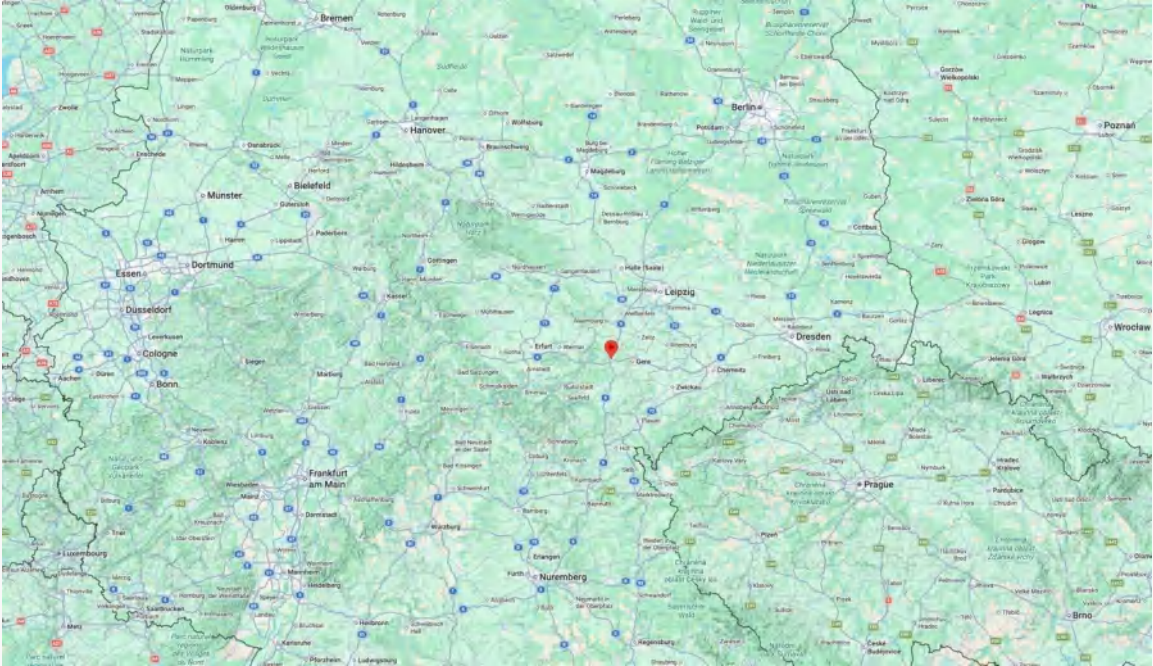

Industriestraße 11, 07629 Hermsdorf, Germany

Founded	2025
Products	CLT, Glulam
Branch Companies	None
Lumber Sourcing	European forests
Production Capacity (cbm/year)	Unknown
Brief Introduction	Thüringer Holzwerke Hermsdorf GmbH is a newly registered German engineered wood manufacturer specialising in cross-laminated timber (CLT) and glued laminated timber (Glulam) for building construction. Based in Hermsdorf, Thüringen, the company focuses on the planning, fabrication, and supply of engineered timber products and bespoke structural timber solutions, combining modern digital production with timber construction expertise.

Versowood Hartola

<https://www.versowood.com/>
+358 10 8425 100

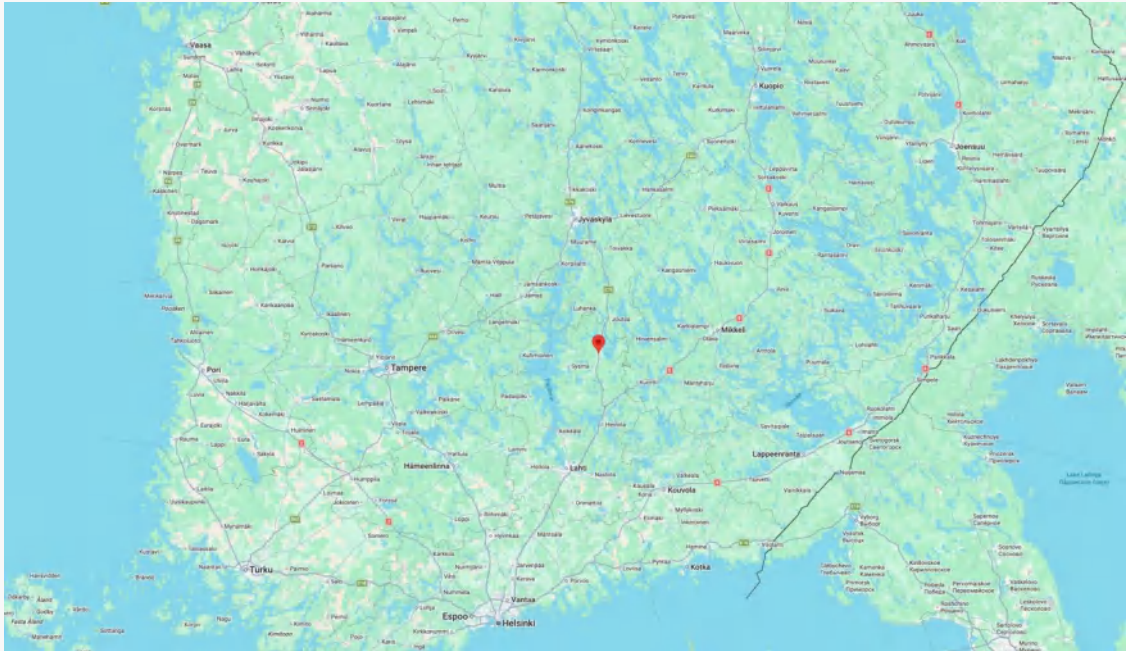

Kurpanpellontie 5, 19600 Hartola, Finland

Founded	Company 1946, mill acquired in 2016
Products	Glulam
Branch Companies	None
Lumber Sourcing	Certified Finnish forests
Production Capacity (cbm/year)	60,000 cbm
Brief Introduction	Versowood Group Oy is Finland’s largest private sawn timber and wood processing company, producing sawn wood, glulam, planed timber and a wide range of wood products from Finnish boreal wood. The company operates multiple production units in Finland and Estonia and supplies structural timber and wood products domestically and internationally, with sustainable forest sourcing at its core.

Versowood
Heinola

<https://www.versowood.com/>
+358 10 8425 100

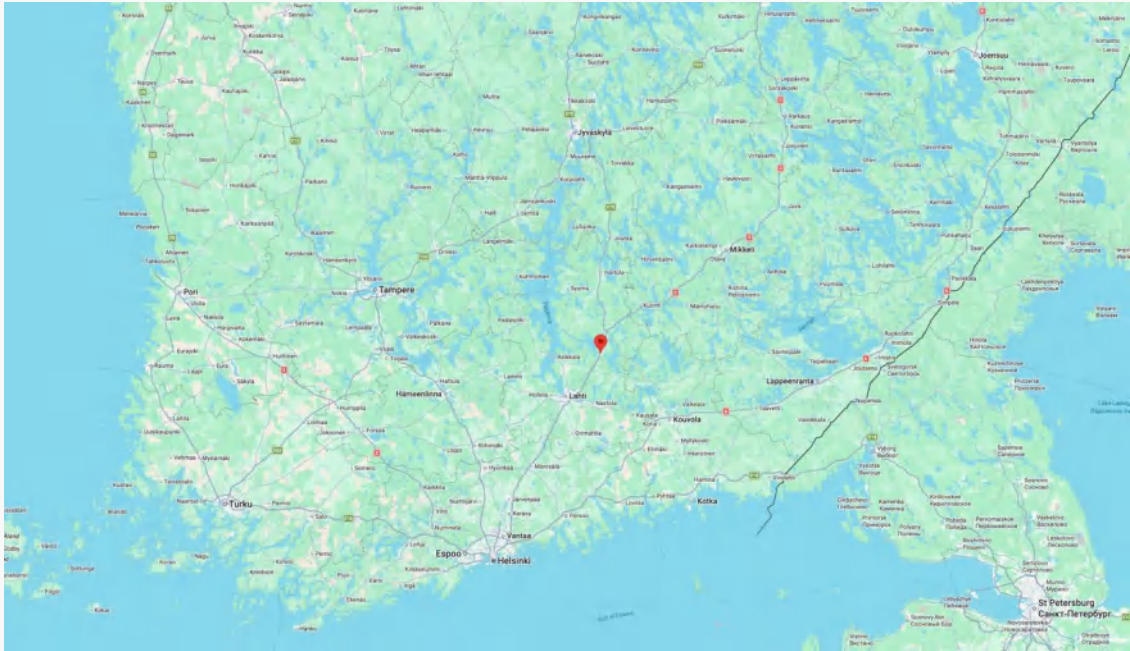

Tähtiniementie 3, 18100 Heinola, Finland

Founded	Company 1946, this mill in 2000
Products	Glulam
Branch Companies	None
Lumber Sourcing	Certified Finnish forests
Production Capacity (cbm/year)	60,000 cbm
Brief Introduction	Versowood Group Oy is Finland's largest private sawn timber and wood processing company, producing sawn wood, glulam, planed timber and a wide range of wood products from Finnish boreal wood. The company operates multiple production units in Finland and Estonia and supplies structural timber and wood products domestically and internationally, with sustainable forest sourcing at its core.

Versowood
Vierumäki

<https://www.versowood.com/>
+358 10 8425 100

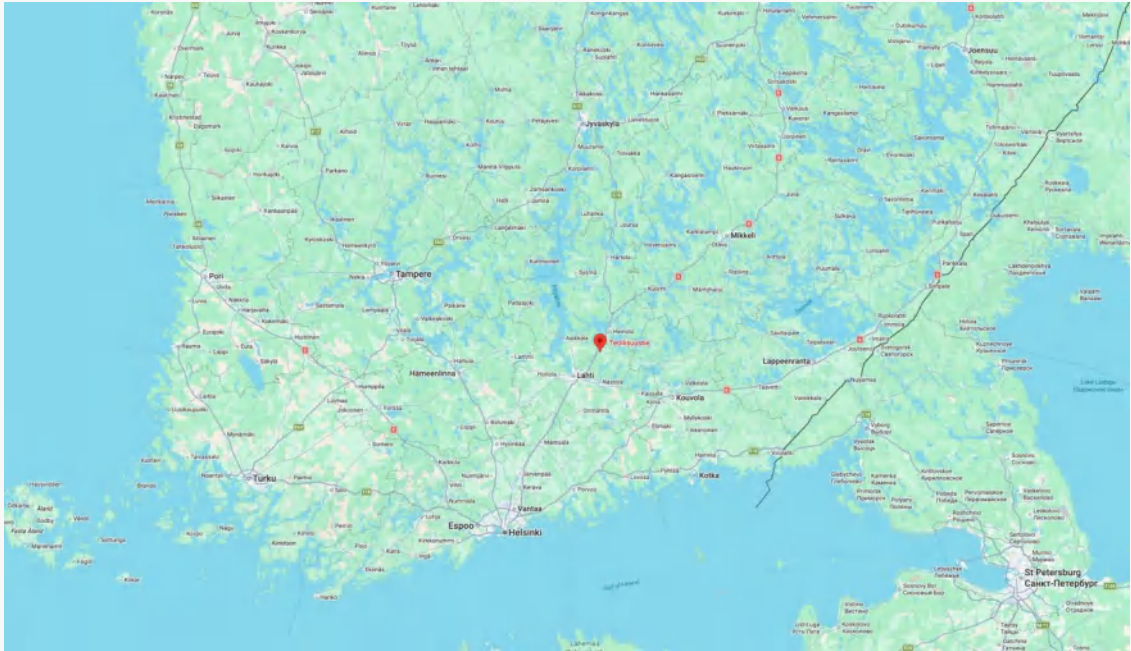

Teollisuustie, 19110 Vierumäki, Finland

Founded	1946
Products	Glulam
Branch Companies	None
Lumber Sourcing	Certified Finnish forests
Production Capacity (cbm/year)	30,000 cbm
Brief Introduction	Versowood Group Oy is Finland’s largest private sawn timber and wood processing company, producing sawn wood, glulam, planed timber and a wide range of wood products from Finnish boreal wood. The company operates multiple production units in Finland and Estonia and supplies structural timber and wood products domestically and internationally, with sustainable forest sourcing at its core.

Weinberger-holz GmbH Carinthia

www.weinberger-holz.at
+43.4359.2228-0

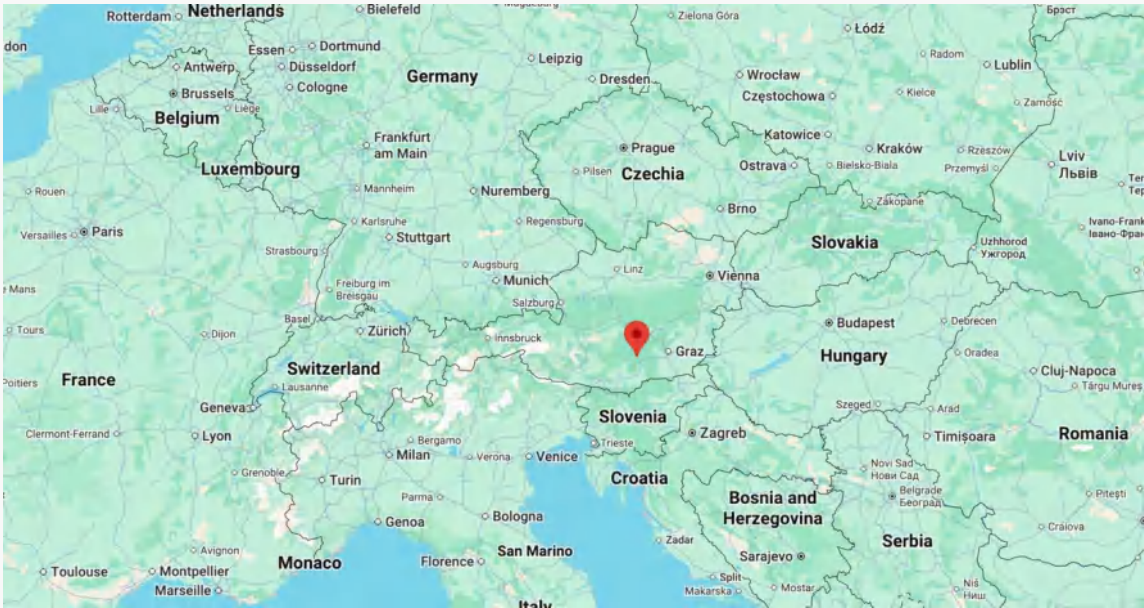

Obdacher Str. 10, 9463 Reichenfels, Austria

Founded	1994
Products	Glulam
Branch Companies	Weinberger-holz GmbH Salzburg
Lumber Sourcing	Unknown
Production Capacity (cbm/year)	26,000 Glulam (2023) ^a
Brief Introduction	With two sites in Reichenfels and Abtenau, it pioneered formaldehyde-free laminated timber in Europe (1992) and was the first to offer Bilam/Trilam with CE marking (2012).



Weinberger-holz GmbH Salzburg

www.weinberger-holz.at
+43.4359.2228-0

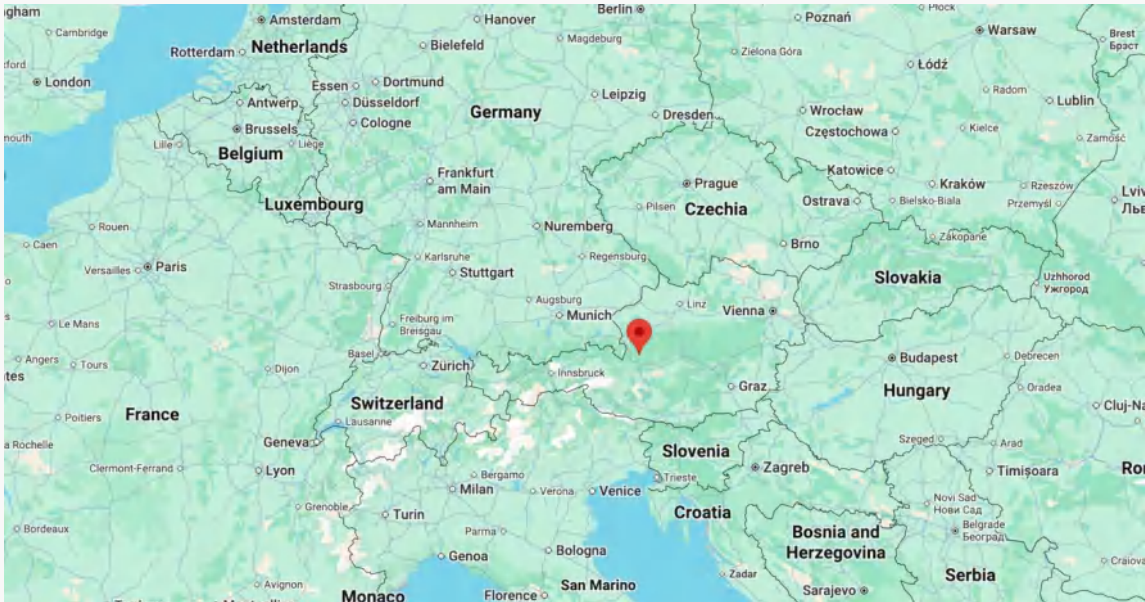

Schratten 44, 5441 Abtenau, Austria

Founded	2010
Products	Glulam
Branch Companies	Weinberger-holz GmbH Salzburg
Lumber Sourcing	Unknown
Production Capacity (cbm/year)	67,000 Glulam (2023) ^a
Brief Introduction	Weinberger-holz GmbH, acquired this glulam mill in Salzburg in 2010. This increases their production overall capacity.

Wiehag

<https://www.wiehag.com>
office@wiehag.com
 +43 7723 465 0

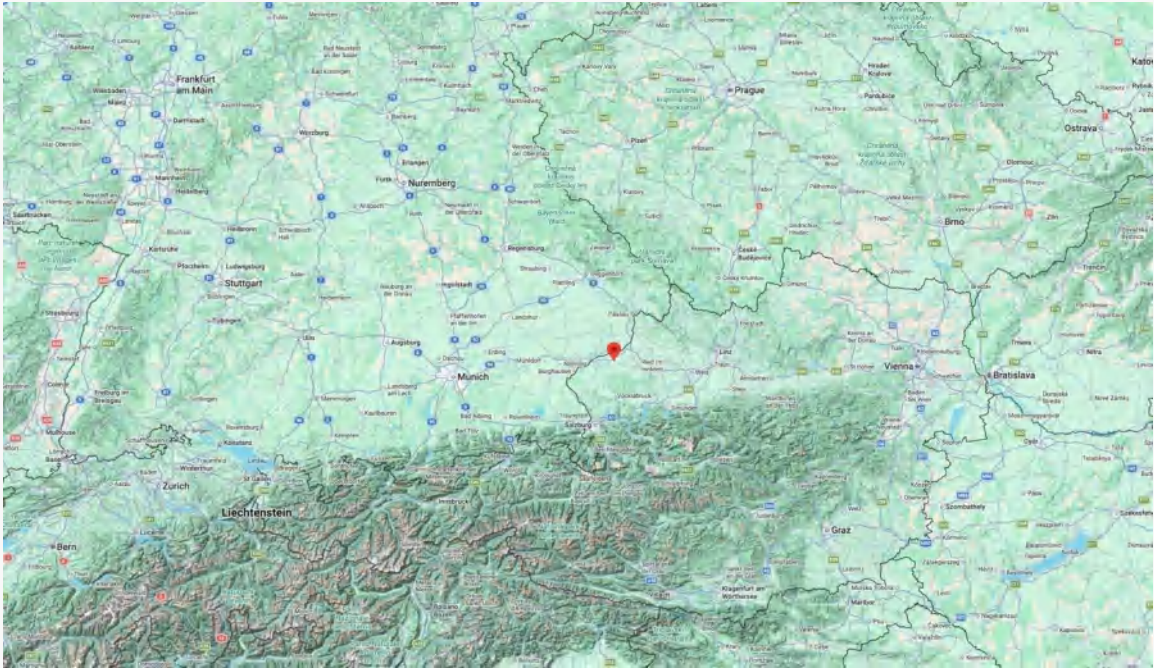

Linzer Str. 24, 4950 Altheim, Austria

Founded	1849, Glulam in 1960s
Products	Glulam
Branch Companies	Wiehag holding GmbH
Lumber Sourcing	PEFC/FSC Certified European lumber
Production Capacity (cbm/year)	Unknown
Brief Introduction	WIEHAG Timber Construction GmbH is a historic Austrian timber engineering leader with over 175 years of experience. From its origins as a carpentry workshop, WIEHAG has grown into a global provider of engineered timber solutions — combining detailed design, precision manufacturing, and project management for sustainable mass timber buildings worldwide.

Wooden House Bel

<https://whb.by/>
wh-minsk@mail.ru
 +375(29)7777-986

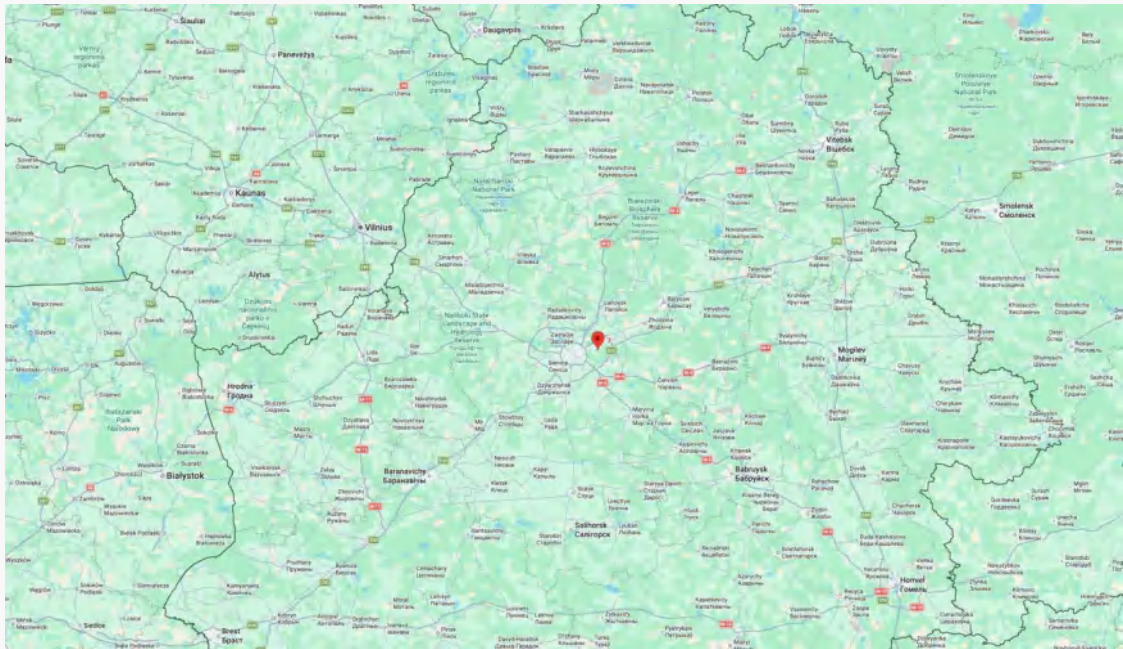

Ulitsa Mazinskaya 7, Kalodzishchy, Minsk Region, Belarus

Founded	1994
Products	Glulam
Branch Companies	None
Lumber Sourcing	Unknown
Production Capacity (cbm/year)	Unknown
Brief Introduction	Wooden House Bel (WHB) is a leading Belarusian wood construction and engineered timber company based in Belarus. For over 25 years, the company has designed, manufactured, and built wooden homes, modular wooden houses, and glued laminated timber structures. Wooden House Bel manages a full production cycle from timber processing to finished house kits and turnkey construction.

WoodInnovation

<https://www.woodinnovation.be/>
sales@woodinnovation.be
 +32 (0)80 444 084

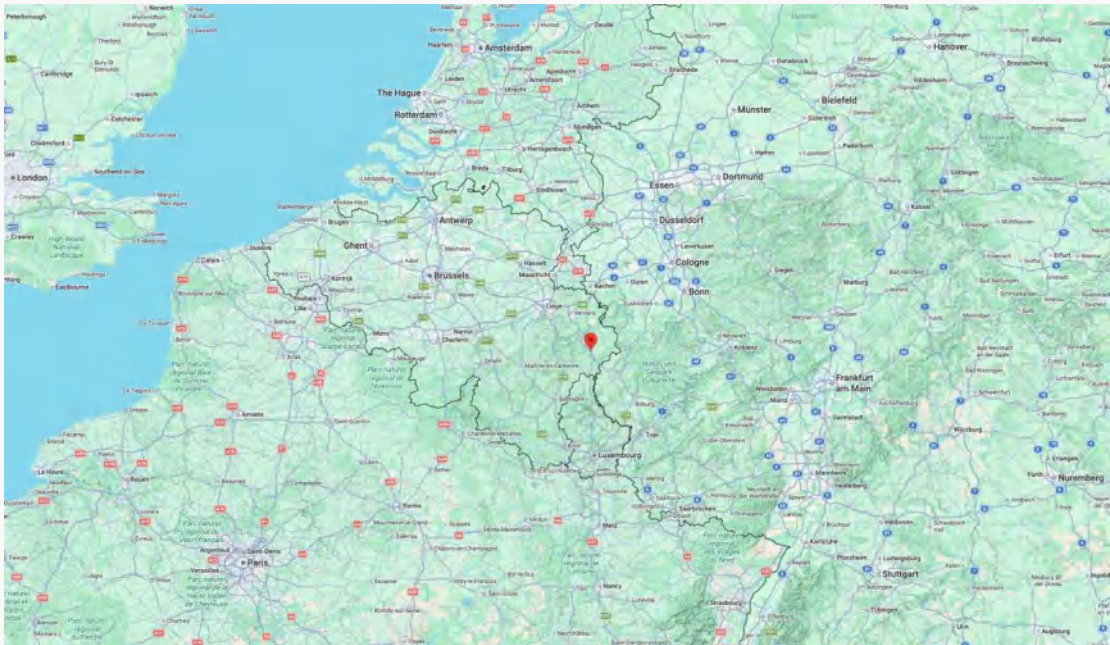

Zur Kaiserbaracke 3, 4770 Amel, Belgium

Founded	2020
Products	CLT
Branch Companies	Belwood
Lumber Sourcing	Sustainably managed forests, processed through Belwood's regional sawmill operations
Production Capacity (cbm/year)	"Process 200,000cbm of logs per year" (This is between solid wood and CLT)
Brief Introduction	WoodInnovation AG is a Belgian manufacturer specializing in prefabricated structural components made from cross-laminated timber (CLT). The company produces customized CLT wall and building elements for residential, commercial, and modular construction. Using advanced CNC technology and sustainably sourced timber, WoodInnovation focuses on fast-assembly prefabricated timber buildings and energy-efficient wood architecture.

XILONOR

<https://xilonor.es>
clt@xilonor.es
 +34 628 404 236

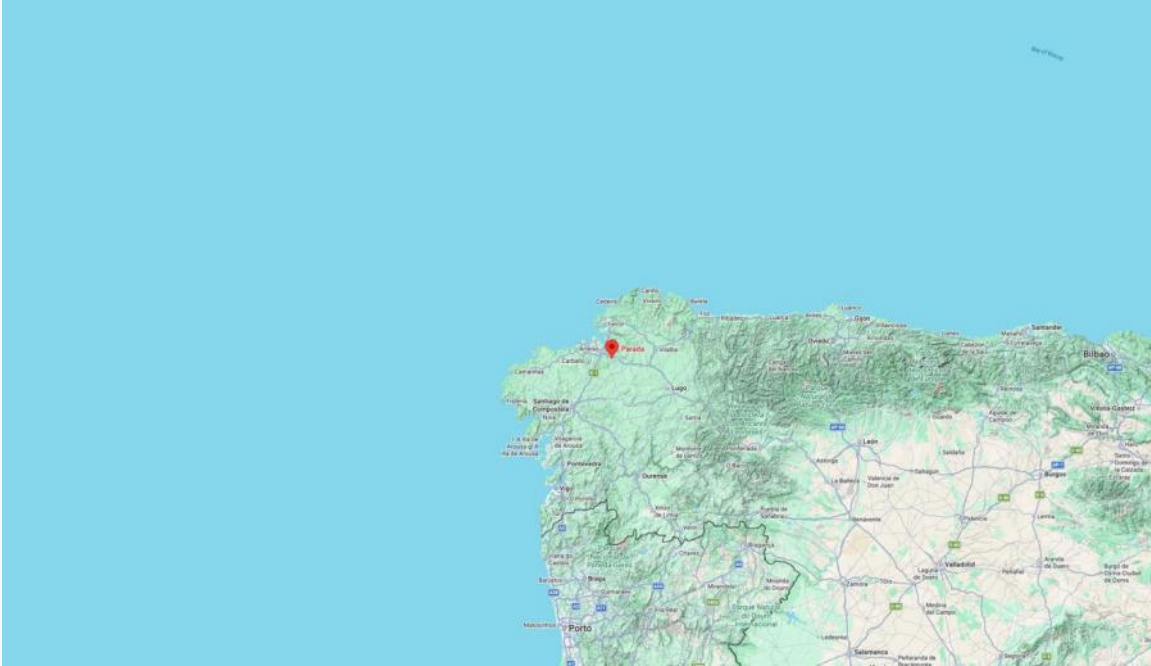

Parada, 15316 Coirós, A Coruña, Spain

Founded	2020
Products	CLT
Branch Companies	None
Lumber Sourcing	Pine from local forests
Production Capacity (cbm/year)	Unknown
Brief Introduction	Xilonor is Galicia’s first dedicated CLT manufacturer, driving sustainable wood construction in Northwestern Spain. Leveraging local timber resources and advanced automated production, Xilonor delivers high-quality CLT panels with personalized service and technical support for architects, engineers, and builders. It aims to advance circular economy principles and timber adoption in Iberian construction.

XLam Dolomiti

www.xlamdolomiti.it
info@xlamdolomiti.com
 +39 461 186 5070

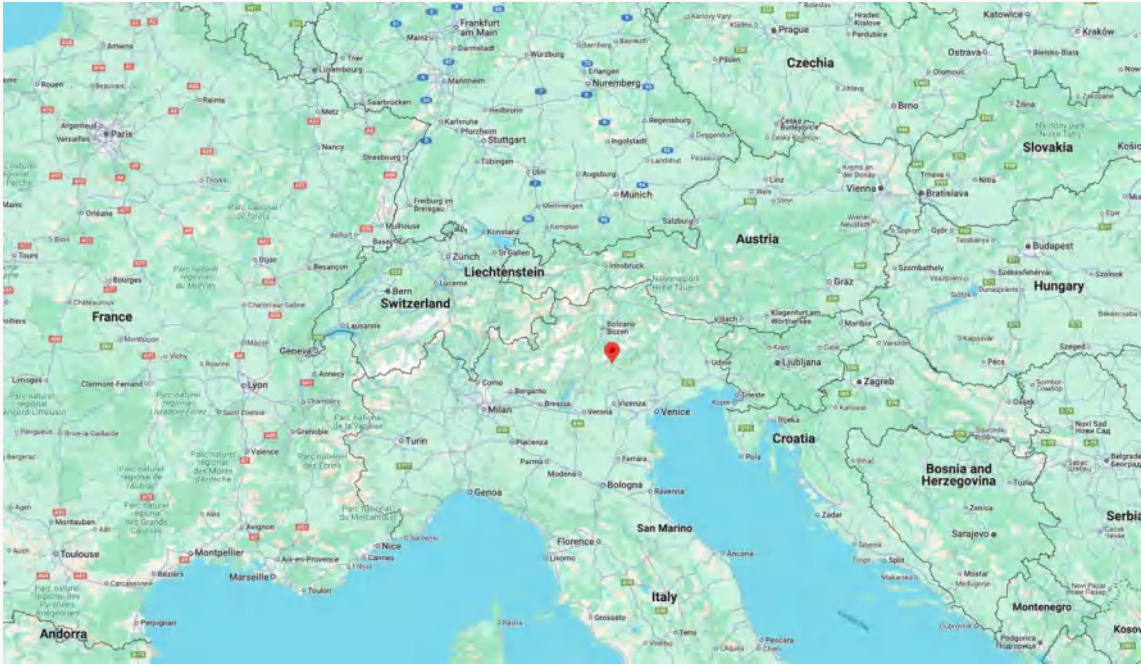

Viale Venezia, 35 - Località Produttiva I, 38050 Castelnuovo TN, Italy

Founded	2009
Products	CLT
Branch Companies	None
Lumber Sourcing	Unknown
Production Capacity (cbm/year)	40,000
Brief Introduction	XLAM Dolomiti is the largest CLT producer in Italy. They offer design, engineer and production service for timber constructions.

XLAM INDUSTRIE

<https://xlam-industrie.fr/>

+33 7 86 52 88 11

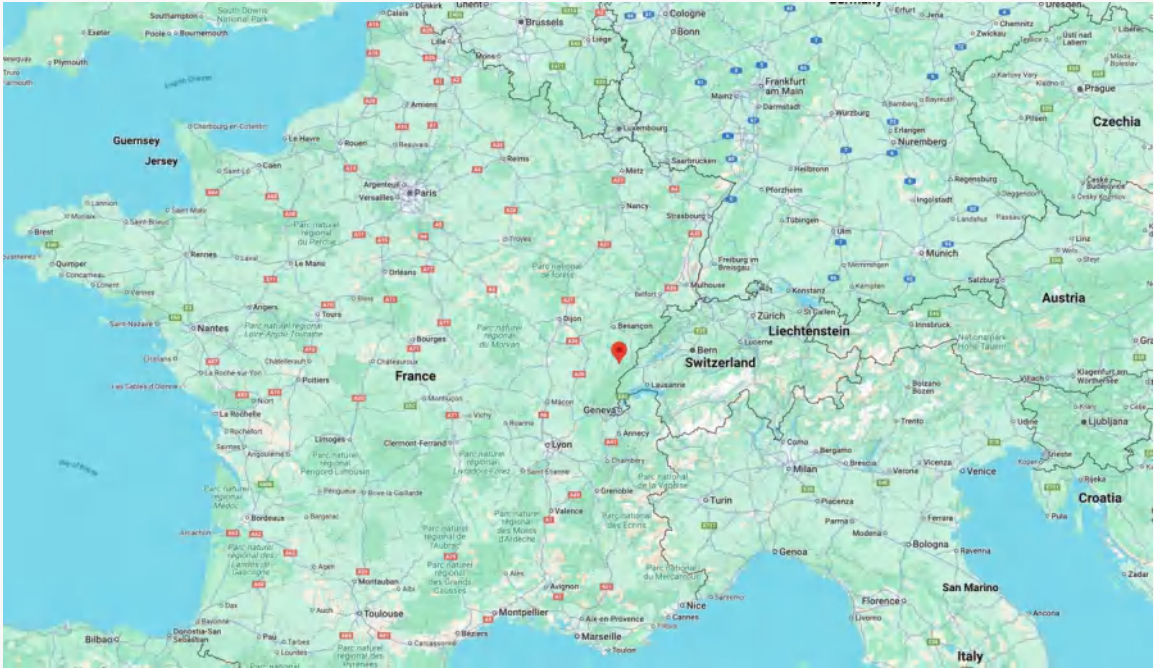

4 rue de l'usine, 39250 Mignovillard, France

Founded	2019
Products	CLT
Branch Companies	None
Lumber Sourcing	Sourced from trees in the Jura, France., MC: 12+/-2%
Production Capacity (cbm/year)	Unknown
Brief Introduction	XLAM Industrie is a small French CLT producer. They received aid from the European Regional Development Fund to produce mass timber from the Jura forest.



ZÜBLIN Timber GmbH

www.zueblin-timber.com
timber@zueblin.de
+49 8251 908-0

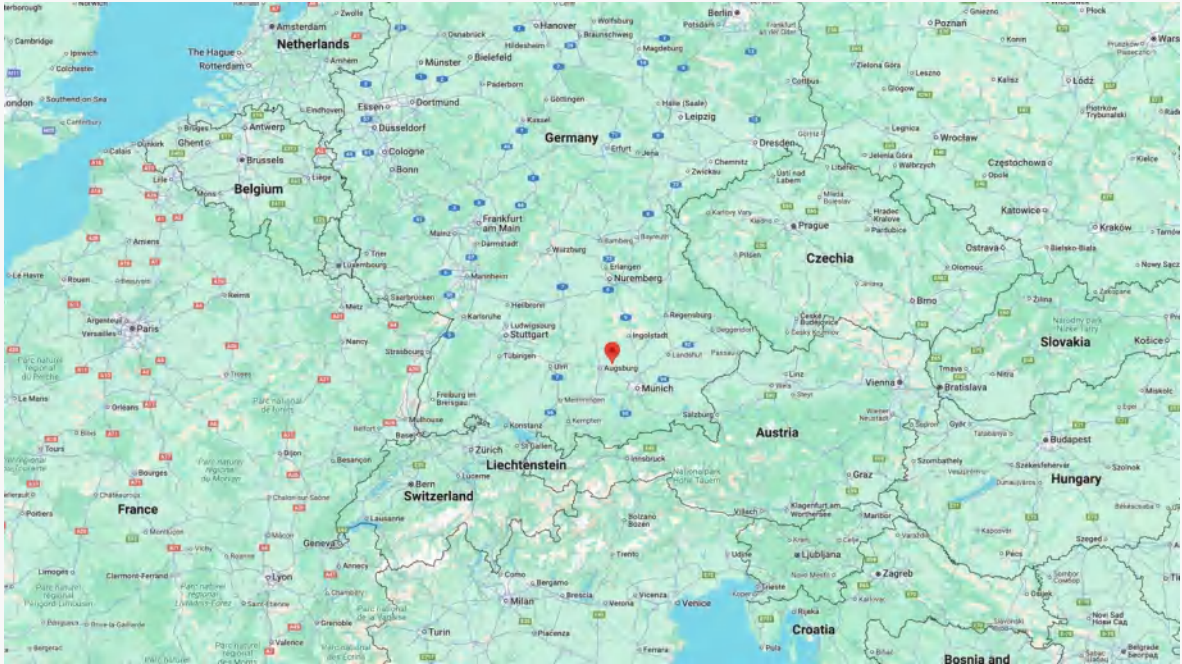

Industriestraße 2, 86551 Aichach, Germany

Founded	Unknown
Products	CLT, LVL
Branch Companies	None
Lumber Sourcing	Mainly PEFC certified lumber
Production Capacity (cbm/year)	30,000 (2023) ^a
Brief Introduction	Zublin timber focuses on timber constructions. They offer turn-key constructions and modular buildings. The company also has tools and connectors (with an online shop) for timber construction.



Arboreal SA

<https://arboreal.com/>
+598 463 30000

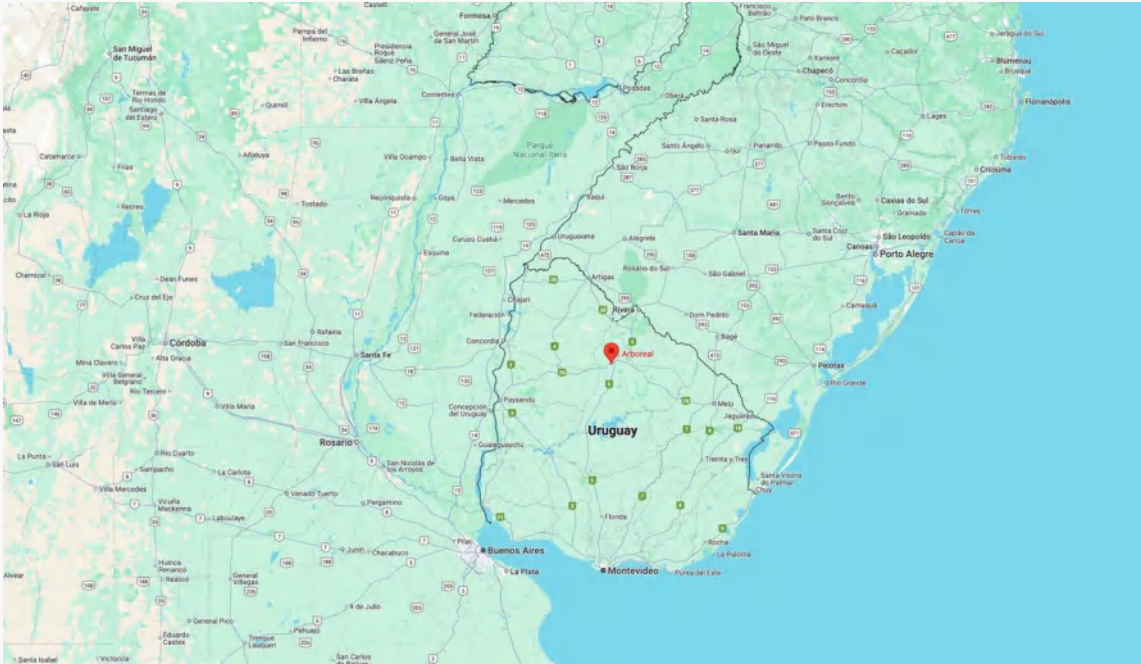

Gral. Leandro Gómez Km 224, 45000 Tacuarembó, Departamento de Tacuarembó, Uruguay

Founded	2021
Products	CLT, Glulam
Branch Companies	None
Lumber Sourcing	Owns sawmill (acquired Frutifor Lumber)
Production Capacity (cbm/year)	50,000cbm CLT and Glulam combined
Brief Introduction	After acquiring sawmill Frutifor Lumber, Arboreal SA in Uruguay invested to double the capacity of the sawmill and install a production line for CLT and Glulam production at the same location. Major species include southern pine, loblolly pine and slash pine from FSC certified plantation.



Hilam Arauco

<https://arauco.com/hilam/>
info@arauco.cl
(56) 224-617-200

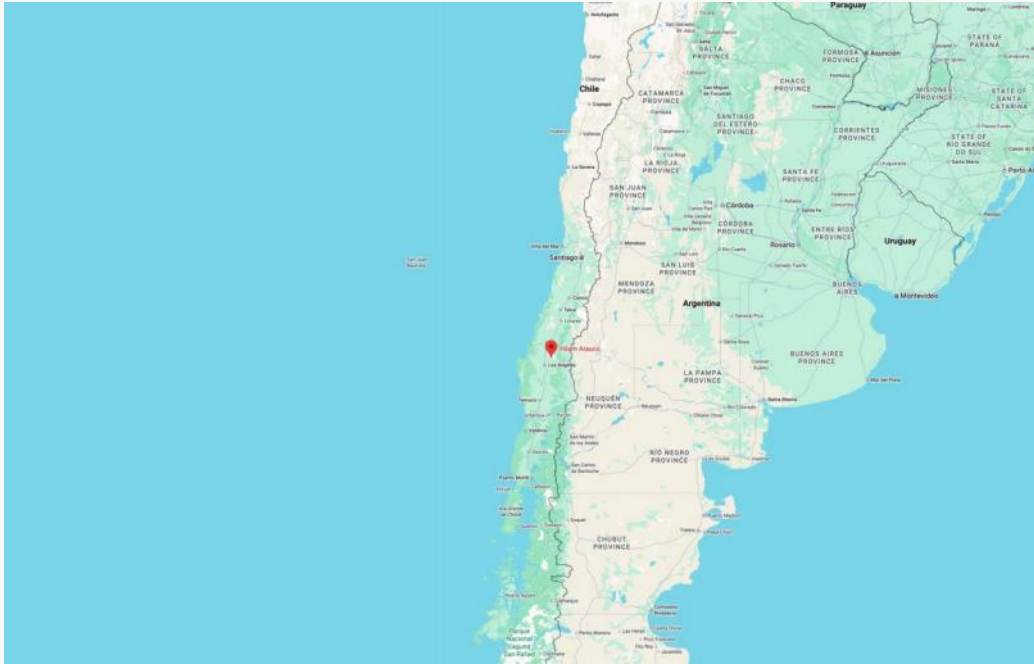

N-97-Q, Cholguan, Yungay, Ñuble, Chile

Founded	1984
Products	CLT, Glulam
Branch Companies	Arauco Group
Lumber Sourcing	Mostly from Argentina and Chile, FSC and PEFC certified
Production Capacity (cbm/year)	80,000 cbm (between CLT and Glulam)
Brief Introduction	Hilam Arauco is the mass-timber solutions division of Arauco, specializing in engineered wood products for structural construction. Established in 1984 in Chile, the company produces glulam beams and CLT panels. With advanced CNC fabrication and prefabrication capabilities, Hilam supplies components for residential, commercial, and institutional timber buildings throughout Latin America and international markets.



Niuform

<https://niuform.cl/>
contacto@niuform.cl

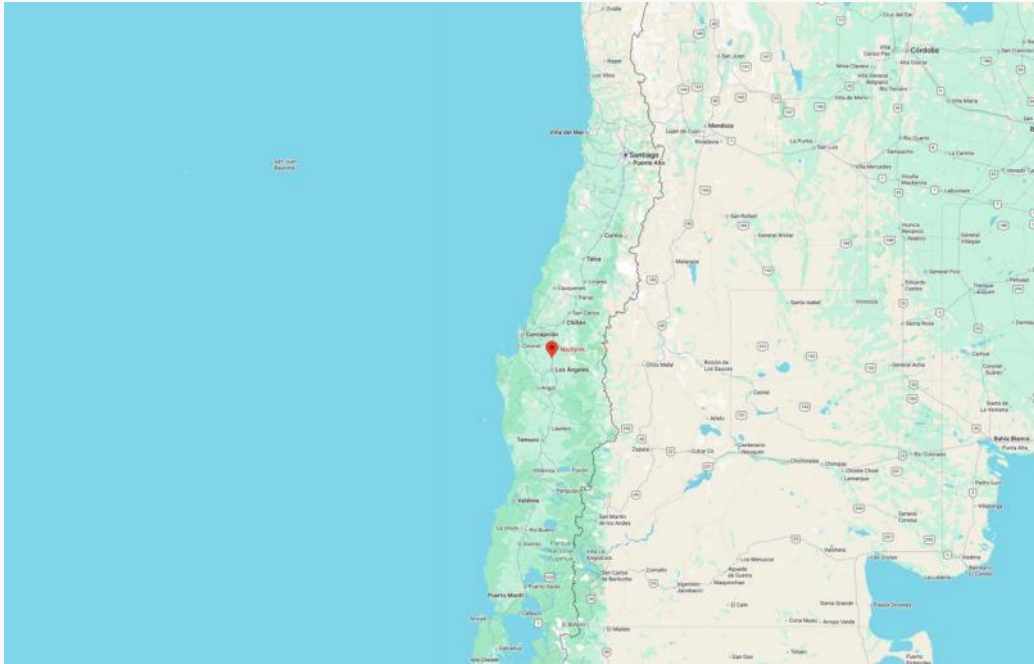

QJ4J+F7, Los Ángeles, Bío Bío, Chile

Founded	2021
Products	CLT, Glulam
Branch Companies	Joins CMPC and Cortelima
Lumber Sourcing	FSC and PEFC certified pine from plantation forest in Chile
Production Capacity (cbm/year)	Unknown
Brief Introduction	Niuform is a Chilean mass-timber construction solutions provider focused on CLT and glulam. Created through a partnership between CMPC and Cortelima, the company aims to transform the construction sector by promoting prefabricated, low-carbon timber buildings. Niuform integrates digital modeling, industrial manufacturing, and installation to deliver sustainable structural systems for commercial and residential projects.



Urbem

<https://urbembr.com/>
hello@urbembr.com

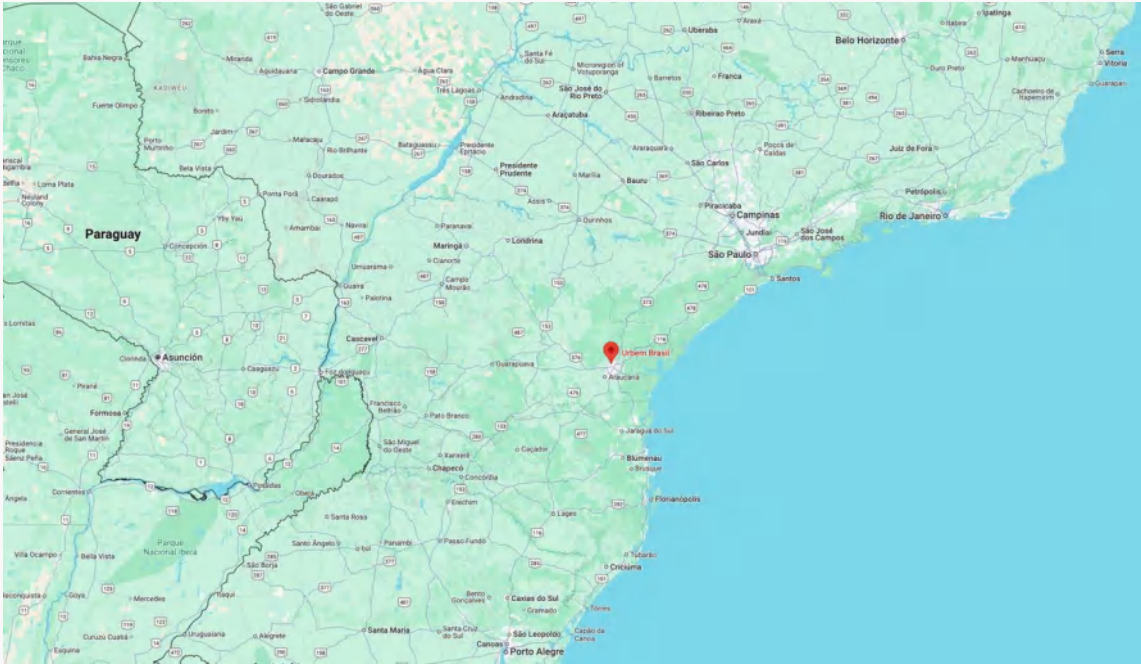

Rodovia dos Minérios, 33 Km 08 | Bairro Bonfim Almirante Tamandaré, Brazil

Founded	2022
Products	CLT, Glulam
Branch Companies	None
Lumber Sourcing	Southern Yellow Pine
Production Capacity (cbm/year)	50,000cbm for CLT, 50,000cbm for Glulam
Brief Introduction	Urbem offers vacuum pressure impregnation treatment against termites and fungi. It's Brazil's first combined CLT and Glulam mass timber plant.



Alamco Wood Products, LLC

<https://alamcowood.com/>
+1 877 679-9663

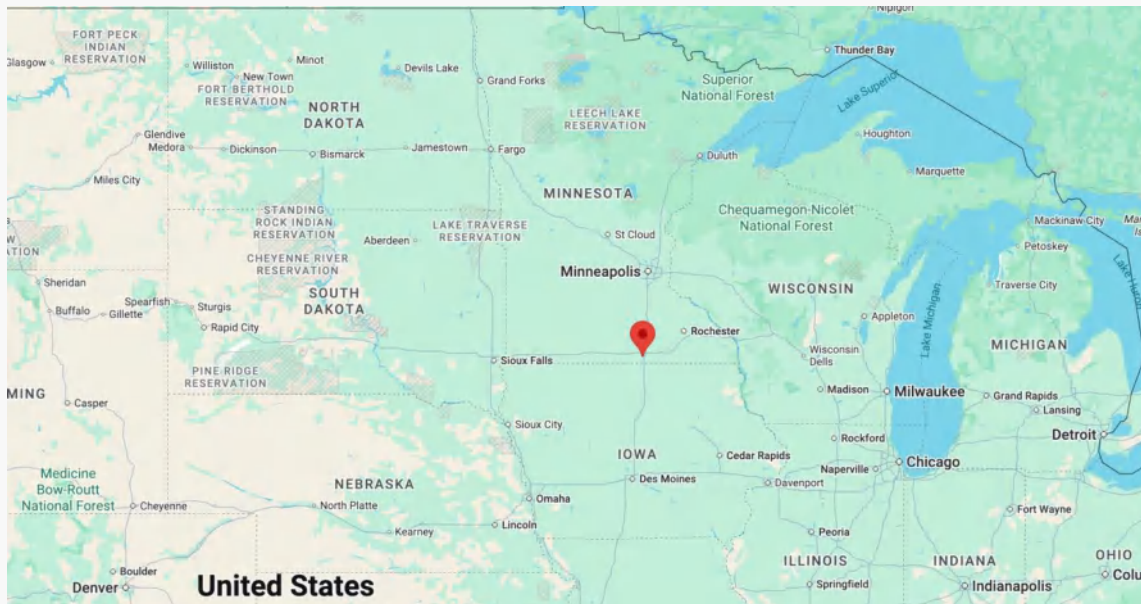

1410 W 9th St, Albert Lea, MN 56007, USA

Founded	1938
Products	Glulam
Branch Companies	None
Lumber Sourcing	Unknown
Production Capacity (cbm/year)	Unknown
Brief Introduction	Alamco Wood Products, LLC is a manufacturer of custom structural glued laminated timber products. The company has been producing glulam beams, arches, trusses, and decking panels for various application.



Anthony Forest Products Company AR

<https://www.anthonyforest.com/>
1-706-678-7405

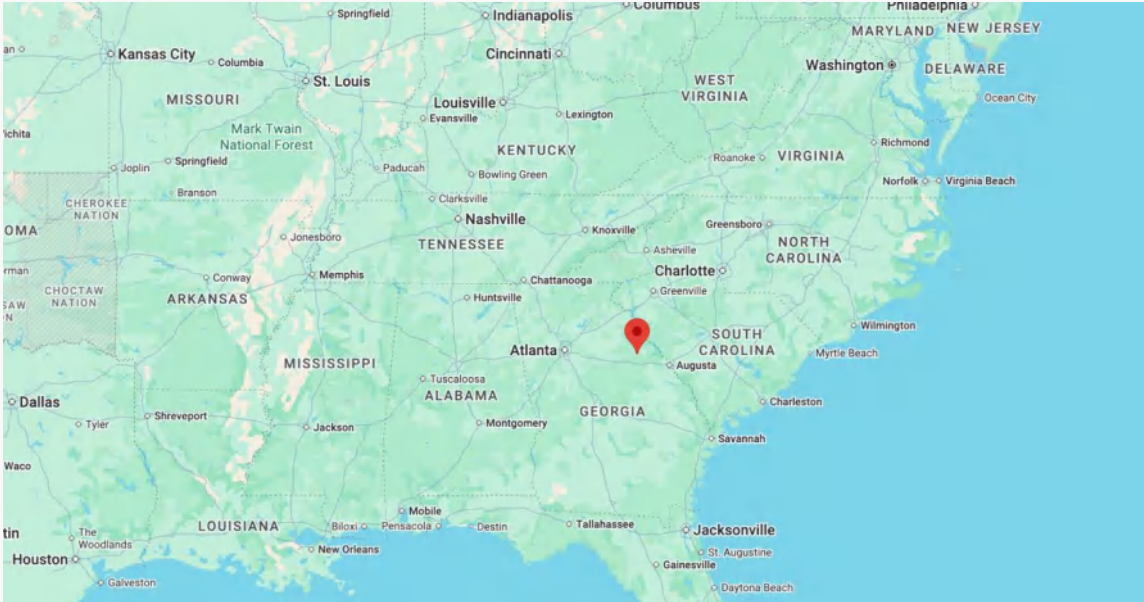

256 Edison Road Washington, GA 30673 USA

Founded	Unknown
Products	Glulam
Branch Companies	Anthony Forest Products Company AR
Lumber Sourcing	Southern Yellow Pine from own sawmill
Production Capacity (cbm/year)	Unknown
Brief Introduction	Anthony Forest Products Company, founded in 1916 and headquartered in El Dorado, Arkansas, specializes in Southern Yellow Pine Glulam. Acquired by Canfor Corporation in 2015, the company operates across the southern United States, offering structural solutions for residential and commercial construction.



Anthony Forest Products Company GA

<https://www.anthonyforest.com/>
1-870-862-2995

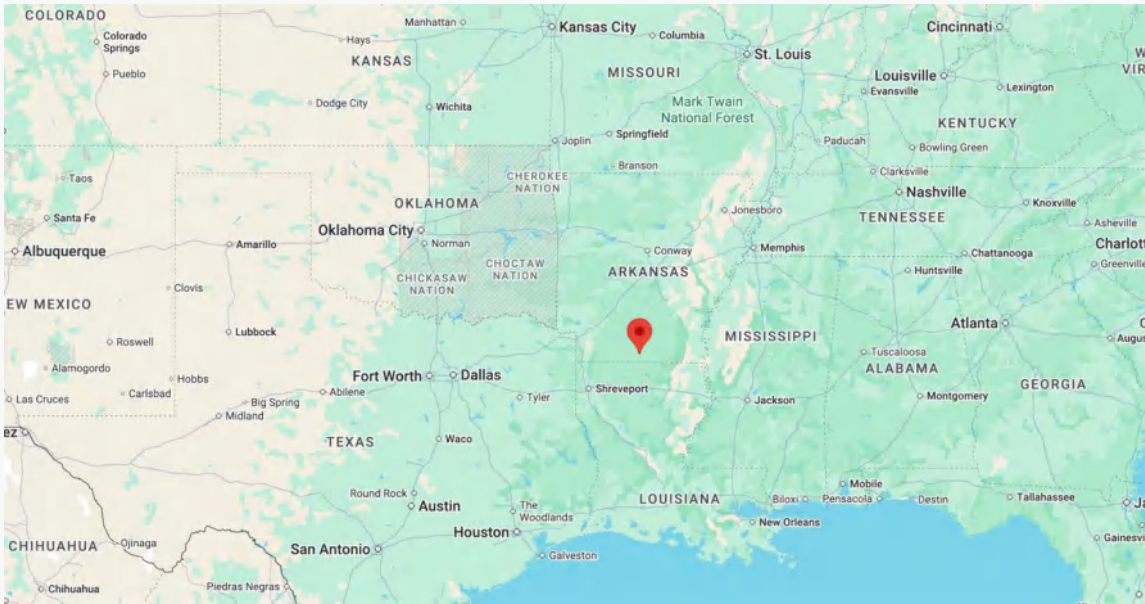

295 Cooper Drive El Dorado, AR 71730 USA

Founded	Unknown
Products	Glulam
Branch Companies	Anthony Forest Products Company GA
Lumber Sourcing	Southern Yellow Pine from own sawmill
Production Capacity (cbm/year)	Unknown
Brief Introduction	Anthony Forest Products Company, founded in 1916 and headquartered in El Dorado, Arkansas, specializes in Southern Yellow Pine Glulam. Acquired by Canfor Corporation in 2015, the company operates across the southern United States, offering structural solutions for residential and commercial construction.



Arizona Structural Laminators, LLC

<https://azglulam.com/>
info@azglulam.com
+1 928 333-5501

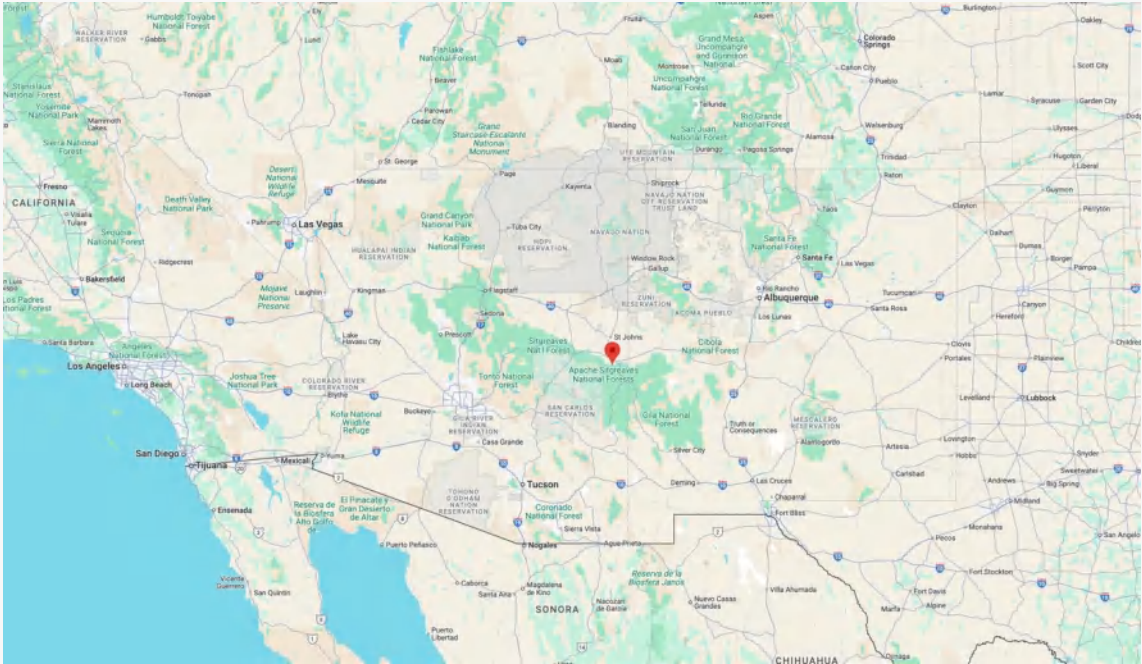

2000 W Central Ave, Eagar, AZ 85925, USA

Founded	1979
Products	Glulam
Branch Companies	None
Lumber Sourcing	Unknown
Production Capacity (cbm/year)	Unknown
Brief Introduction	Arizona Structural Laminators, LLC (ASL), specializes in manufacturing glued laminated timber products. ASL offers a diverse range of glulam products, including beams, headers, and custom components, serving clients across the southwestern United States.



Art Massif Structure De Bois Inc.

<https://www.artmassif.ca/>
info@artmassif.ca
+1 418-358-0712

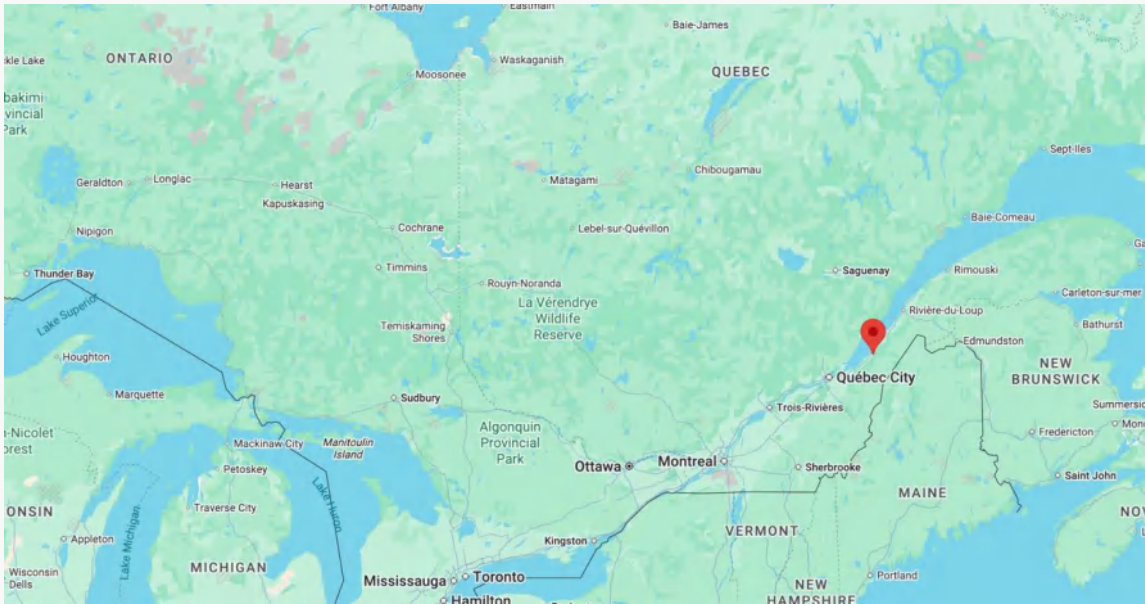

909, cote St-Aubert Saint-Jean-Port-Joli (Quebec) CANADA G0R 3G0

Founded	2010
Products	Glulam
Branch Companies	None
Lumber Sourcing	Suppliers are located within 500 km (300 miles)
Production Capacity (cbm/year)	Unknown
Brief Introduction	Art Massif Structure de Bois Inc. is a Canadian company specializing in the design, manufacture, and installation of glued-laminated timber structures.



Boise Cascade Company

<https://www.bc.com/>
+1 208-337-3134



4318 Pioneer Rd Homedale, ID, 83628, USA

Founded	Unknown
Products	Glulam
Branch Companies	None
Lumber Sourcing	Owns sawmill
Production Capacity (cbm/year)	Unknown
Brief Introduction	Boise Cascade was founded in 1957 as a merge of Cascade Lumber Company of Yakima, WA, and Boise Payette Lumber Company of Boise, ID. Boise Cascade has also LVL mill, I-joint mill, plywood mills, sawmills and biomass mill.



Boozer Laminated Beam Co. Inc.

<https://boozerbeam.com/>
+1 256.237.2875

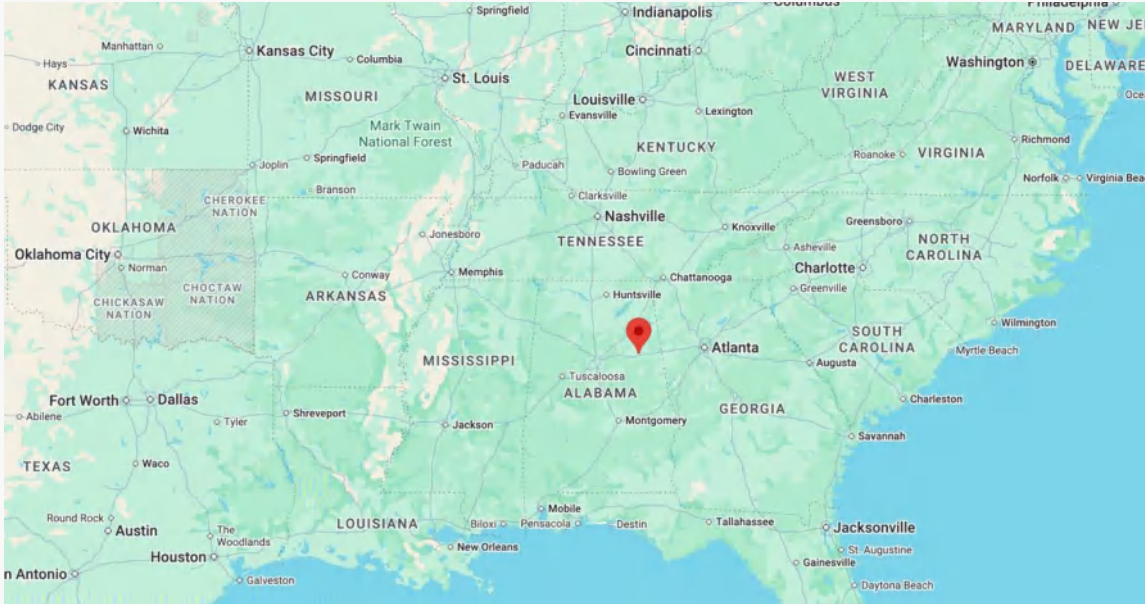

1600 W 16th St, Anniston, AL 36201, USA

Founded	Unknown
Products	Glulam
Branch Companies	None
Lumber Sourcing	Unknown
Production Capacity (cbm/year)	Unknown
Brief Introduction	Boozer Laminated Beam Co., Inc. is a manufacturer of glued laminated timber products. With a history dating back to the 1930s, the company specializes in producing glulam beams and columns for various construction applications.



D.R. Johnson
Wood Innovations

[https://www.drjwoodinnovations.com/
drjoffice@drjlumber.com](https://www.drjwoodinnovations.com/drjoffice@drjlumber.com)
+1 541.874.2231

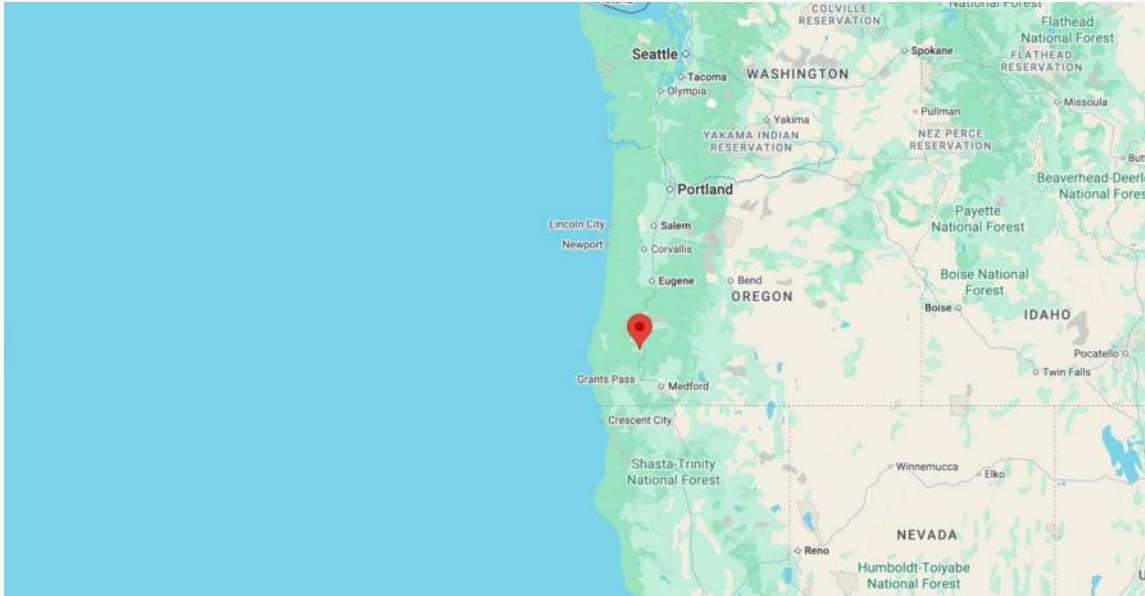

1991 Pruner Rd, Riddle, OR 97469

Founded	1967 (Glulam)
Products	Glulam
Branch Companies	None
Lumber Sourcing	Owns sawmill
Production Capacity (cbm/year)	Unknown
Brief Introduction	D.R. Johnson Wood Innovations, based in Riddle, Oregon, was one of the first U.S. manufacturers certified to produce structural CLT panels. They sold their CLT equipment and now produce only Glulam. Their mill employs over 100 people.

Element5

<https://elementfive.co/>
info@elementfive.co
 +1 888-670-7713

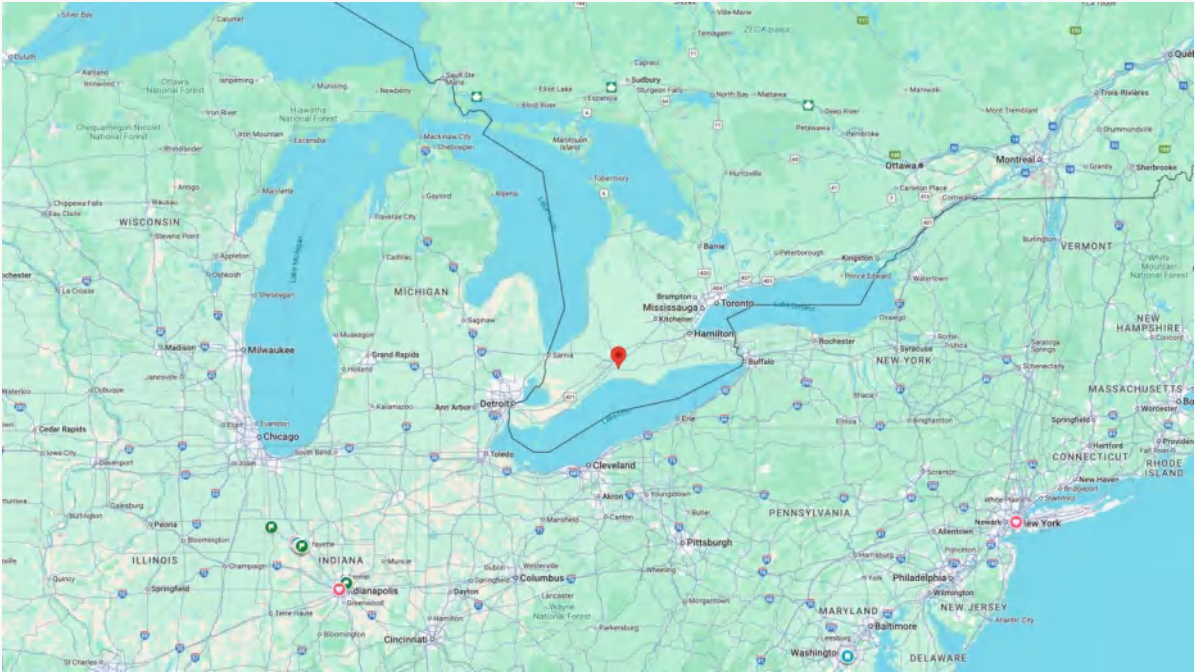

70 Dennis Rd, St. Thomas ON N5P 0B6, Canada

Founded	2020 - Glulam and CLT launched
Products	CLT, Glulam
Branch Companies	None
Lumber Sourcing	Unknown
Production Capacity (cbm/year)	Up to 50,000 (CLT and Glulam)
Brief Introduction	Element5 was founded in 2015 and St. Thomas mill was opened in 2020. Austrian company Hasslacher acquired a stake of Element5 in 2024. Element5 has their design and engineering team.



FraserWood Industries Ltd.

<https://fraserwoodindustries.com/sales@fwtimber.com>
+1 (604) 898-1385

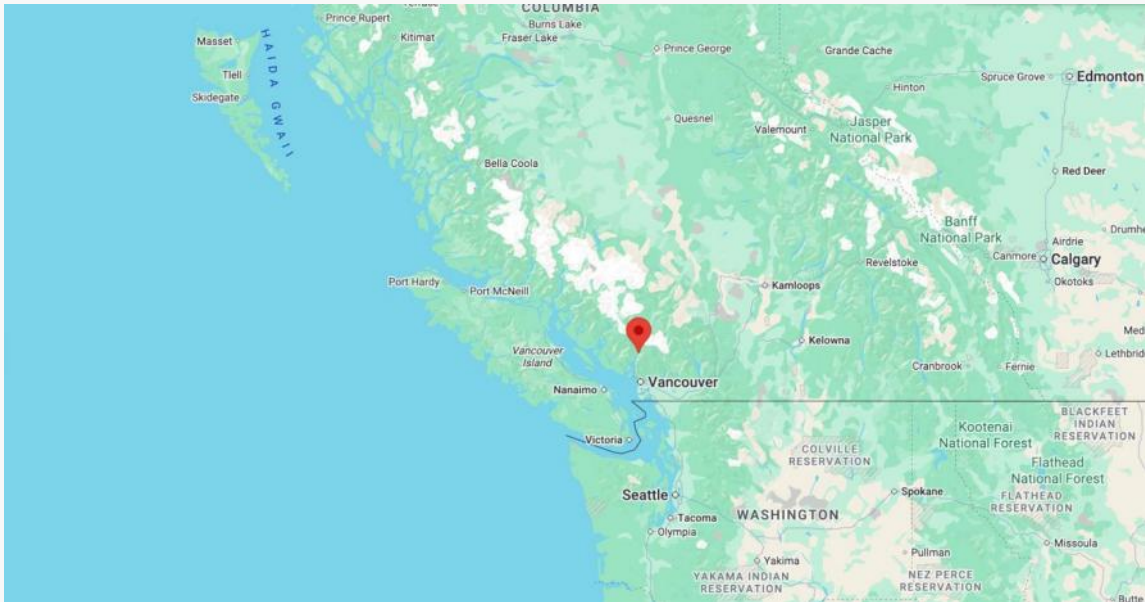

39500 Government Rd, Squamish, BC V8B 0S7, Canada

Founded	1998
Products	Glulam
Branch Companies	None
Lumber Sourcing	Owns sawmill
Production Capacity (cbm/year)	Unknown
Brief Introduction	FraserWood Industries Ltd. is a provider of fabricated solid-sawn and glulam timber products. Founded in 1998, the company has facilities in Squamish, BC, and McMinnville, OR.



Freres

<https://frereswood.com/>
+1 503 859-2121

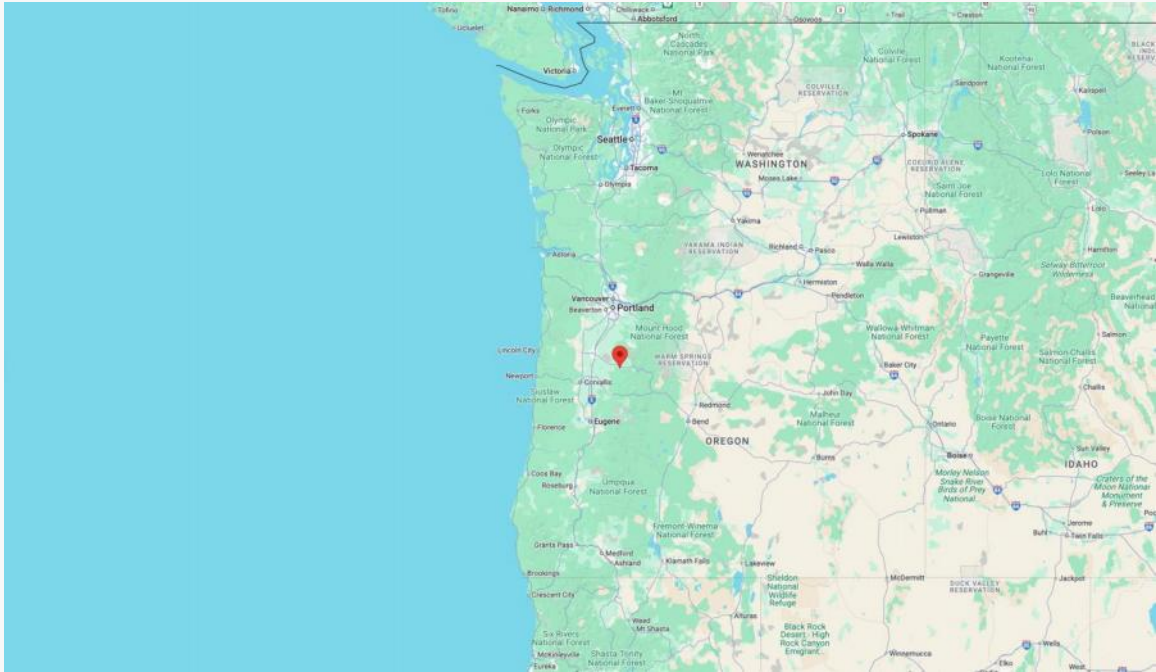

40519 S Cedar Mill Rd Lyons, OR 97358

Founded	2017 - massply
Products	Massply Panel (MPP), Massply lam
Branch Companies	None
Lumber Sourcing	Douglas fir veneer, owns sawmill
Production Capacity (cbm/year)	Unknown
Brief Introduction	The company is renowned for its innovation in developing Mass Ply Panels (MPP), a patented veneer-based engineered wood product. Freres also owns timberland, a sawmill, two veneer mills, a plywood mill and a biomass mill.



Goodlam,
Division of Goodfellow, Inc.

<https://www.goodfellowinc.com/en/>
goodlam@goodfellowinc.com
+1 450 635-6511

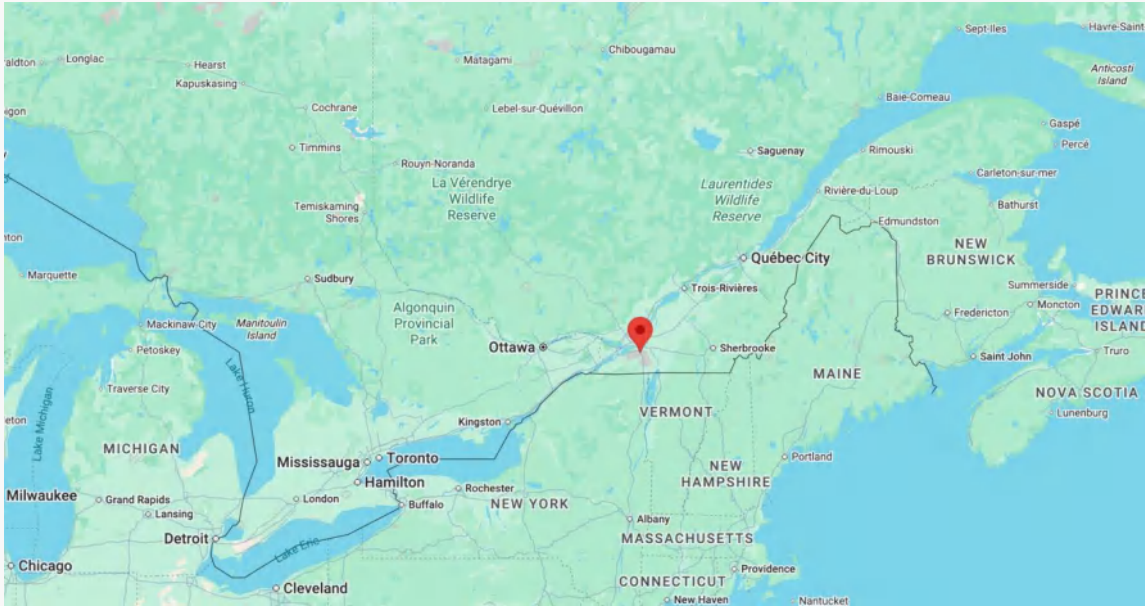

225 rue Goodfellow Delson, Quebec J5B 1V5 Canada

Founded	1989 (became headquarters)
Products	Glulam
Branch Companies	None
Lumber Sourcing	Unknown
Production Capacity (cbm/year)	Unknown
Brief Introduction	Goodlam, now operating under Goodfellow Inc., specializes in the design, manufacturing, and fabrication of glued-laminated timber and heavy timber structures.



Gruen-Wald Engineered Laminates, Inc.

<http://gruen-wald.com/>
+1 605 498-8004

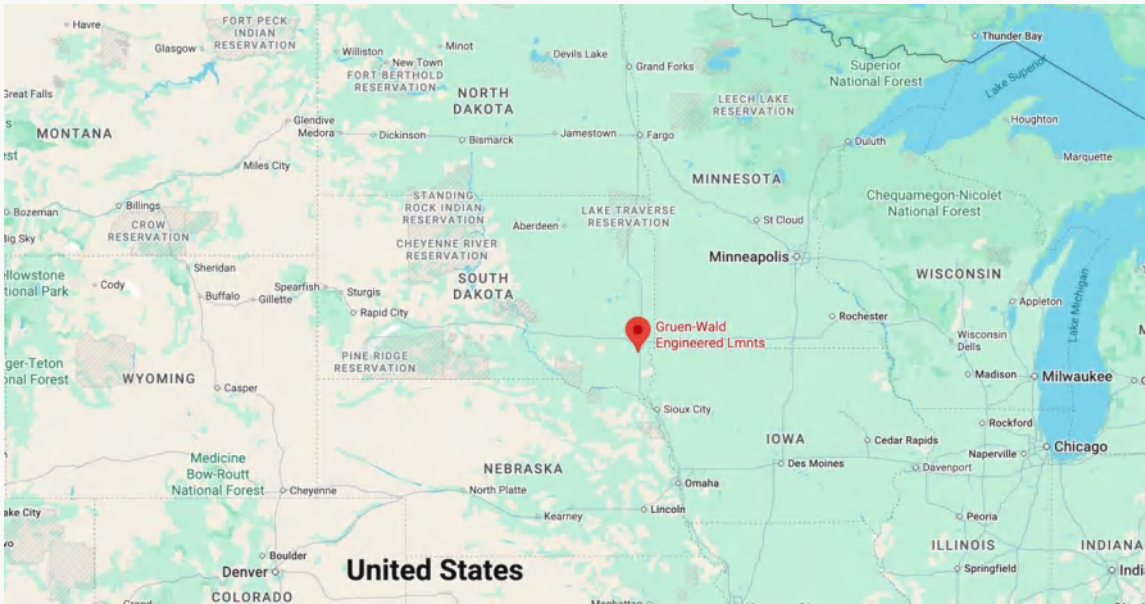

Gruen-Wald Engineered Laminates, Inc. 1101 N Heritage Parkway | Tea, SD 57064, USA

Founded	1993
Products	Glulam
Branch Companies	None
Lumber Sourcing	Unknown
Production Capacity (cbm/year)	Unknown
Brief Introduction	Gruen-Wald Engineered Laminates, Inc. specializes in the engineering and manufacturing of building components.



Kalesnikoff Lumber Co.

<https://kalesnikoff.com/>
mtsales@kalesnikoff.com
+1 250-399-4211 ext 108

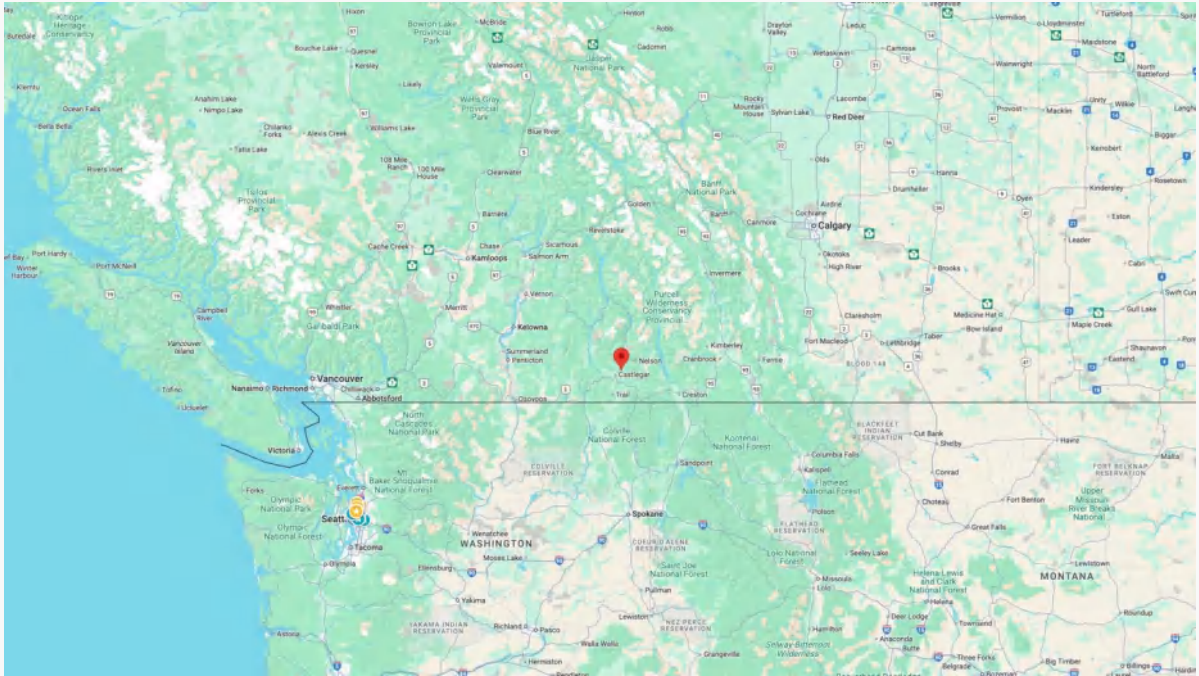

3000 BC-3A, Castlegar, BC V1N 4N1, Canada

Founded	Company in 1939, mass timber in 2019
Products	CLT, Glulam
Branch Companies	None
Lumber Sourcing	Owns sawmill
Production Capacity (cbm/year)	Unknown
Brief Introduction	Kalesnikoff is a family lumber manufacturer that vertically integrated from forest management to mass timber. The first Kalesnikoff sawmill was built in 1940. Their modular mass timber production facility just started operation in June, 2025.



Mercer Conway Mass Timber Factory

<https://mercermasstimber.com/>
clt@mercerint.com

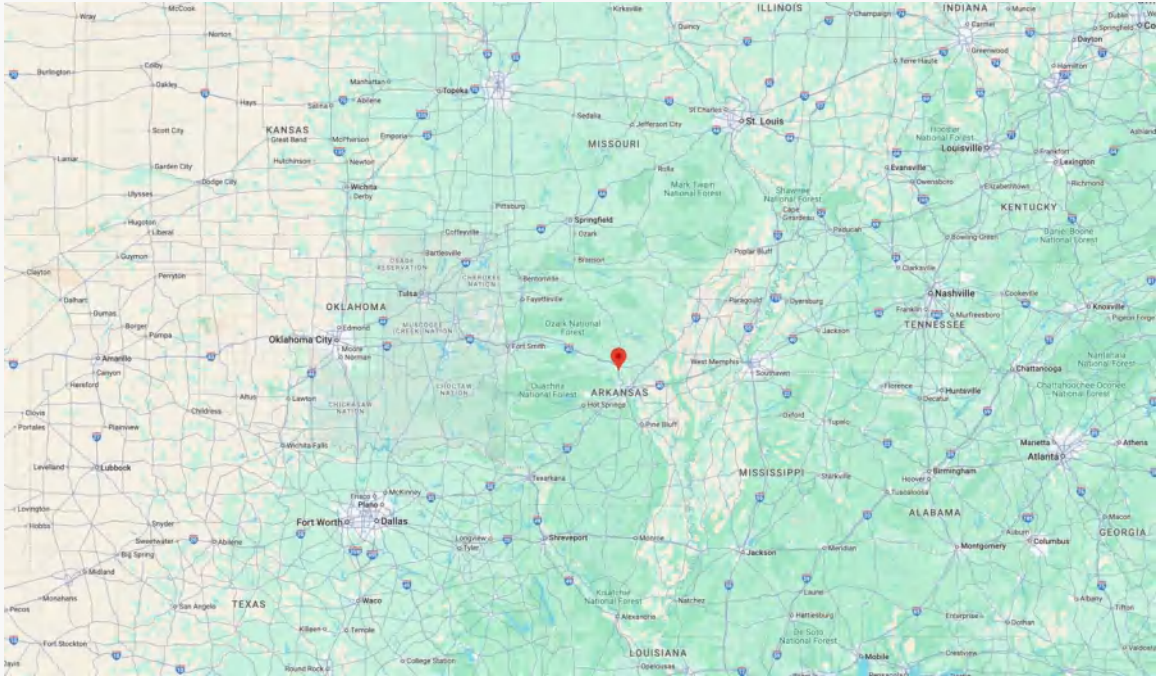

1800 Sturgis Rd, Conway, AR 72034

Founded	2023 (former Structurlam founded in 2021)
Products	CLT, Glulam
Branch Companies	Mercer Okanagan Mass Timber Factory Mercer Spokane Mass Timber Factory
Lumber Sourcing	Close proximity forestland
Production Capacity (cbm/year)	74,000 (CLT & GLT production capacity)
Brief Introduction	Mercer acquired this facility in 2023 from Structurlam. This factory was put in place to complement Mercer’s Pacific Northwest activity. It is 283,000 square feet and has 19 million acres of sustainable forestland nearby.



Mercer Okanagan Mass Timber Factory

<https://mercermasstimber.com/>
clt@mercerint.com

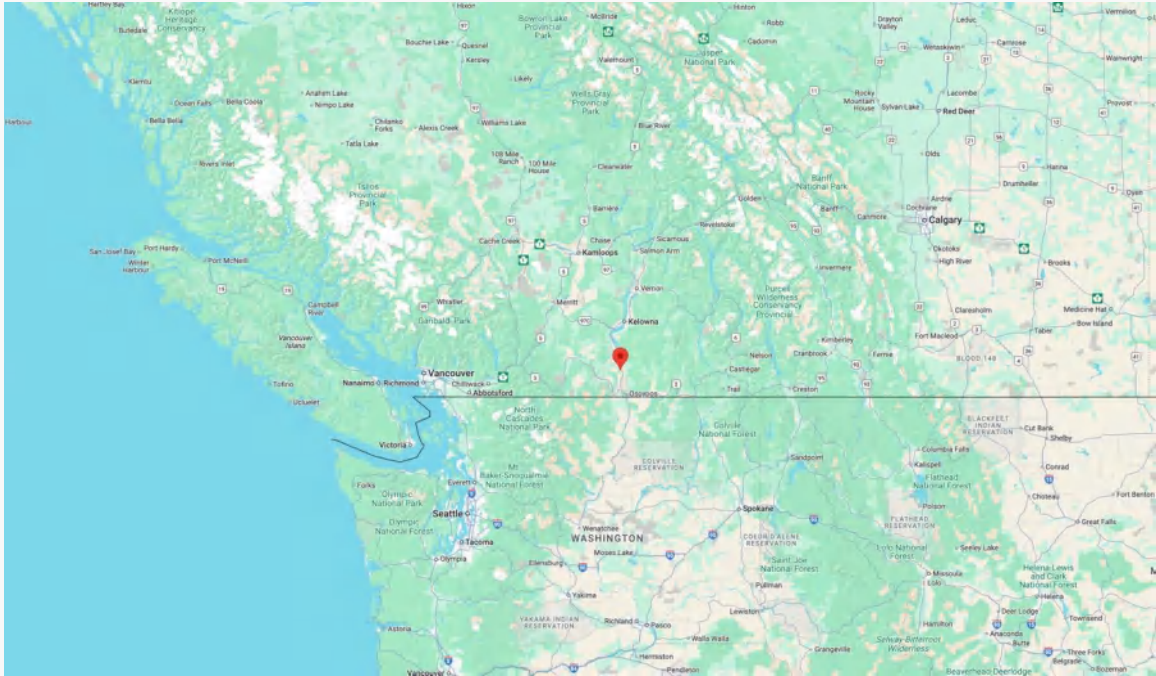

1716 Wallis Rd. Okanagan Falls, BC V0H 1R2, Canada

Founded	2023 (former Structurlam founded in 2011)
Products	CLT, Glulam
Branch Companies	Mercer Conway Mass Timber Factory Mercer Spokane Mass Timber Factory
Lumber Sourcing	Close proximity forestland
Production Capacity (cbm/year)	41,000 (CLT & GLT production capacity)
Brief Introduction	This factory was aquired from Structurlam along with the Conway mill in 2023. It is 111,000 square feet and sits on the Okanagen Valley in BC, Canada. It is known for its ability to produce large glulam beams.



Mercer Spokane Mass Timber Factory

<https://mercermasstimber.com/>
clt@mercerint.com

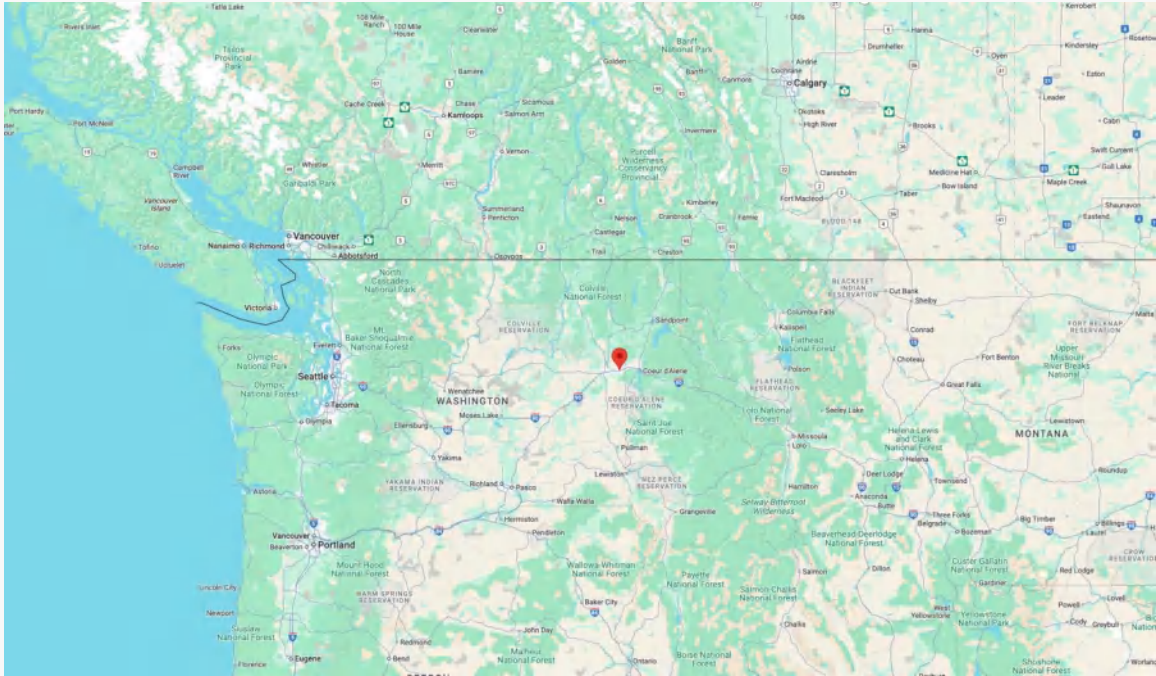

19202 Garland Ave, Spokane Valley, WA 99027, USA

Founded	2021 (former Katerra founded in 2019)
Products	CLT, Glulam
Branch Companies	Mercer Conway Mass Timber Factory Mercer Okanagan Mass Timber Factory
Lumber Sourcing	Close proximity forestland
Production Capacity (cbm/year)	140,000 (CLT & GLT production capacity)
Brief Introduction	Mercer acquired the Spokane facility from Katerra in 2021. The factory is 270,000 square feet and is the largest mass timber press in North America.



Mississippi Laminators, Incorporated

+1 601 687-1571

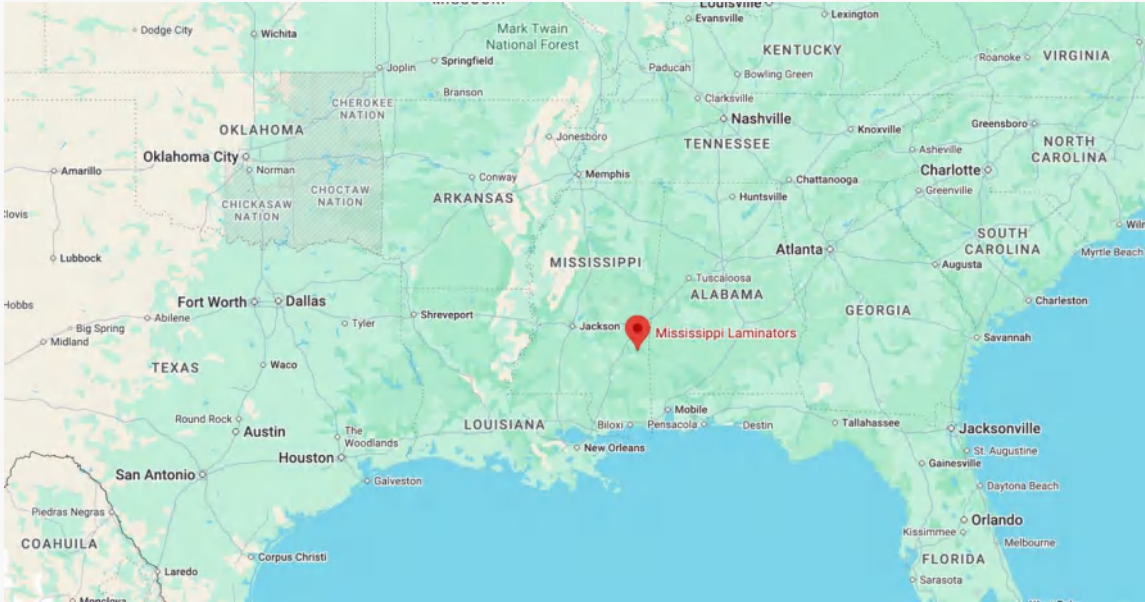

1151 Co Rd 210, Shubuta, MS 39360

Founded	Unknown
Products	Glulam
Branch Companies	None
Lumber Sourcing	Unknown
Production Capacity (cbm/year)	Unknown
Brief Introduction	Mississippi Laminators, Inc., based in Shubuta, Mississippi, specializes in glulam beams for residential and light commercial construction. This is the only certified glulam plant in Mississippi.



Nordic Structures

<https://www.nordic.ca/en/home>
ewp@nordic.ca
+1 514-871-8526

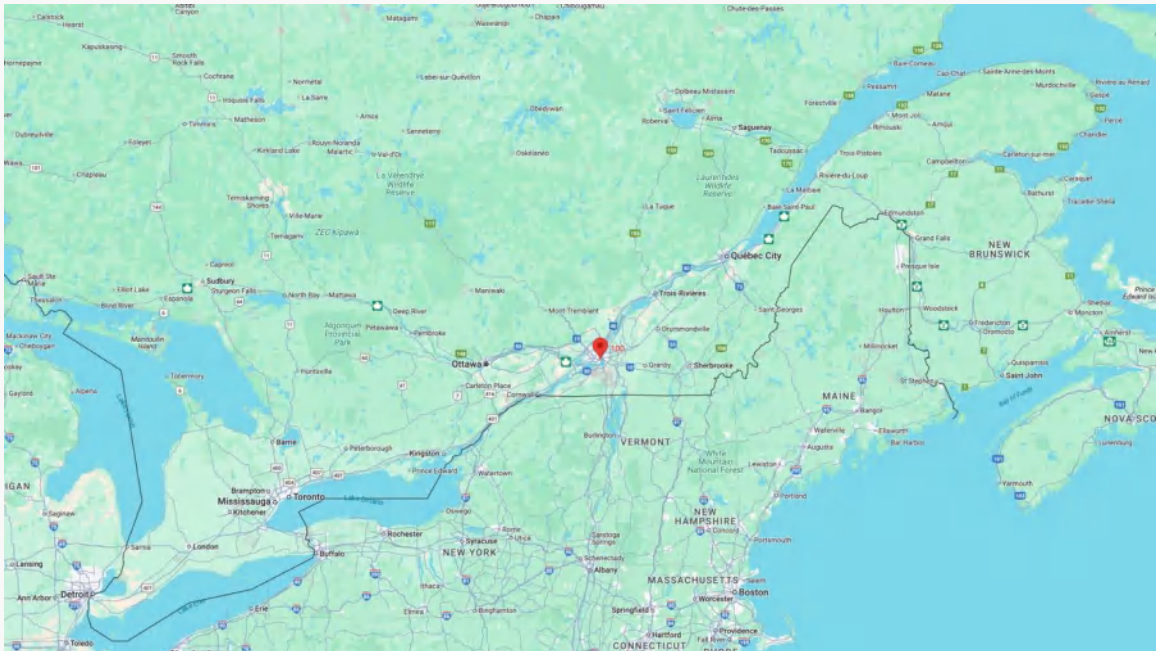

1100 Av. des Canadiens-de-Montréal, Montréal, QC H3C 1B3, Canada

Founded	2010 (CLT), 2007 (Glulam)
Products	CLT, Glulam
Branch Companies	None
Lumber Sourcing	Owns a sawmill and forest
Production Capacity (cbm/year)	Unknown
Brief Introduction	Nordic Structures is a vertically integrated company specializing in processing of small logs. They offer a range of engineered wood products and provide technical support for construction projects across North America.



QB Corporation

<https://www.qbcorp.com/>
sales@qbcorp.com
+1 (208) 756-4248

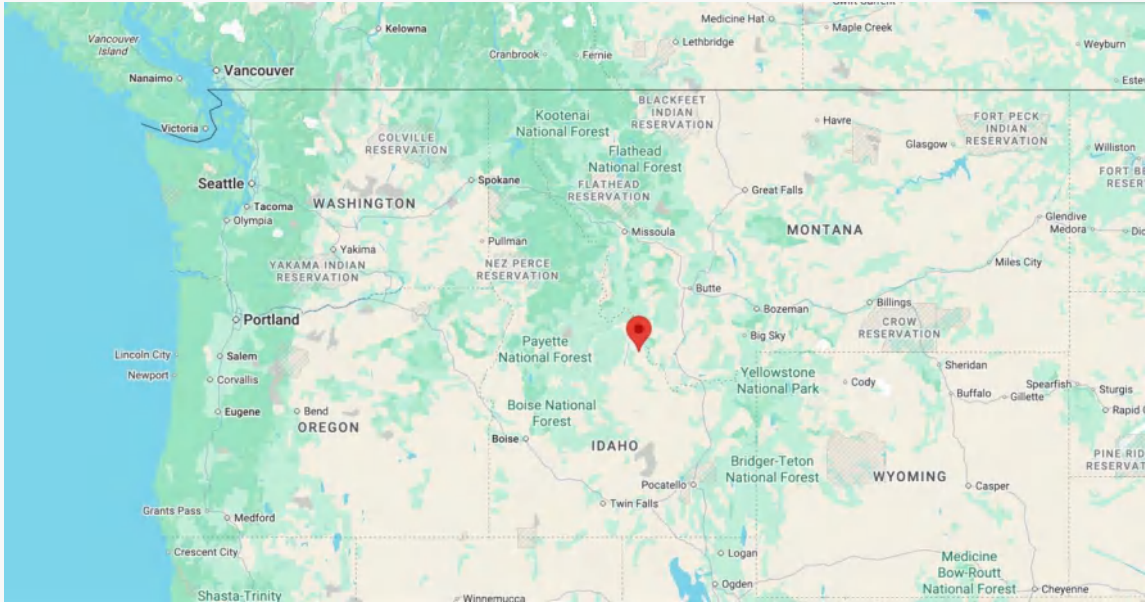

1420 Highway 28 Salmon, Idaho 83467-9712 USA

Founded	1977
Products	Glulam
Branch Companies	None
Lumber Sourcing	Douglas Fir, Alaskan Yellow Cedar, Western Red Cedar, Southern Yellow Pine
Production Capacity (cbm/year)	Unknown
Brief Introduction	QB Corporation is a offers a range of custom and stock glulam beams and utility structures and one of the largest CNC-equipped glulam manufacturers in the United States. They produce by-product into pellets.



Rosboro Springfield

<https://rosboro.com/>
+1 888 393-2304

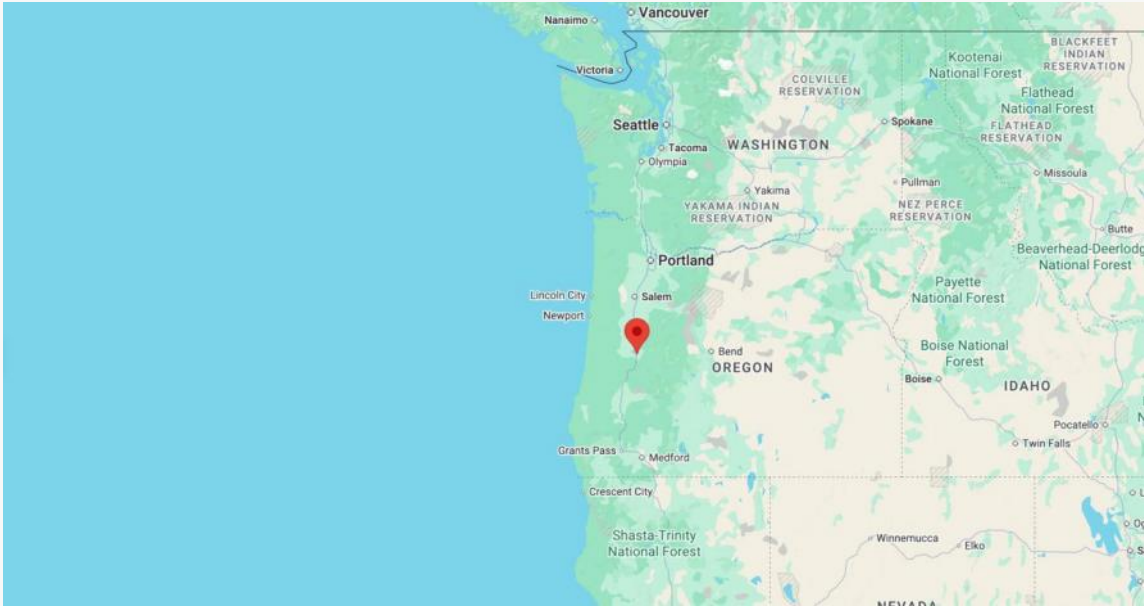

2509 Main St, Springfield, OR 97477

Founded	Unknown
Products	Glulam
Branch Companies	Rosboro Veneta
Lumber Sourcing	Owns sawmill
Production Capacity (cbm/year)	Unknown
Brief Introduction	Rosboro Company, LLC is a leading manufacturer of engineered wood products. Headquartered in Springfield, Oregon, Rosboro operates multiple manufacturing facilities and is recognized as North America's largest producer of glulam beams.



Rosboro Veneta

<https://rosboro.com/>
+1 541 935 5053

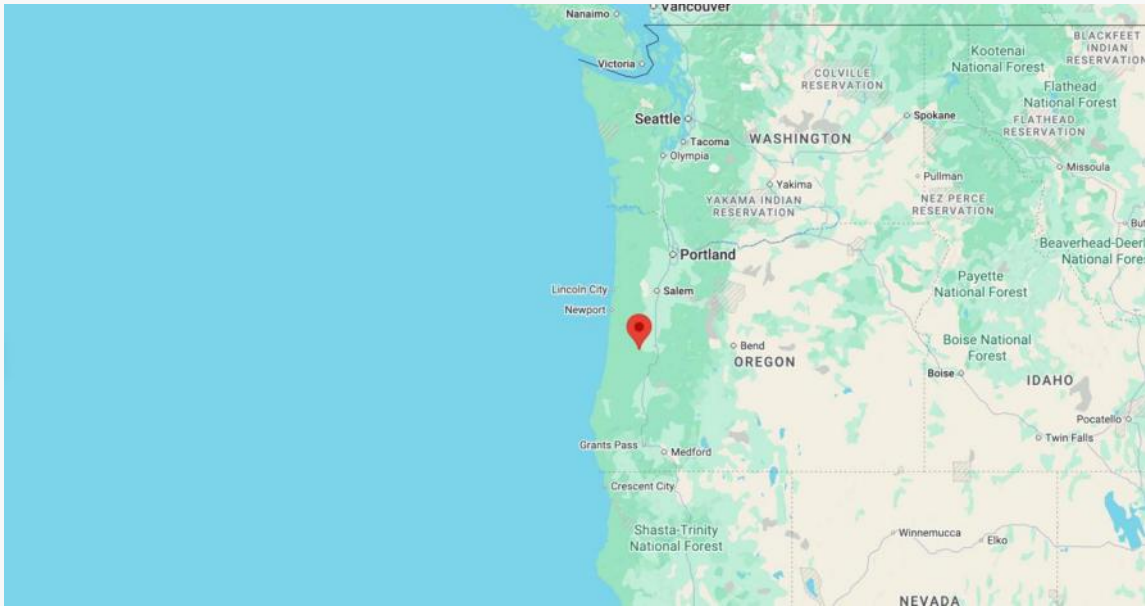

22833 Vaughn Rd, Veneta, OR 97487, USA

Founded	Unknown
Products	Glulam
Branch Companies	Rosboro Springfield
Lumber Sourcing	Owns sawmill
Production Capacity (cbm/year)	Unknown
Brief Introduction	This is Rosboro's secondary manufacturing site that supports production in Springfield.



Shark Truss Compan, Inc.

<https://www.starktruss.com/>
+1 800 947-2258

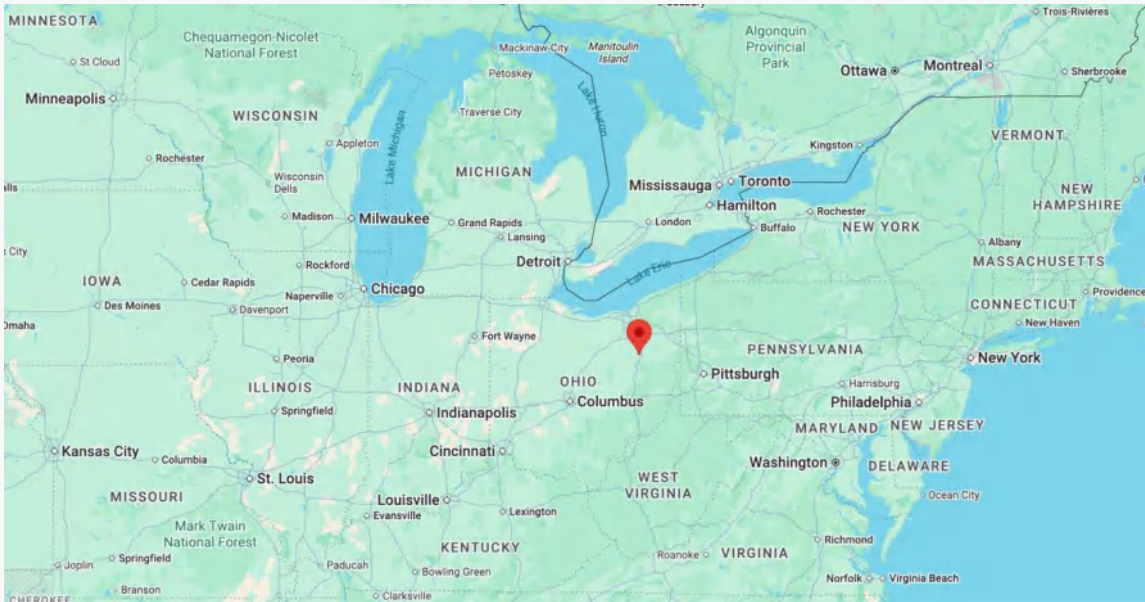

4933 Southway St. SW, Canton, OH 44706, USA

Founded	1963
Products	Glulam
Branch Companies	None
Lumber Sourcing	Unknown
Production Capacity (cbm/year)	Unknown
Brief Introduction	Stark Truss Company, Inc., established in 1963, is a leading manufacturer and supplier of wood and steel components for the construction industry. Stark Truss also has production of LVL and lamstock.



Shelton Lam and Deck

<https://sheltonstructures.com/>
+1 360-740-1008

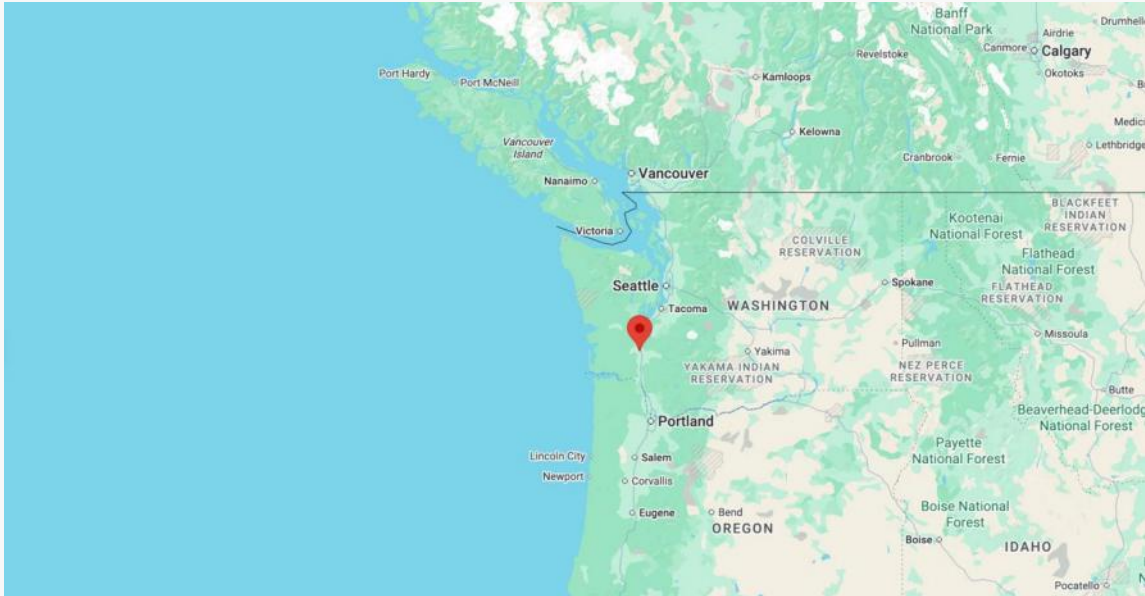

192 Downie Rd, Chehalis, WA 98532, USA

Founded	1994
Products	Glulam
Branch Companies	None
Lumber Sourcing	Unknown
Production Capacity (cbm/year)	Unknown
Brief Introduction	Shelton Lam & Deck specializes in the manufacturing of high-quality glued laminated timber products and laminated roof decking with a legacy dating back to 1977.



SmartLam Dothan

<https://www.smartlam.com>
sales@smartlam.com
+1 334 661-4056

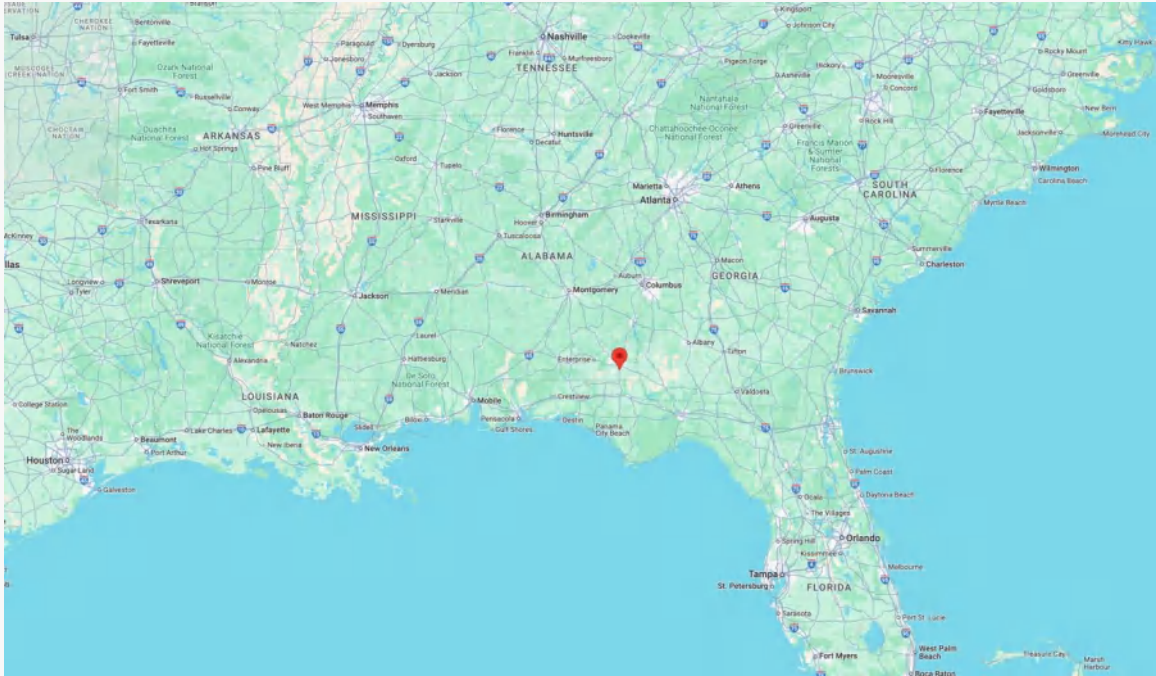

1371 Hodgesville Rd, Dothan, AL 36301, USA

Founded	2019
Products	CLT, Glulam
Branch Companies	SmartLam LLC Columbia Falls
Lumber Sourcing	Owns sawmill
Production Capacity (cbm/year)	Up to 59,180 (CLT and Glulam)
Brief Introduction	This was their second manufacturing facility at 225,000 sq ft and was opened in 2019. Smartlam produces both CLT and glulam at this facility. The company has its own engineering team.



SmartLam LLC
Columbia Falls

<https://www.smartlam.com>
sales@smartlam.com
+1 406 892-2241

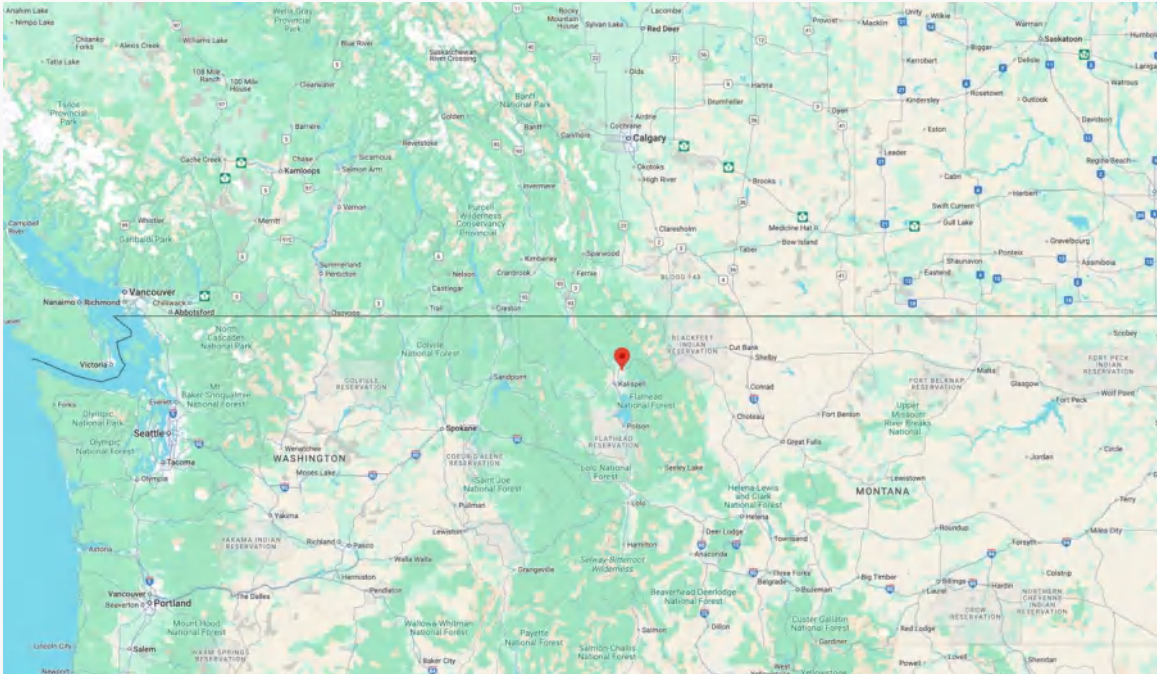

610 3rd Street West, Columbia Falls, MT 59912, USA

Founded	2012
Products	CLT
Branch Companies	SmartLam Dothan
Lumber Sourcing	Owns sawmill
Production Capacity (cbm/year)	Up to 52,102
Brief Introduction	SmartLam became the first producer of CLT in the United States in 2012. It is the first domestic CLT producer to be used by Department of Defense for military hotel program. The company has its own engineering team.



Sterling Structural Lufkin

<https://sterlingstructural.com/structuralsales@sterlingsolutions.com>
+1 708 388-2223

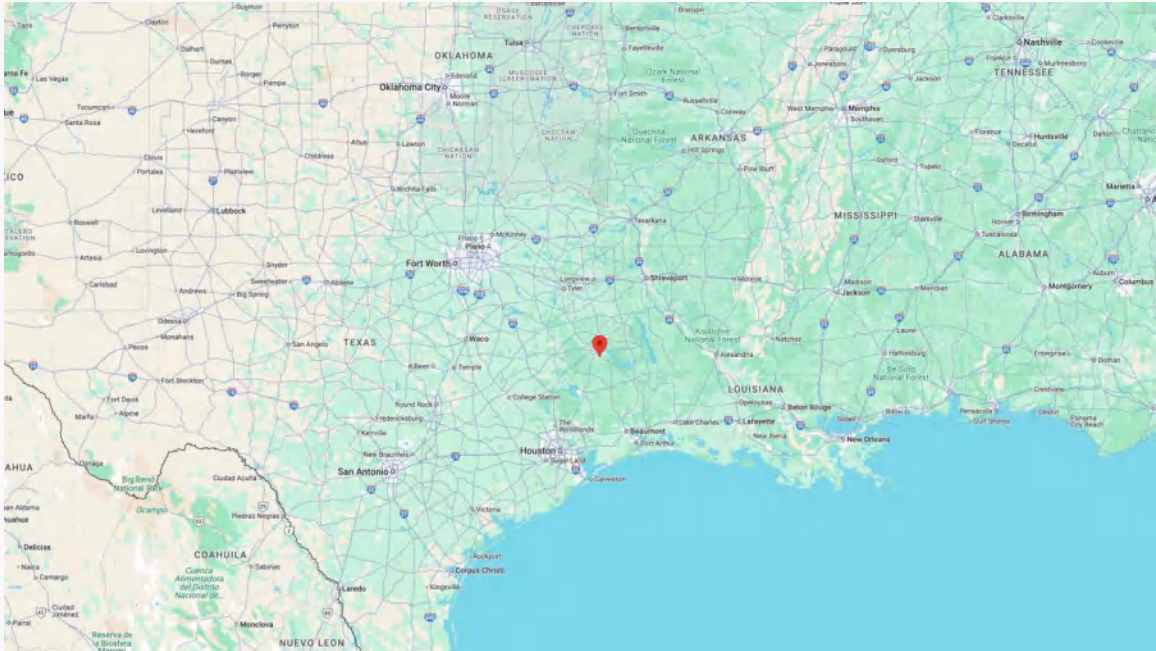

South, 7309 US HWY 69, Lufkin, TX 75901

Founded	2019
Products	CLT mats
Branch Companies	Sterling Structural Phoenix
Lumber Sourcing	Southern yellow pine, Spruce Pine Fir – South, Eastern Hemlock, MC: 12+/- 3%
Production Capacity (cbm/year)	Up to 700,000 (two facilities combined)
Brief Introduction	Sterling Structural launched their CLT line in 2016 and includes various prefabricated CLT components for construction. The Lufkin CLT plant was opened in 2019 with a capacity to produce 200,000 Terralam mats per year.



Sterling Structural Phoenix

<https://sterlingstructural.com/>
structuralsales@sterlingsolutions.com
+1 708 388-2223

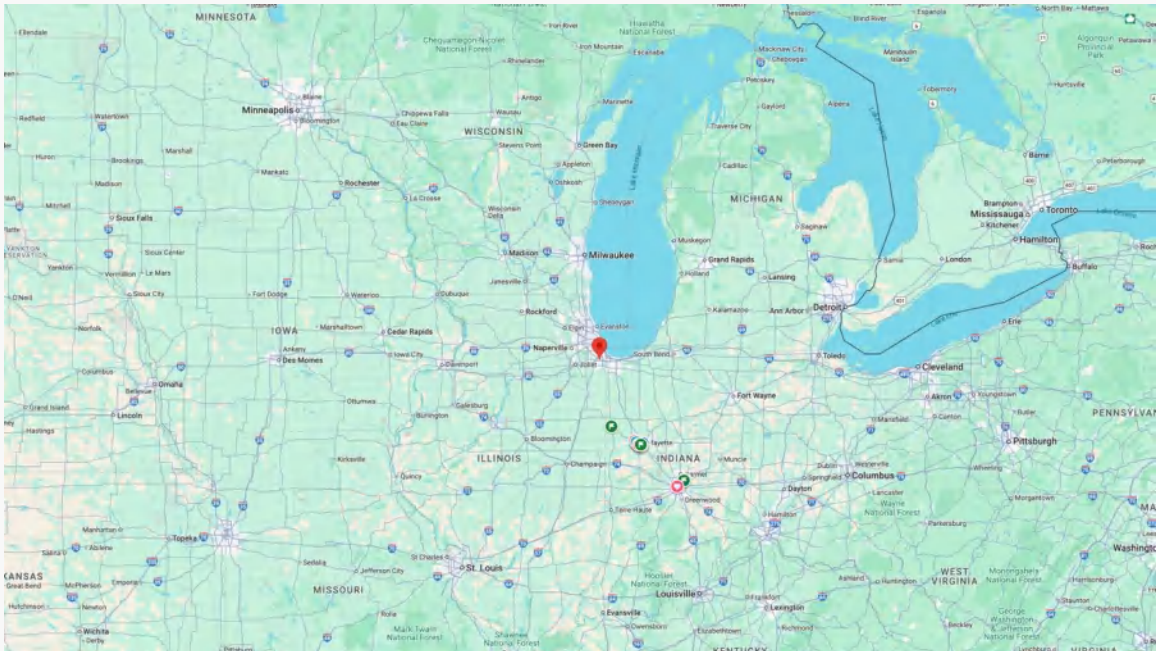

501 E. 151st Street Phoenix, Illinois 60426

Founded	2016
Products	CLT
Branch Companies	Sterling Structural Phoenix
Lumber Sourcing	Southern yellow pine, Spruce Pine Fir – South, Eastern Hemlock, MC: 12+/- 3%
Production Capacity (cbm/year)	Up to 700,000 (two facilities combined)
Brief Introduction	Sterling Structural was founded in 1949 and seeks to bring CLT to an affordable and accessible price point. Their CLT line, Terralam, was launched in 2016 and includes various prefabricated CLT components for construction. The Lufkin CLT plant was opened in 2019.



Timberlab Laminators, LLC Drain

<https://timberlab.com/>
+1 503 749-7500

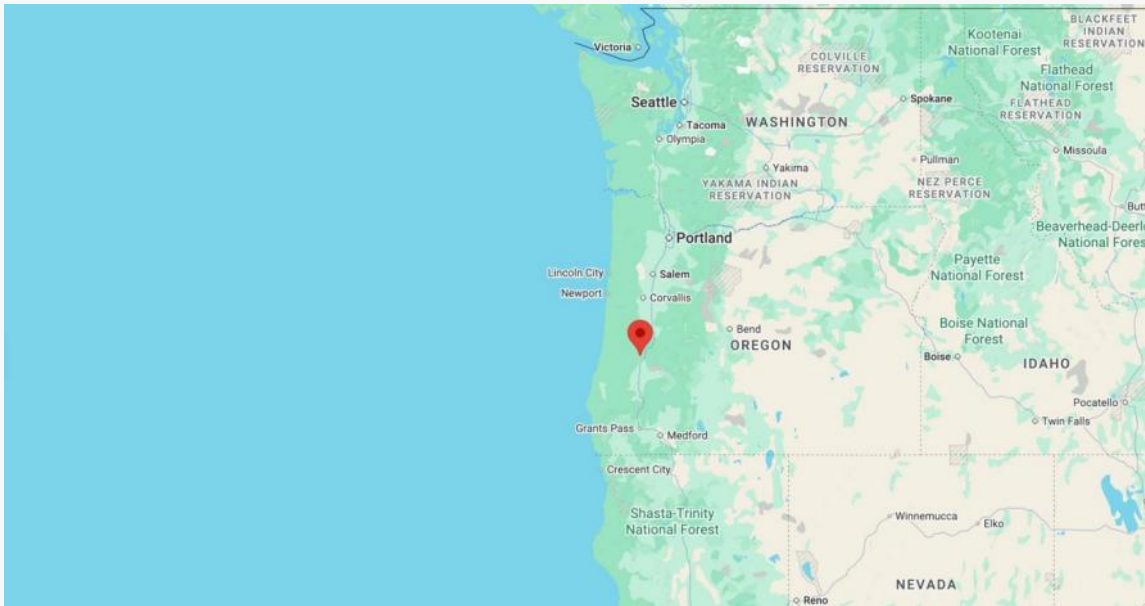

600 Applegate Avenue Drain, OR 97435, USA

Founded	2024 (acquired)
Products	Glulam
Branch Companies	Timberlab Laminators, LLC Swisshome
Lumber Sourcing	Unknown
Production Capacity (cbm/year)	Unknown
Brief Introduction	Timberlab's Drain facility, formerly operated by American Laminators, specializes in producing some of North America's longest-spanning glulam beams. It is strategically located near major transportation routes.

Timberlab Laminators, LLC
Swisshome

<https://timberlab.com/>
+1 503 749-7500

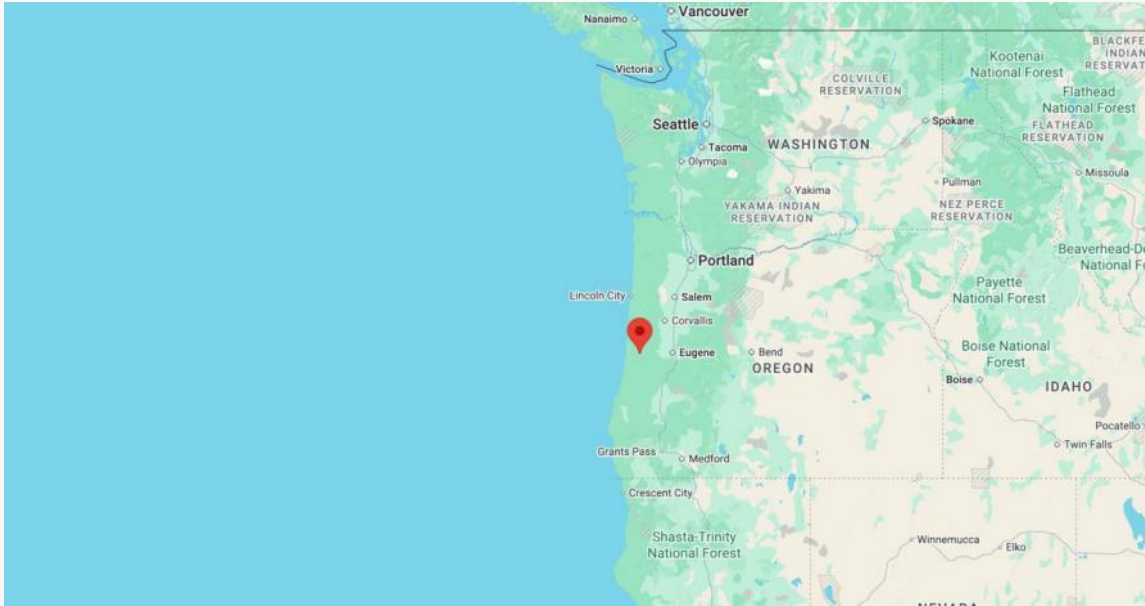

12796 Hwy 36 Swisshome, OR 97480, USA

Founded	2024 (acquired)
Products	Glulam
Branch Companies	Timberlab Laminators, LLC Drain
Lumber Sourcing	Unknown
Production Capacity (cbm/year)	Unknown
Brief Introduction	Timberlab's Swisshome facility, was acquired from American Laminators in 2024. The mill has been running for over 60 years in glulam production. Strategically located near Oregon's premier timber basket, it benefits from access to high-quality Douglas Fir, Southern Yellow Pine, and Alaskan Yellow Cedar.



Vaagen Timbers

<https://vaagentimbers.com/>
info@vaagentimbers.com
+1 509 684-3678

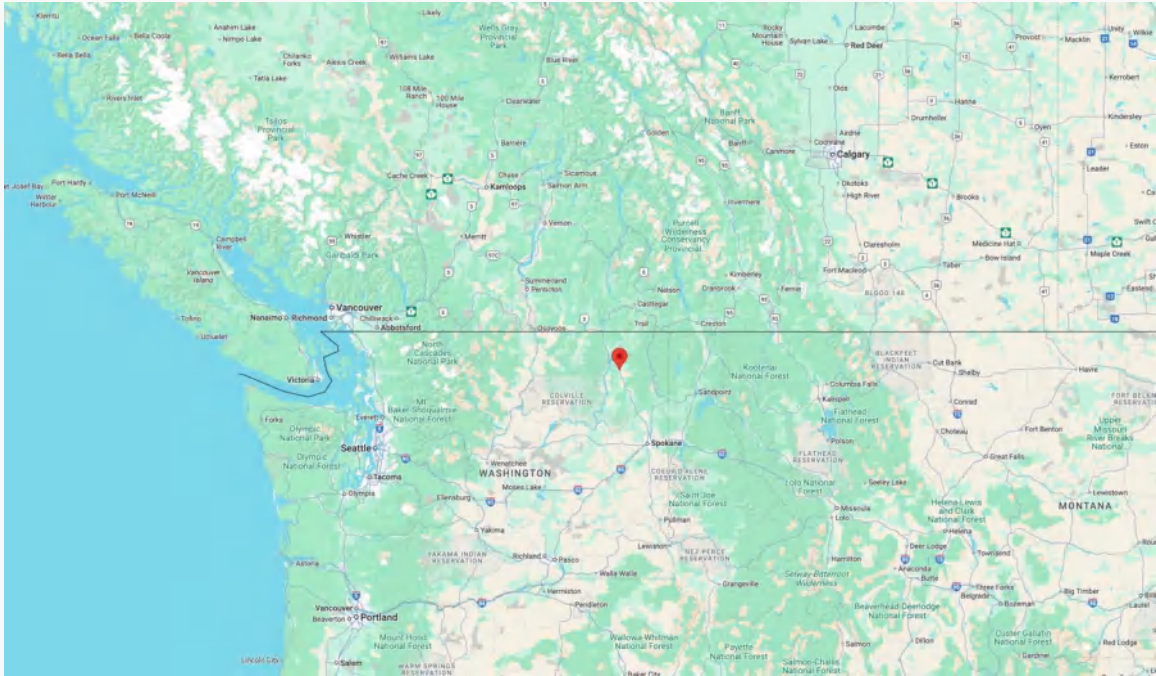

1245 North Highway, Colville, WA 99114, U.S.A.

Founded	2017
Products	CLT, Glulam
Branch Companies	None
Lumber Sourcing	The group owns sawmill
Production Capacity (cbm/year)	Unknown
Brief Introduction	Vaagen Timbers was founded in 2017 and specializes in CLT and Glulam production. They are based in Colville, Washington where they employ over 65 people. They are partners with Vaagen Brothers Lumber.



Western Archrib Boissevain

<https://www.westernarchrib.com/>
alema@westernarchrib.com
+1.888.463.2326

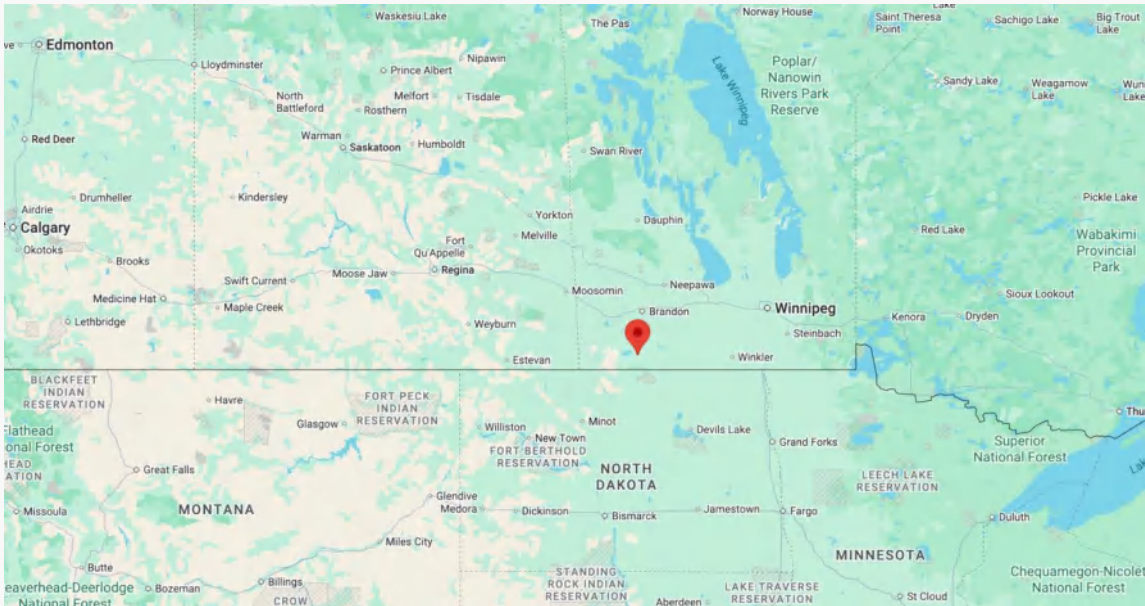

783 Johnson St, Boissevain, MB R0K 0E0, Canada

Founded	1951
Products	Glulam
Branch Companies	Western Archrib Sturgeon Western Archrib Edmonton
Lumber Sourcing	Unknown
Production Capacity (cbm/year)	Unknown
Brief Introduction	Western Archrib is a Canadian leader in the design, manufacture, and custom fabrication of glued-laminated structural wood systems with over 70 years of experience. It's now part of the Northland Group.



Western Archrib Edmonton

<https://www.westernarchrib.com/>
alema@westernarchrib.com
+1.888.463.2326

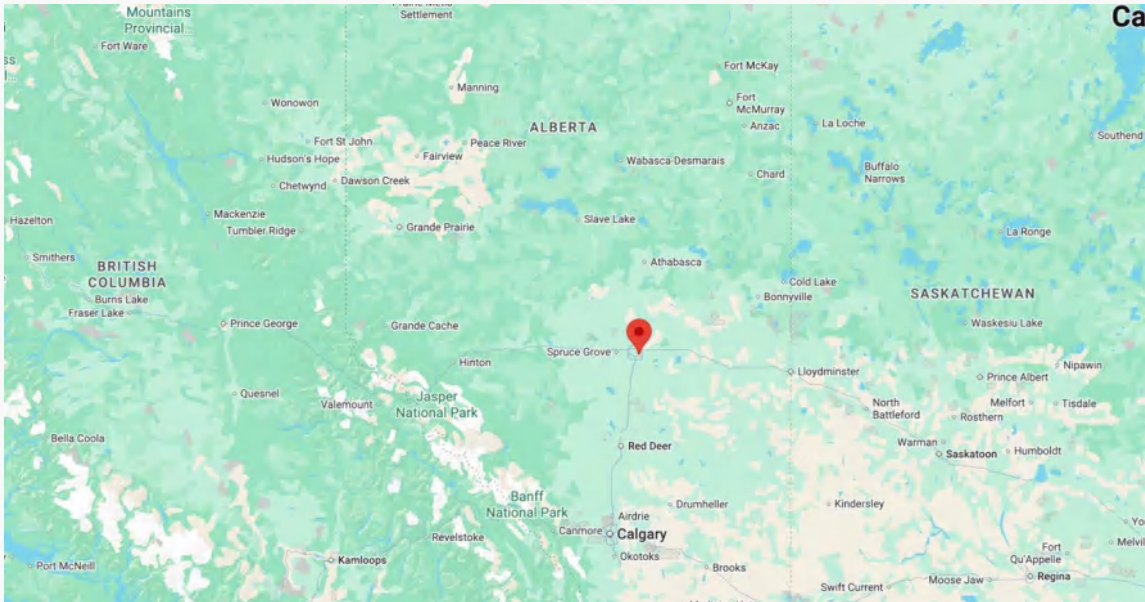

4315 92 Ave NW, Edmonton, AB T6B 3M7, Canada

Founded	Unknown
Products	Glulam
Branch Companies	Western Archrib Boissevain Western Archrib Sturgeon
Lumber Sourcing	Unknown
Production Capacity (cbm/year)	Unknown
Brief Introduction	Western Archrib is a Canadian leader in the design, manufacture, and custom fabrication of glued-laminated structural wood systems with over 70 years of experience. It's now part of the Northland Group.



Western Archrib Sturgeon

<https://www.westernarchrib.com/>
alema@westernarchrib.com
+1.888.463.2326

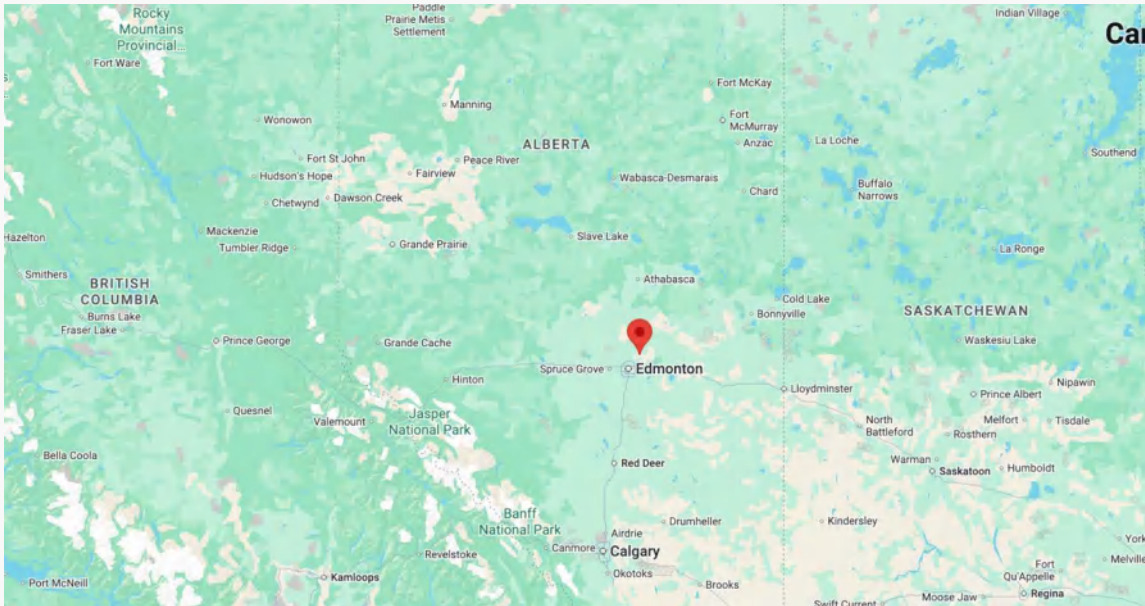

312 Park Rd, Sturgeon County, AB T0A 1N0, Canada

Founded	Unknown
Products	Glulam
Branch Companies	Western Archrib Boissevain Western Archrib Edmonton
Lumber Sourcing	Northland owns forestland and sawmill
Production Capacity (cbm/year)	Unknown
Brief Introduction	Western Archrib is a Canadian leader in the design, manufacture, and custom fabrication of glued-laminated structural wood systems with over 70 years of experience. It's now part of the Northland Group. This is their third glulam production facility.



WFP Engineered Products, LLC Vancouver

<https://www.westernforest.com/>
+1 360-693-0971

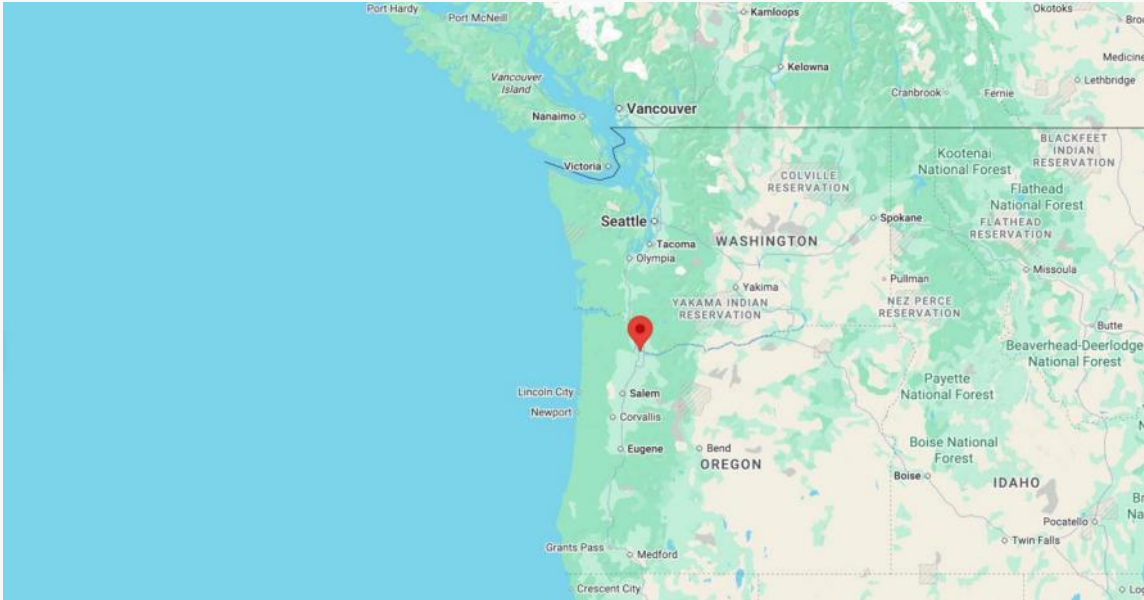

218 North V Street Vancouver, WA 98661, USA

Founded	2022 (acquired)
Products	Glulam
Branch Companies	WFP Engineered Products, LLC Washougal
Lumber Sourcing	Owns forestland and sawmills
Production Capacity (cbm/year)	Unknown
Brief Introduction	WFP Engineered Products, LLC, is a subsidiary of Western Forest Products Inc.. With a legacy inherited from Calvert Company, Inc., one of the oldest glulam manufacturers in the U.S., WFP Engineered Products continues to serve commercial, industrial, and residential markets.



WFP Engineered Products, LLC Washougal

<https://www.westernforest.com/>
+1 360-693-0971

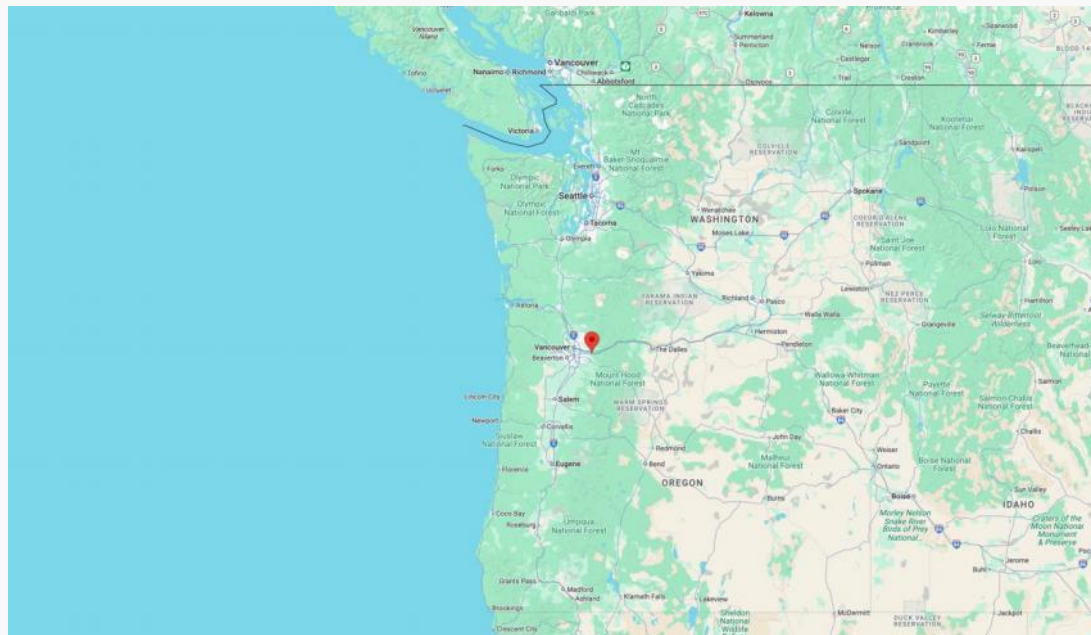

3559 S Truman St, Washougal, WA 98671, USA

Founded	Unknown
Products	Glulam
Branch Companies	WFP Engineered Products, LLC Vancouver
Lumber Sourcing	Owns forestland and sawmills
Production Capacity (cbm/year)	Unknown
Brief Introduction	WFP Engineered Products, LLC, is a subsidiary of Western Forest Products Inc.. With a legacy inherited from Calvert Company, Inc., one of the oldest glulam manufacturers in the U.S., WFP Engineered Products continues to serve commercial, industrial, and residential markets.



Zip-O-Laminators, LLC

<https://zipolaminators.com/>
+1 541 343-6968

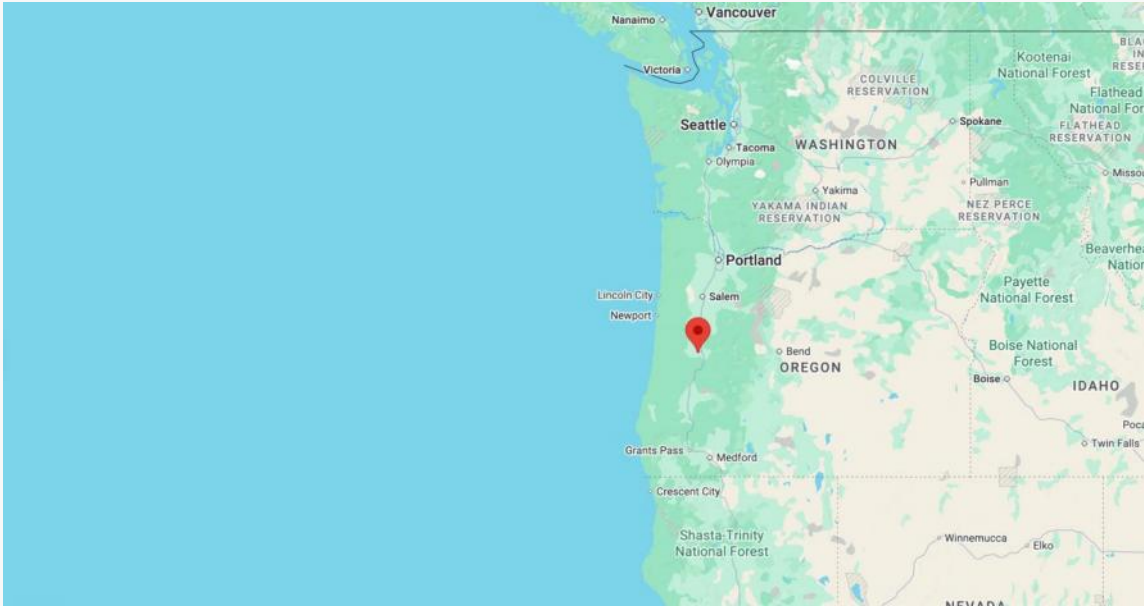

2701 W 1st Ave, Eugene, OR 97402, USA

Founded	2016
Products	Glulam
Branch Companies	None
Lumber Sourcing	Sister mill Zip-O-Log
Production Capacity (cbm/year)	Unknown
Brief Introduction	Zip-O-Laminators, LLC specializes in manufacturing glulam beams. As a division of the family-owned Zip-O-Log Mills, the company combines decades of lumber industry experience with modern engineering capabilities.



Hyne Timber Glulam Factory

<https://www.hynegroup.com/business/hyne-timber>
+61 741211383

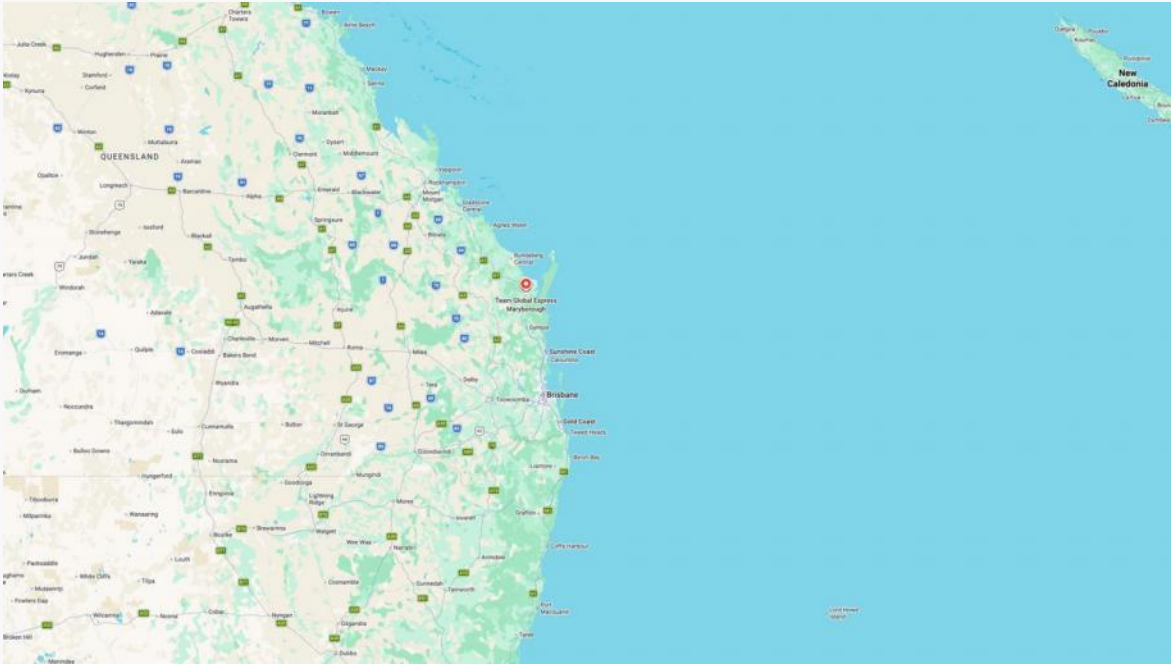

Lots 2 and, 3 Enterprise St, Maryborough West QLD 4650, Australia

Founded	1978
Products	Glulam
Branch Companies	Hyne Group
Lumber Sourcing	PEFC certified Australian plantations
Production Capacity (cbm/year)	10,000 cbm
Brief Introduction	Hyne Timber is one of Australia’s largest structural timber manufacturers, with over 140 years of continuous operation. It produces treated structural framing, glue-laminated timber and, through group affiliate XLam, cross-laminated timber. The company emphasises sustainable plantation sourcing, innovation in manufacturing, and broad supply to the construction industry across Australia (and beyond via mass timber projects).



Hyne Timber XLAM

<https://www.hynegroup.com/business/hyne-timber>
+61 741211383

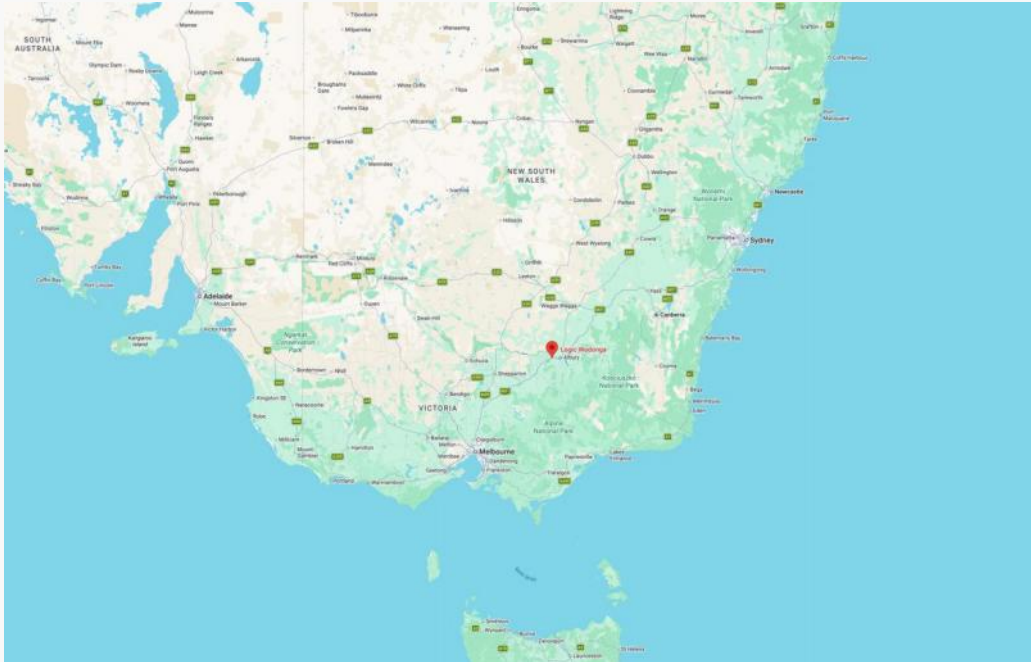

Logic Wodonga, 28 Bilston Drive, Barnawartha North VIC 3691, Australia

Founded	2015
Products	CLT
Branch Companies	Hyne Group
Lumber Sourcing	PEFC certified Australian plantations
Production Capacity (cbm/year)	60,000 cbm
Brief Introduction	Hyne Timber is one of Australia’s largest structural timber manufacturers, with over 140 years of continuous operation. It produces treated structural framing, glue-laminated timber and, through group affiliate XLam, cross-laminated timber. The company emphasises sustainable plantation sourcing, innovation in manufacturing, and broad supply to the construction industry across Australia (and beyond via mass timber projects).



Timberlink Tarpeena

<https://nexttimber.com.au/>
info@nexttimber.com.au
+61 8 8721 5555

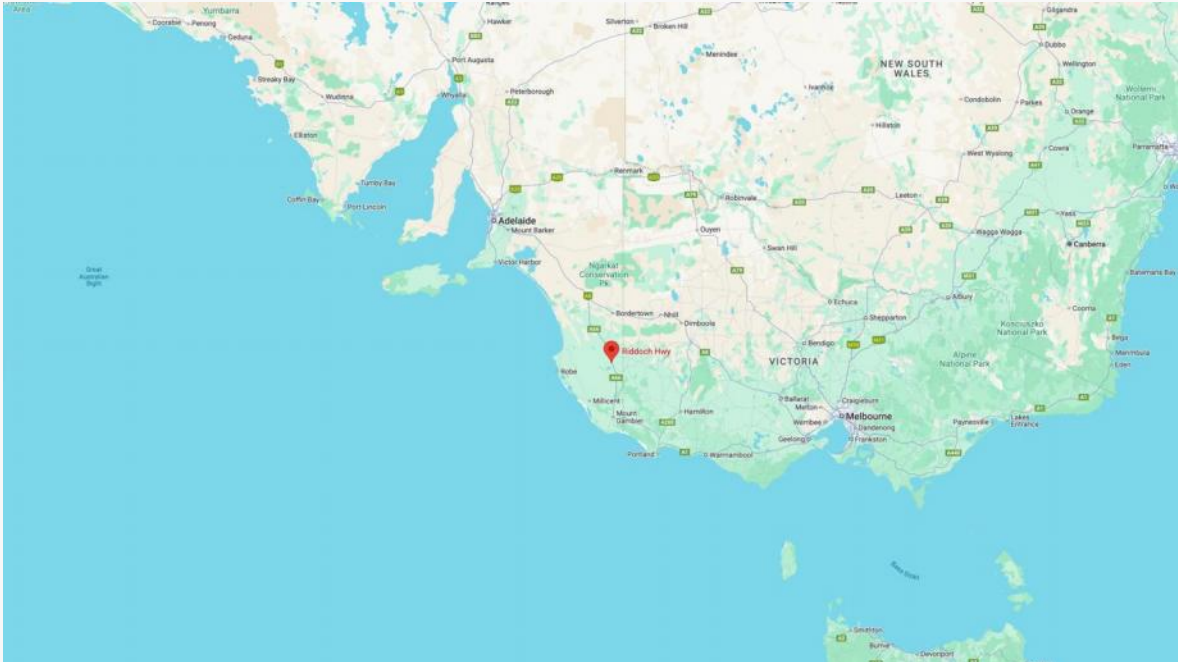

Riddoch Hwy, Tarpeena SA 5277, Australia

Founded	2023
Products	CLT, Glulam
Branch Companies	None
Lumber Sourcing	Owns sawmill, specie radiata pine
Production Capacity (cbm/year)	Unknown
Brief Introduction	The CLT/GLT plant opened in 2023. Timberlink’s mass timber line is referred to as Nexttimber. Their sawmills are in two locations producing various radiata pine products.



XLAM

www.xlam.com.au
enquiries@xlam.com.au

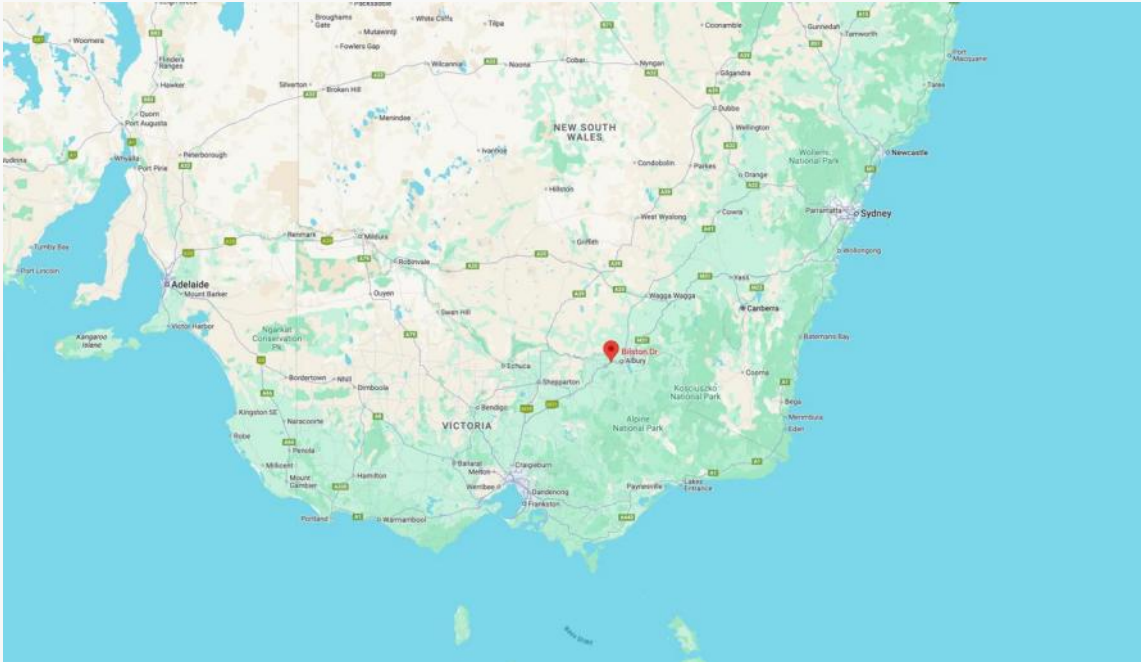

Bilston Dr, Barnawartha North VIC 3691, Australia

Founded	2010
Products	CLT, Glulam
Branch Companies	None
Lumber Sourcing	Sawmills in the same group (Hyne Group)
Production Capacity (cbm/year)	60,000 (CLT)
Brief Introduction	Xlam began making CLT in 2010 in New Zealand and joined Hyne Group in 2012 and later Hyne Group was acquired by James Jones and Sons in 2022. Its 16,000m ² automated manufacturing facility in Wodonga and production site in Auckland have the capacity to reliably supply 60,000m ³ of CLT each year.